MAGAZINE, COMICS
SPECIAL FEATURES

WEEKEND EDITION

BOOKS, MUSIC, ART
FULL WEEK'S TV

Weather
Mainly cloudy
Showers
Details on Page 22

Victoria Daily Times

TODAY'S NEWS
TODAY
Classified 386-2121
Telephone 382-3131

88th Year, No. 10 ★★ VICTORIA, B.C., SATURDAY, JUNE 19, 1971

10 CENTS DAILY
20 CENTS SATURDAY

Budget Pleases Most Canadians

Times News Services

Canadians generally seemed pleased by the federal budget brought down Friday by Finance Minister Benson along with the proposed changes in taxation law.

Benson's budget speech on Page 2.

There were some reservations, of the "wait until we study the fine print" kind, and labor leaders and some politicians argued that there was little in the Benson speech which would ease unemployment.

Inevitably, in a budget and tax reform proposal which had something for almost everybody, there was speculation that it was the harbinger of a federal general election. The Trudeau government begins its fourth year in power next week and an election would not be unexpected under normal circumstances.

Almost everyone welcomed proposals which would ease the tax burden on the individual, but it was noted that only detailed study will determine whether some exemptions will be watered down by other factors.

●

Businessmen were happy that the proposed capital gains tax would not take as big a bite as some had feared and that the general corporation tax rate would be reduced.

But some politicians and labor leaders accused the government of backing down under the pressure of big business in not taking a bigger bite which could be distributed among lower-income groups.

There also was harsh criticism from some provincial political leaders of the bill's failure to increase the provinces' shares of federal tax revenue, or to make some move toward a guaranteed annual income.

Here are selected comments from across Canada on major items in the Benson speech. For reaction from Victoria business leaders, municipal officials and others, see Page 43.

Donald MacDonald, president of the Canadian Labor Congress, said the proposed 17-per-cent rate of personal income tax "falls very far short of what we and others have advocated, namely, a reduction in the income tax rate for those in the lower income brackets."

●

Ed Schreyer, the New Democratic premier of Manitoba, said the proposals "fail to shift the basic burden of taxation from those at lower incomes more proportionately to those at higher incomes."

But John Bulloch, president of the Canadian Council for Fair Taxation and an outspoken critic of the white paper, said the new proposals "will not provide as many tax breaks to the high income earner . . . no one group in Canada can say that it has been singled out for rough treatment."

R. K. Carty, chairman of the executive council of the Canadian Chamber of Commerce, said the proposal that half of capital gains be taxed "seems reasonable at this stage."

Donald G. Grant, a member of the Carter royal commission on taxation, said the tax "should be accepted as being fair and equitable" although it falls short of the Carter recommendation that all capital gains be taxed.

Walter Gordon, former Liberal finance minister, said the proposal "is a good compromise between the original proposals and the people who felt there should be no such tax at all."

David Lewis, leader of the national New Democratic Party, said the government "continues to treat the corporations of Canada as special babies that need special attention."

"The resource industries have lobbied the finance minister into submission," said Stephen Lewis, leader of the Ontario New Democratic Party. "Mining and oil industries should be taxed the same way as every other industry."

●

Mr. Lewis said the decision to leave collection of estate taxes to the provinces would create "tremendous rivalry" as the provinces vie to get people to live and die in a particular province.

The Ontario NDP leader said Mr. Benson's failure to provide more revenue for provincial coffers shows his "blind insensitivity" to the increasing needs of the provinces.

F. E. Burnett, executive vice-president of Cominco Ltd. of Montreal, said the proposed abolition of the three-year tax exempt period for new mines "will work to the detriment of companies' exploration programs."

"The proposal to replace the present system with an earned depletion allowance will be an inadequate incentive to promote

Continued on Page 3

Boy Charged In Woman's Stab Death

Saanich Police charged a 14-year-old boy today with delinquency in connection with the non-capital murder of a 58-year-old woman who lived alone in a retirement apartment block.

Miss Mary Karpenic was pronounced dead at St. Joseph's Hospital early today after police received an ambulance call about 5:30 a.m. to her apartment at Hampton Court Apartments, 3333 Seaton.

Insp. John Post, who is in charge of the investigation, said the youth was picked up for questioning "due to an intensive investigation" by Saanich police.

The victim was retired and lived alone in Suite 131 of the recently-opened housing project, Post said.

Two of Miss Karpenic's neighbors said they heard a scream coming from the general area of her apartment around 5:30 this morning.

Wilf Daniels, 86, who lives in No. 133 at Hampton Court, said he was just getting up when he heard the scream.

"I thought at first it was a child," he said. "Some of the tenants sometimes bring children in here."

HEARD VOICES

He said that when he heard voices in the hall outside his room, he knew something was wrong.

"It sounded like a child in trouble," he said of the scream.

Logan Moore, 70, of No. 140, said the scream "wasn't a happy scream."

"I was just laying there (I'm not a very sound sleeper) when I heard this scream. It was kind of a bad scream," he said.

Moore said he got up and looked out in the hallway, but didn't see anything. His apartment is separated from Miss Karpenic's by a slight bend in the hallway.

One Dead After Gunfight

NORTH VANCOUVER, B.C. (CP) — An hour-long shootout in dense bushland following a $35,000 bank holdup Friday night left one man dead and a police constable wounded.

The gun battle took place about 200 yards into thick forest from the Deep Cove residential district of North Vancouver after two men armed with rifles and handguns and wearing stocking masks, robbed a shopping-centre branch of the Royal Bank of Canada.

They forced about 15 customers to lie down on the floor and ordered the bank manager to open the vault.

Several passers-by were also ordered into the bank and down on the floor.

The two fled in a car, which they abandoned about two miles from the bank, and then ran along a power line right-of-way and into the bush.

About 50 RCMP officers from North Vancouver and the Vancouver subdivision sealed the area off and moved in with two tracking dogs.

Constable Glen Madsen, 30, of North Vancouver, was shot in the arm. He was in good condition in hospital.

One police tracking dog was killed and another wounded before the surviving suspect surrendered.

Secret Talks

Contract talks between the British Columbia Hydro and Power Authority and its 2,000-member electrical workers' union continued in secret today while spot strikes gave way to the weekend holiday.

About 330 members of the International Brotherhood of Electrical Workers failed to report to work at 17 sites Friday.

UUUUMMMM YUMMY! Della Gray, 9, of 617 Drake St. digs into pancake breakfast as Buccaneer Days got off to a tasty start in Esquimalt this morning. Breakfast was held by the Esquimalt sports centre. Rumor has it pirates will appear later in the day. (Irving Strickland photo.)

BAD TRIP JUST A JOKE

LONDON (UPI) — It was simple, said Vivien Bagge. Her boss at the jewelry store fired her. She decided to get even.

So, she told a West London quarter sessions court Friday, she dropped an LSD tablet into David Henderson's afternoon tea.

Henderson, 30, staggered as though in a trance into a crowded street after fighting what he later termed "an urge to throw myself out a third-storey window."

He said ambulancemen who came to take him to a hospital "looked like they were trying to gas me." He struggled with them, punching and kicking, until he was subdued.

"I felt sick. Then came a feeling of numbness and hallucinations," he said. "I felt as if I were very, very drunk." Henderson said he suffered withdrawal symptoms for 10 days.

Vivien, in tears, told police it "was just supposed to be a joke." She was remanded on bail until July 20.

Estate, Gift Tax Boost for B.C.?

An increase in B.C.'s estate and gift taxes are a likely outcome of the announcement in federal Finance Minister Benson's budget that Ottawa is abandoning the field.

Premier Bennett said at a press conference Friday, following the budget speech: "We'll most likely occupy that complete field, but British Columbia has greater exemptions in this area, so there won't be much of an increase."

The taxation formula for estates and gifts was 75 per cent provincial and 25 per cent federal prior to Benson's announcement. With Ottawa out of the picture, the field could be tapped for a relatively large over-all gain in general revenues for B.C. due to the numbers of retired people with large estates who have moved to the province in recent years.

Combined with the fact that capital gains will be taxed at death, an increase in B.C.'s estate and gift taxes could create a problem for some residents, according to experts in the field. Demand for immediate cash to pay off these levies could result in "distress" selling of assets.

Bennett's general reaction to the budget was that it was "geared to the times" and should have a good effect on the economy.

He even took credit for helping Benson draft the budget by saying its good points are things B.C. has been advocating for years.

These include removal of the three per cent surtax, increased personal exemptions, removal of the 15 per cent excise tax on televisions and hi-fidelity equipment and removal of the federal 25 per cent share of gift and estate taxes.

Bennett said the budget will give relief to the "little person." Then he repeated his call for a national guaranteed income.

"This now gives the federal government a basis to bring in the negative income tax."

The premier said he could

Continued on Page 3

ORBITAL ONION BIRTHDAY FARE

MOSCOW (AP) — Viktor Patsayev, one of the three Soviet cosmonauts in orbit since June 6, celebrated his 38th birthday in space today. Lacking vodka, he and his comrades shared an onion as a birthday treat.

Patsayev, showing clearly in a TV cast from the spaceship, reported the birthday onion was a surprise which fellow cosmonaut Vladislav Volkov has smuggled with him from earth, "contrary to instruction."

Other birthday fare was the usual space diet, including listed canned veal, juices in tubes, curds in tubes and cabbage soup.

Court Extends N.Y. Times Ban

NEW YORK (Reuter) — The federal district court ruled today the U.S. government cannot block publication of secret Vietnam war documents by the New York Times, but continued its temporary injunction until noon Monday to permit the government to lodge an appeal.

Both the New York Times and the Washington Post were under court order today not to publish further articles based on the secret Pentagon study on the origins of the Vietnam war.

The Times had cited The Post's publication of excerpts from the study Friday in an effort to end legal restraints on continued publication of its own series.

But a 2-to-1 decision by the United States Court of Appeals in Washington early today reversed a ruling by District Court Judge Gerhard A. Gesell and ordered The Post to halt publication of its projected series after today's instalment.

When the Appeals court issued its order, early copies of today's edition of The Post were on the street with its second instalment on the report.

In New York, District Court Judge Murray I. Gurfein said Friday he would reserve decision overnight on whether to grant the federal government a preliminary injunction extending the prohibition against The Times or whether to allow the paper to resume its series.

The restraining order against The Times was issued Tuesday with an expiration time of 1 p.m. EDT today.

PEA SOUP SWALLOWS WALKERS

RAVENSCAR, England (UPI) — Police and troops searched today for hundreds of persons who became lost in thick fog during the night on a 30-mile march for charity.

The charity walkers lost their way on a trek across the north Yorkshire moors, some of England's wildest country.

About 500 walkers, exhausted and suffering from exposure after a night in rain and fog, were taken to nearby first aid centres after police and soldiers found them.

A police spokesman said the "weather was not very good when they set out, and it got much worse. Before they got very far they started to slip up and became disorganized."

"If any are still missing by nightfall, it could be very serious," police said.

The march for the United Nations Children's Emergency Fund (UNICEF) began Friday night and was to have been completed within 24 hours.

Tot Takes Food

SYDNEY, Australia (Reuter) — The last survivor of the nine Broderick babies, 12-ounce Richard, was taking almost enough food by mouth alone to keep alive, doctors at the Royal Hospital for Women announced Friday night.

Election Options Open

By JOHN MIKA
Times Ottawa Bureau

OTTAWA — The momentum of this year's tax cut windfall in Finance Minister Edgar Benson's new budget will be maintained with further cuts for more than two out of every three taxpayers next year when comprehensive tax reform goes into effect.

That will keep Prime Minister Pierre Trudeau's option open for calling an election next spring in favorable circumstances tax-wise if he doesn't order a snap election this fall.

The more anticipation created Friday of tax cuts for two years in a row indirectly should generate more jobs next winter to increase the government's prospects in a May or June electoral contest.

●

But the most important economic aspect of the 597-page reform bill introduced in the Commons Friday is transformation of the tax system into a much wider and more "neutral" net for separating Canadians into different tax brackets while making the system more nationalistic yet retaining its growth orientation.

The bill contains only marginal differences in detail from recent speculation based on the 1969 white paper and subsequent announcements of modifications by Benson during the prolonged national debate which included intensive hearings by both Houses of Parliament.

●

The salient reforms will raise personal income exemptions to $1,500 for single taxpayers and $2,850 for married classifications, boost exemptions further for families, pensioners and other disadvantaged, introduce a phased reduction of individual and corporation tax rates over five years, create a new tax on half of all capital gains but not those realized on selling one's home, revamp special tax allowances for mining and petroleum companies, continue a special break for small Canadian businesses and make it more attractive to Canadians to invest in Canada.

Benson opened the final chapter of the process that began in 1962 with a royal commission inquiry of the present system by declaring his speech was an "historic occasion" making the intro

Continued on Page 3

PREDATOR POISONS BLAMED

Man Charged in Eagle Deaths

NATRONA, Wyo. (UPI) — A prominent Wyoming rancher was brought into court Friday on charges resulting from the deaths by poison of 50 eagles.

Van Irvine, a Casper area rancher and former president of the Wyoming Stockgrowers Association, was arraigned on 28 counts including hunting without a licence and using game animals as bait.

Irvine, past president of the Natrona county fair board and owner of the Diamond Ring ranch, was the first of five persons to appear on the charges. The other four have not been identified.

The charges stem from an investigation launched in Wyoming after 50 eagles were found dead in the state. Most of them fell victim to thallium poisoning, usually used in predator control programs.

Natrona County attorney John Burk said a total of 114 counts would be filed in connection with the deaths of the eagles, which are protected under U.S. federal law.

Burk said the carcasses of seven antelope were found on the Diamond Ring ranch and tests showed the remains contained enough poison "to kill every animal in the state."

INDEX

	Page
Births, Deaths	30
Books	13
Churches	28
Classified	30 - 43
Comics	45
Entertainment	15 - 17
Family News	24 - 26
Finance	8, 9
Radio - TV	18
Sports	10, 11
Travel	20, 21

M' Uncle Zeke sez he's almost tempted t' git some income so's he kin enjoy th' tax cut.

★ ★ ★

Mister Benson's a good swordsman — he's a master o' th' cut and thrust.

★ ★ ★

Women's Lib will be glad th' surtax is gone. It allus bothered 'em that there wuz no madamtax.

'Spend More, Work More, Produce More'

By CARL MOLLINS

OTTAWA (CP) — The government is scattering spots of generosity throughout its tax regime in a campaign to convince Canadians to spend more, work more and produce more.

At the same time, the Trudeau administration has redrawn its long-debated revision of the basic income-tax structure in a program that will weigh more lightly than expected on corporations, investors and many individual taxpayers.

Finance Minister E. J. Benson a bright red flower in the lapel of his green suit, outlined the rare program of federal largesse in a two-hour speech that disclosed both his taxing program for the current financial year and plans for a new taxation structure the government hopes to make law by Jan. 1.

The budget for the current year wipes out the three per cent special 1968 surcharge on income tax; provides an easier ride for the old and the poor; knocks off federal taxes on margarine, TV sets and anti-pollution equipment, and drops import tariffs in a manner that will benefit the chemical industry and forest-products companies.

"It's not an election budget," Mr. Benson insisted in answer to questions later. "But I wouldn't mind fighting an election on it."

TOOK TEN YEARS

The changes in the basic tax system—almost a decade in the making through royal commission, 1969 white paper and debate to legislation—have been revamped to be less onerous than originally planned.

Personal and corporate tax rates will decline, the new tax on capital gains will be half as heavy as originally designed and the tax levy will be lighter than expected on small businesses, mining and petroleum companies.

Puffing on a red-bowled pipe at a subsequent news conference, he conceded he would have liked to retain key features of the tax-structure proposals—such as linking personal and corporate taxes—"but it wasn't acceptable to the people."

First reactions were mixed, but generally smacked of relief that the budget included tax cuts and the projected tax-structure changes were lighter than originally proposed in November, 1969.

Even John Bulloch of Toronto, leader of a strident public campaign against the 1969 tax-change proposals, conceded that parts of the revised version were very favorable.

COMMONS CROWDED

Mr. Benson's speech to a crowded Commons reflected shifts of government policy on both the budget and tax-reform fronts.

The decision to reduce some taxes at once responded to demands by business, organized labor and politicians to do something to lift business activity and employment out of the doldrums of the last year.

Mr. Benson reiterated that emergence of a pause in the expansion that got under way last fall."

With somewhat less tax and on an upward trend, but explained his tax cuts as providing "any extra insurance that may be needed against the economic activity already was therefore more ready cash in corporate treasuries and employee pay packets, the hope is there will be more investment and spending, thereby generating demand for goods and services and stimulating employment and production.

Mr. Benson expressed confidence the current unemployment rate—63 out of every 1,000 potential workers—would decline steadily. On the other hand, he professed not to be worried that any burst of spending would regenerate price inflation.

WOULD ADJUST

If either of his forecasts turned sour, he told reporters, he would make further compensating adjustments.

On tax reform, the government has moved far away from its original 1969 proposals, dropping or sharply moderating central features.

But he denied a reporter's suggestion that the switch amounted to abandoning the original proposals.

The budget for the financial year that began April 1 is designed to build up a deficit in government accounts of substantial proportions.

On budgetary transactions, involving federal departmental operations, projected spending of $14.4 billion against income of $13.7 billion would produce a deficit of $750 million, up from the $418 million recorded for the year ended March 31 on spending of $13.2 billion and revenue of $12.8 billion.

Non-budget transactions, such as financing government enterprises and programs such as housing, would raise total government borrowing requirements to a record of $2.4 billion, exclusive of any funds needed to regulate the exchange value of the dollar.

In more detail, the budget proferred these tax changes:

—Withdrawal July 1 of the three-per-cent surcharge on the basic tax payable by individuals and corporations, a move that will lop as little as $3 a year off the tax of a $5,000-a-year man with a wife and two children or as much as $623 off the tax of a $50,000-a-year bachelor.

—Changes in the lowest tax rates July 1 that would free from income tax those with less than $500 of taxable income a year—in general, the bachelor earning under $1,600 a year or the two-child married man getting less than $3,200.—

—Liberation from income tax of the maximum $55 a month in guaranteed income supplement paid on top of old-age pensions, a move retroactive to such income from Jan. 1.

—Removal immediately of the 12-per-cent federal sales tax, imposed at the factory level, on margarine, cutting the average price to an estimated 35 cents a pound from 39 cents.

—Withdrawal of the same rate of manufacturing tax immediately from anti-pollution equipment purchased by manufacturers or producers.

—Abolition immediately of the 15-per-cent federal excise tax from TV, radio, hi-fi sets and other electronic equipment, a measure designed to stimulate sales and help Canadian manufacturers.

—Reduction of import tariffs on certain petroleum elements to help chemical companies, an increase in tariffs on polyethylene resins to protect the plastics industry and duty-free import of machinery used by the sawmill and logging industry.

—Suspension for a two-year trial period of import duty on heavy fuel oils, a move designed to assist the pulp and paper industry and oil-fired power stations.

—Tightening of the tax imposed on profits gained by foreign investors on certain interest-bearing securities to prevent evasion.

In the basic tax-system changes the government hopes Parliament will pass for enforcement Jan. 1, the only new tax is on capital gains—the profit shown when stock-market shares or other property grow in value between the time of purchase and the time of sale.

But the tar would be only half as heavy as originally proposed—in line with the rate of U.S. capital-gains tax. Only half of any such gain would be counted as income subject to personal income tax.

Scrapped by the government is a proposal to impose tax on the paper gains every five years of corporate shares held by an individual.

Instead, the paper gains would be taxed on the owner's death. At the same time, federal taxation of estates passed on at death would be abolished.

The gain on the sale of a person's principal residence would be free of the new capital-gains tax. Gains tax would be applied on any profit from sale of other personal property worth more than $1,000.

The gain to be taxed on sale of any shares or other personal property would be calculated on the basis of its value when originally purchased or on a valuation day to be proclaimed, whichever value is higher. Capital losses on such sales would be tax-deductible.

Gone from the original 1969 proposals is a key feature that would have linked corporate and personal taxes—applying the same rate of tax on business profits, whether in the hands of the corporation or taken as personal income by a shareholder.

Federal rates of income tax on corporations would be reduced in annual instalments to 46 per cent in 1976 from the present 50 per cent.

A special, reduced rate of tax on smaller corporate incomes—recommended for abolition in the original tax proposals—would be retained in a revised

Instead of a 21-per-cent tax form.

rate on the first $35,000 of company earnings, as at present, there would be a 25-per-cent levy on the first $50,000 of income earned by private, Canadian-controlled corporations until their accumulated earnings exceeded $400,000.

For corporate shareholders, instead of the present deduction of 20-per-cent of dividend earnings from personal tax, there would be a new but roughly-comparable system of tax credits on dividend income.

Present tax holidays for mines would disappear as planned, but a new series of tax incentives would be introduced.

Tax allowances for expense accounts would be more liberal than originally proposed in the 1969 white paper. At the same time, wage earners would be able to deduct up to $150—without producing receipts—against working expenses such as tools and transportation.

Among other changes from the original tax-revision proposals, personal tax exemptions would be increased to $1,500 for a single person from $1,000 now and the original idea of $1,400, and those for a married couple would rise to $2,850 from $2,000 now and the 1969 proposal of $2,800.

The rates of tax imposed on personal taxable income would be smoothed out and generally reduced, removing an estimated one million persons from the tax rolls and reducing or barely changing the basic federal income tax on most others.

However, other payments would be included anew in personal income for tax purposes, notably the share of premiums paid by the employer on behalf of his employee for government medical care.

In Ontario, for example, while basic personal income-tax rates would save residents an estimated $26.7 million next year, the inclusion of the employer's share of medical-care premiums in their income would add more than $58 million to their tax bills.

FALL FEDERAL VOTE PREDICTED BY WAC

Canada will have a fall federal election if all provincial cabinets approve the constitutional charter, Premier Bennett said Friday.

Bennett's prediction came during a press conference while he was discussing the federal budget released Friday:

"There's only one thing holding up a federal election this fall, and that would be the new charter. If all provinces agree, which I hope they will, to the new charter, then I would think the present federal government will call a fall election."

If one province fails to approve the charter, Bennett said, it will be a "bad defeat" for Prime Minister Trudeau.

U.S. Cigarette Firms Face FTC Lawsuits

WASHINGTON (WP) — The federal Trade Commission is planning to sue the major U.S. cigarette companies on charges of false and deceptive advertising, it was learned Friday.

Because there is sufficient scientific and medical evidence indicating that smoking is a health hazard, the FTC complaints are expected to say, the absence of a warning to that effect in cigarette advertising constitutes deception.

The commission has in the past said it has the authority to prosecute a company for failing to reveal what are called "material facts" about its products in its advertising. The FTC considers the danger smoking poses to health a material fact consumers should know, one source said.

The FTC reportedly will ask the cigarette makers to sign consent orders agreeing to devote 25 per cent of each newspaper and magazine ad to a health warning.

Unless the commission reverses itself in the interim, the action is expected on or agter July 1, the day a congressional ban on FTC rule-making in the area of cigarette advertising is lifted.

Blast Kills 3

SAIGON (CP) — A plastic bomb exploded in a restaurant in central Saigon Friday night, killing three women and wounding 10 persons on the eve of Armed Forces Day, a South Vietnamese military spokesman said today.

SPYING SYSTEM LEADS TO EX-MAYOR'S OFFICE

MONTREAL (CP) — An electronic spying system leading to a terminal in the mayor's office was found by workmen renovating the old city hall in suburban Pointe-aux-Trembles Thursday.

Four hidden microphones were discovered in the ceiling and walls of the offices of the former police chief, the chief engineer, the personnel department and another room.

"But we're convinced the microphones haven't been in working order since the old administration was kicked out of office a few years ago," said Police Chief Pierre Gariepy.

Hidden microphones at city hall became an issue during a Quebec government municipal commission inquiry into the Point-aux-Trembles administration in 1968.

The inquiry led to the ousting of the mayor and new municipal elections.

HOT PANTS DRIVERS FACE ONE DANGER

BOSTON (UPI) — The Massachusetts division of the American Automobile Association is admiring girls in hot pants and says it's for safety reasons.

"There was a time when fashion used to be a problem for women drivers," the AAA said. "Maxicoats, midiskirts, bell bottoms spiked heels — all were a hazard to the comon driver."

The AAA said with hot pants, bell bottoms won't get entangled around the foot pedals and skirts will not become trapped in a door.

There was one minor hazard: When a woman returned to her car after it had been parked in the sun.

"That's when hot pants become very hot pants," the AAA said.

WILL SUMMER EVER COME?

Victorians are going to have to wait a little longer yet for summer to appear.

The weather forecast for the next few days calls for generally cloudy conditions, with a slight improvement seen after Monday.

The weatherman says there is a new cloud system scheduled to go over Vancouver Island after midnight tonight, bringing with it showers.

These conditions are expected to persist until late Sunday morning with the possibility of clearing increasing as the day goes on.

No significant weather system is seen after that, so a gradual improvement is expected, under the influence of a building ridge of high pressure.

The 30-day forecast from the U.S. weather bureau calls for temperatures below normal for Vancouver Island and precipitation above normal.

Asked when he expects summer to arrive, the weatherman said: "I just hope to get it."

PM Plans Alberta Tour

OTTAWA (CP) — Prime Minister Trudeau is to visit a penitentiary and an Indian reserve during a five-day Alberta tour in July, his ofice announced Friday.

He also will begin a short British Columbia tour June 30 to participate in provincial centennial celebrations.

The July 9-13 Alberta tour includes visits to Medicine Hat, Lethbridge, the Blood Indian reserve at Standoff, Waterton Lakes National Park, Blairmore, the penitentiary at Drummheller and the Calgary Stampede.

The prime miniter and various cabinet ministers are to be in Victoria June 30 and July 1 for centennial celebrations, after which Mr. Trudeau will visit Kelowna, Cranbrook and Kimberley, B.C.

The British Columbia visit ends July 2 in Vancouver.

Thalidomide Award $2M

LOS ANGELES (AP) — A court awarded $2 million damages Friday to a nine-year-old girl whose mother said she was administered the tranquilizer thalidomide during pregnancy. The drug has since been banned.

The girl, Margaret Joann McCarrick, suffered from a condition that leaves victims with seal-like limbs.

Visitors Of Week

Mr. and Mrs. Jim Lewis of 3056 Marine Drive, Bremerton, Washington, were chosen visitors of the week aboard the MV Cpho this morning by Jaycees Mr. and Mrs. George Nairns.

The Lewis' were presented with a souvenir tray by acting mayor Clide Savage. They will be escorted to various points of interest by the Nairns today and Sunday.

★ ★ ★

Capital Gains Tax A First for Canada

By BOB DOUGLAS

OTTAWA (CP) — Canada will wade waist-high into capital gains tax waters in 1972.

The tax, first such in Canada although imposed in countries including Britain and the U.S., goes half-way to meeting the recommendations of the tax white paper that called for full taxation of capita gains.

The new plan was outlined by Finance Minister E. J. Benson in his budget speech to the Commons Friday. It would apply starting Jan. 1 to proits on personal property such as stocks, paintings, antiques and other assets. But it won't apply to profits from the sale of homes as had been recommended.

Mr. Benson said the new system will begin with Valuation Day, a day on which personal assets are evaluated. This will be before Jan. 1 and it won't be announced in advance.

After that, capital gains or losses will be rated according to Vancouver Day figures. Gains will be taxable.

The most important exemption is the taxpayer's home.

But for taxable property, one-half of capital gains will be included on a taxpayer's income.

This will be taxed at personal rates if the taxpayer is an individual or at corporate rates if the taxpayer is a corporation.

MAY DEDUCT $1,000

One-half of capital losses will be deducted from taxable capital gains. Persons may also deduct up to $1,000 of deductible capital losses from their other income.

The finance minister abandoned another white paper suggestion that called for taxation of accrued gains on listed shares every five years, substituting taxation of accrued gains at death and moving to eliminate the federal gift and estate taxes by Jan. 1.

The decision to wipe out these death duties was made to prevent double taxation of estates, Mr. Benson said.

Assets of taxpayers leaving Canada will be taxed as if they were sold. The first $5,000 of capital gains will be exempt.

But taxpayers who are transferred out of the country for short periods may defer the tax until the assets are sold. This option is also open to others giving up residence in Canada.

MINIMUM SET

For personal property such as paintings and antiques, items must have a minimum value of $1,000 before they can be taxed.

The main residence of a taxpayer and one acre of surrounding land are exempted from the gains tax.

Farmers have the choice of this new plan or the white paper proposal which provided for exemption of profits up to $1,000 annually. The white paper also allowed actual improvements or a flat $150 per year as exemptions.

Also exempted is transfer of property between husband and wife by gift or at death.

Taxpayers will not be required to send any information to the government on Valuation Day.

The revenue department is preparing a booklet which will list taxable items and records that taxpayers should keep.

★ ★ ★

Consumers' President Lauds Benson Budget

Removal of the 12 per cent sales tax on margarine announced in the federal budget Friday was lauded by the Victoria Consumers' Association.

Victoria branch president Mrs. John Clay said that the CAC has asked for the sales tax on margarine to be removed since 1963.

"We are also pleased at the removal of the tax on anti-pollution machinery. We realize as consumers we all create pollution. The tax removal would also be an added incentive for industry to cope with pollution.

The removal of the 15 per cent excise tax on television, radio, hi-fi and other electronic equipment was approved by Mrs. Clay. "This will lead to healthier competition."

She said that government aid to improve Canadian business will directly reflect on the consumer.

Sands
Your Community
Funeral Chapels
Dedicated to Service
Victoria
388-5155 388-5156
383-7511
Sidney
656-2932
Colwood
478-3821
Nanaimo
753-2032

Arnold H. Lane D.D.S., F.I.C.D.
wishes to announce the opening of his office
for the practice of
General Dentistry
Suite 504, Victoria Medical Dental Bldg.
Phone 388-6033

PEARSON
3388 Douglas Street — 385-2223
CHRYSLER
OUTBOARDS
World of Pleasure

McDOWELL LTD.
MC CHEVRON HEATING FUELS LTD.
MC LTD.
McDOWELL LTD.
911 Fort St. 383-4136

SIMPSONS-SEARS
AUTOMOTIVE CENTRE
½ PRICE
Wheel Alignment Special
Reg. 9.99, SALE PRICE
4.99
Any parts required are extra
3 Days Only —
Monday, Tuesday
Wednesday

If your wheels are out of alignment, it's costing you money! And it could be dangerous! For easier steering, better driver control, longer life and happy riding, let us correct caster and camber and adjust toe-in.
Phone For An Appointment. Simpsons-Sears Automotive Centre. 388-9111 Local 288
Simpsons-Sears, Hillside: 3190 Shelbourne Street
Lots of Free Parking . . . No Tickets, No Time Limit.
(6-56)

Grassie
Est. 1886
10K-14K gold and silver

CHARMS
and Bracelets
25% off
For One Week Only!

Your choice of hundreds of one-of-a-kind designs . . . exquisitely crafted miniature conversation pieces to mark a very special milestone in her life. Inspired ideas for graduation, birthdays, or to immortalize a pet or record a hobby.
25% off regular prices on both charms and bracelets.
Grassie LTD
A Name You Can Trust
1209 Douglas 385-1911

BENSON WOULDN'T MIND ELECTION

OTTAWA (CP) — Finance Minister Benson admits he wouldn't mind having to fight an election on the strength of his budget and tax reform proposals delivered Friday.

It wasn't unusual that talk of an election should follow his two-hour budget speech. It contained something for just about everyone.

But the smiling finance minister told a post-budget news conference he was really just reacting to things as they happened.

He didn't have an election in mind when he prepared the budget "but I wouldn't mind fighting an election on this budget."

. . . MOST PLEASED

Continued from Page 1

exploration," said a statement from the Mining Association of Canada.

"This will affect Canada's competitive position in world mineral markets and have repercussions on vital sectors of the economy."

Premier Schreyer said the most astonishing proposal in the new legislation was to eliminate federal involvement in gift and estate taxation.

"This will allow wealthy people to pass on from generation to generation the great accumulation of inherited wealth—untouched and intact," the Manitoba premier said.

Robert Nixon, leader of the Ontario Liberal party, said he is concerned about the effect that the proposed tax-sharing revisions will have on the tax revenue balance because Ontario's "biggest source of income is a share of the federal take."

Premier Schreyer said the failure to give more money to the provinces "may force the use of regressive provincial taxation to obtain the necessary revenues to service provincial and municipal needs."

Alberta Premier Harry Strom said the provincial legislature likely will be called into a fall session to deal with "enabling legislation on tax-sharing proposals."

Opposition Leader Robert Stanfield said the government had backed away from its white paper, dropping some of its "crazier proposals," but he wanted to assess the long-run effects before commenting further.

Max Saltsman, finance critic for the national NDP, said, "I think people are going to be turned off by it just as soon as they start adding up their taxes and discover they haven't gained anything by it."

He said proposed taxes on medical care insurance premiums paid by employers, unemployment insurance benefits and manpower retraining payments will cancel out the effect of lower tax brackets for wage earners.

Jean Maurice Simard, New Brunswick's finance minister, called the reform bill a great improvement but would have liked to see personal income tax exemptions raised to $2,000 rather than $1,500. Present exemption for a single person is $1,000.

Douglas Sherbaniuk, executive director of the Canadian Tax Foundation, said the "concept of equity" contained in the Carter report and other tax studies has been observed through increased personal exemptions, institution of a capital gains tax and "tightening of expense account living."

British Columbia Premier W. A. C. Bennett summed up the general mood in saying there is a "sigh of relief" across the country because of the "tremenduous improvement over the proposals with which Mr. Benson scared the public throughout Canada and the business world in his infamous white paper."

W. L. Grossman, chairman the board of governors of the Canadian Petroleum Association, said the industry believes the decision on depletion allowance gives cause for concern for the future.

Appropriate depletion allowances were vital to the industry's ability to attract the unprecedented levels of capital which would be required to develop Canada's oil and gas reserves in the 1970s, he said.

Alberta Mines Minister Russell Patrick said the mining portion of the budget was critical for Syncrude Canada Ltd., a company poised for development of the Athabasca oil sands.

Syncrude had been classified as a mine because of the digging apparatus it proposed for removing the oil. Mr. Patrick said he fears Syncrude may not get the tax concessions it needs to proceed.

Bill Fulton, president of the Calgary Stock Exchange and manager of Midland-Osler Securities Ltd., said the budget reflects Mr. Benson's plan to take from the rich and give to the poor.

"He comes from a wiser house than I do and he has many mentors—but I think he is stifling free enterprise—that seems to be the name of the game in this country."

Mr. Fulton predicted the budget will affect stock markets by removing the short-range players and shifting market activity to long-range investment programs.

'Scandalous Conditions' For Rose

MONTREAL (CP) — A spokesman for the International Federation of League for the Rights of Man said Thursday that Jacques Rose and Bernard Lortie are being detained in "scandalous and inhuman conditions" while awaiting trial on charges connected with the kidnap-murder of Pierre Laporte last fall.

Anne-Marie Blanchet-Parodi said in an interview she will denounce the manner of their detention to the international group.

Both Mrs. Blanchet-Parodi and lawyer Robert Lemieux, who has defended several persons charged with Front de Liberation du Quebec terrorist activities, said Rose and Lortie have been kept in isolation for five months in cells at the provincial police headquarters intended at most for 48-hour stays.

They said the two are confined for 23½ of every 24 hours to cells containing only a bed. They have no access to radio, television or newspapers and are permitted to go outside only 30 minutes a week.

Mrs. Blanchet-Parodi said the prisoners right to a just defence has been completely denied.

She added that the accused can speak to no one, not even a lawyer, without police present.

Mrs. Blanchet-Parodi said in all her years of defending Algerian Liberation Front cases, she had never seen such conditions and denial of defence rights.

'CAR BRA' IDEAL GIFT FOR FATHER

LOS ANGELES (UPI) — For the man who worries about his car chafing, a Los Angeles auto accessories salesman is featuring a padded "car bra" as an ideal gift for Father's Day.

Valem B. Haan says "flying stones, nicks, scratches, bug stains and road tar are hard on cars' front panels and hoods." He claims "Our car bras contain softer padding than that used in women's in order to eliminate chafing."

GANGS ACTIVE

VANCOUVER — Six persons were robbed — and two of them kicked and beaten — Thursday night and this morning in Queen Elizabeth Park here by young assailants who threatened them with knives.

Bart Hebert, 15, and Charles Rea, 19, both of Vancouver, were treated at hospital for facial bruises suffered after about nine young men demanded money and found Herbert and Rea had only 10 cents. A companion escaped unhurt after turning over a bottle of pills to the gang.

Earlier, groups of two and three young men forced their way into a car and a truck, threatened the occupants with knives and stole a total of $74.

Wednesday night a youth hostel was invaded by eight men, four with rifles and two with pistols, who robbed the 10 to 15 occupants of about $200. Police said the occupants declined to discuss the situation.

. . . BENNETT

Continued from Page 1

find "no fault" with the modified capital gains tax proposed in the budget. He said it is a fair proposal because half of capital gains will be taxed but half of losses can be deducted.

DISAPPOINTED

Bennett said he was "very disappointed" Ottawa did not decide to eliminate the 11 per cent tax on building materials. Without this tax, lower income families could afford to buy homes, construction would be stimulated and unemployment would decline.

He praised the exemption of sale of homes plus a maximum of one acre of land from capital gains taxes.

Because moving expenses will be deductible, Bennett said more Canadians will move, and inevitabley more will come to B.C. He said this did not disturb him.

He said he would withhold comment on the changes in mining and oil taxes until he has studied the proposals. But heavy industrial oil is good heavy industrial oil is good despite the increased pollution risk.

SALES TAX

"This is something the pollution control agencies can take care of."

Asked if the budget did not contain things he expected it would, Bennett said he thought the federal sales tax was going to be reduced.

This would have put Canadian products in a better competitive position with U.S. products. Another help to Canadian industry would be removal of tariffs on manufacturing equipment not produced in Canada.

Bennett predicted Ottawa will not have the $750 million deficit predicted in the budget. He said the economy should improve enough to increase federal revenues beyond anticipated amounts.

Asked about the threat of renewed inflation should the economy improve, Bennett said this is a matter of restraint by businesses, labor and individuals.

NOT PATRIOTIC

"It's not patriotic for a group to say this is the time I'll get everything I can. Restraint must be the new patriotism."

Bennett said this budget brings an end to the "period of fear" created by the White Paper on Taxation. The White Paper hurt the economy and created unemployment, he said.

"This budget today isn't the white paper at all."

Warings Mark 50th

Mr. and Mrs. Leonard B. Waring, 1280 Hillside Avenue, celebrated their golden wedding anniversary June 14.

Mr. Waring, a native Victorian, and Mrs. Waring, who was born in county Durham, England, were married in Victoria in 1921.

Their son-in-law and daughter, Mr. and Mrs. J. H. Ritchie, 2048 Lorne Terrace, held an open house in their honor and a family dinner was held at the Oak Bay Beach Hotel.

The Warings have three daughters: Mrs. F. A. (Lenora) Clapp, Mrs. H. M. (Pat) Craig, and Mr. J. H. (Bernice) Ritchie. There are 10 grandchildren.

Coming from out of town for the occasion were Mrs. Waring's sister, Mrs. Ada Curnow, and her daughter, Dene, of West Vancouver, and Mr. and Mrs. Frank Vader of Penticton.

IN VICTORIA YOUR
VEGA
DEALER IS
CORNELL
CHEVROLET
OLDSMOBILE
CADILLAC
3050 Douglas St.
(Across from Mayfair)
385-5777

. . . Carter Recommendations Approached

Continued from Page 1

duction of the most comprehensive reform since Canada began taxing incomes 54 years ago.

He said that due to the innovations of the white paper process as a tool of participatory democracy, the reform bill eliminates many shortcomings and "also reflect a consensus about what Canada's tax system ought to be in the 1970s."

In essence, the compromise takes steps towards the goals expressed by Royal Commissioner Kenneth Carter for an equitable tax system, former finance minister Walter Gordon for a more nationalistic system and former communications minister Eric Kierans for a more balanced system with fewer artificial incentives towards fast resource exploitation and machinery investment.

But the reforms certainly did not go all the way towards meeting the priorities of those three advocates.

They stopped short enough to meet many of the objections from critics who argued economic growth should be the leading priority.

In a lengthy aside on the implications of the specific changes, Benson said they definitely would encourage more Canadian ownership of industry and more private savings without affecting the balance of payments picture drastically.

He emphasized that lowering of the tax load on wage earners should stimulate the economy and help offset the admitted new burdens of the capital gains tax without increasing the total tax load and creating major problems for the economy.

"The effect instead is that the existing burden will be redistributed in such a way as to improve the equity of the system and to make it more neutral in its treatment of different types of income," he said.

"These are important improvements and I would emphasize that it has not been necessary to purchase them at the expense of economic growth."

The government estimated that the changes in personal income tax will lift more than $335 million from the backs of lower income groups in 1972 alone.

Of the existing 9 million taxpayers, no fewer than 1 million will be removed from the tax rolls entirely next year. Taxes will be significantly reduced for another 4.7 million and significantly increased for 1.3 million while approximately 2 million citizens will see less than one per cent change either way in their own levies.

All married taxpayers whose incomes derive only from wages or salaries will see a reduction in their taxes next year under the reform. So will all single wage earners receiving less than $8,000 a year.

Ottawa estimates that these changes will cost it a net of $289.5 million in lost revenue next year alone with further loss increments until 1976 as a result of phased tax-rate reductions.

Individual British Columbians all told will pay $28.9 million less into the federal treasury next year under the changes. Albertans will pay $13.5 million less and Manitobans will pay $18.4 million less, it is estimated.

But losses will be offset largely by the new capital gains and other tax additions. It's estimated the total capital gains revenue in 1972 will be $130 million — $80 million coming from individuals and the rest from companies. That figure should grow to about $325 million by 1976 — more if the economy expands faster than expected.

The personal income tax changes aggregate a saving in 1972 of $32 per capita.

The largest saving will be $60 for those in the $7-8000 income class. The smallest will be $5 for those in the $10-15,000 class.

Persons earning more than $15,000 annually will pay from a low of $24 to a high of $926 in extra taxes next year under the reform.

The reform legislation is so extensive that Benson took up 10,000 words of his 18,000-word budget speech just to give a skeleton outline of the major changes. But there will be plenty of time to digest the details.

As expected, second reading — debate on the principles of the actual changes — will not begin until early September after MPs return from summer recess.

In the meantime, Benson will meet with all provincial finance ministers to discuss change-over details involving their jurisdictions.

The interested public also will be able to buy the massive bill amending the Income Tax Act to absorb its impact on various sectors during the hiatus.

A 93-page summary of tax reform legislation, as big as the original white paper, has been printed. Some 30,000 copies will be available next week in Information Canada stores across the country and more will be printed if needed.

To help the man-in-the street understand the thrust of changes, a smaller and more general pamphlet is being developed should a demand for it arise.

The National Revenue Department, which will have to implement the finance department's proposals, is considering a two-part $1 million program to help smooth the changeover.

Roughly half would be spent on public education programs next year and the rest on operational trouble-shooting when the first reform tax returns are being filled in by citizens in 1973.

DAD'S GIFT HASHED UP WITH HASHISH CACHE

EDMONTON (CP) — Delivery of a father's day gift was really hashed up by city police Thursday.

They stopped a car en route to the city from Edmonton International Airport and found a gift-wrapped box of chocolates with a greeting card marked "Dad."

The bottom layer, however, didn't contain chocolates. Police found 4½ ounces of hashish and charged five persons with possession of a narcotic for the purpose of trafficking.

YAMAHA ORGANS AND PIANOS
Are World Famous
707 Fort St.
Phone 384 9131

2 ACRES SEAFRONT
Estates $9,950.
See Classified
Classification 208
GOLDSTREAM PROPERTIES LTD.

HAVE YOU SEEN THE WHITE KILLER WHALE?
Sealand
at oak bay marina

VEGA LOVES TO BE DRIVEN.

Chevy's little Vega is full of surprises. And one of the biggest is the way it rides.
No rattle and bounce for little Vega.
Our Full Coil suspension, wide stance, wide wheels and tires, and low centre-of gravity make for a firm, comfortable ride for the driver and all the passengers.
Vega is stable in crosswinds, flat on corners and has the happy knack of smoothing out the rougher stretches of pavement.
A big part of the fun of driving Vega comes from its zippy response. That specially designed overhead cam engine gives you the definite feeling that you've got a lot more than 4 cylinders under the hood. You scoot up hills, and you can pass trucks without any worry about swaying and swerving.
About the only time you realize you've just got a 2300 cc engine is when you pull in for gas.

All-in-all, Vega is ideal for your kind of driving. And so it should be.
Vega is a North American car, through and through. There's 60-years of Chevrolet experience behind it and it was test-driven for a total of 6,000,000 miles before it went on sale.
Because a lot of drivers enjoy tinkering with their cars, Vega has a "do-it-yourself" service manual. Of course, if you're the kind who doesn't know a differential from a do-hickey, there's a 6,900-strong network of Chevy dealers ready and willing to do the work for you.
There's something else Canadians appreciate about Vega. It offers a choice of models. The 2-door Sedan (shown), the Hatchback Coupe, Kammback Wagon, and the little Panel Express truck.

But no matter which Vega you pick, you get a little car that loves to be driven. As much as you will love to drive it. Vega. The little car that does everything well.

VEGA CHEVROLET

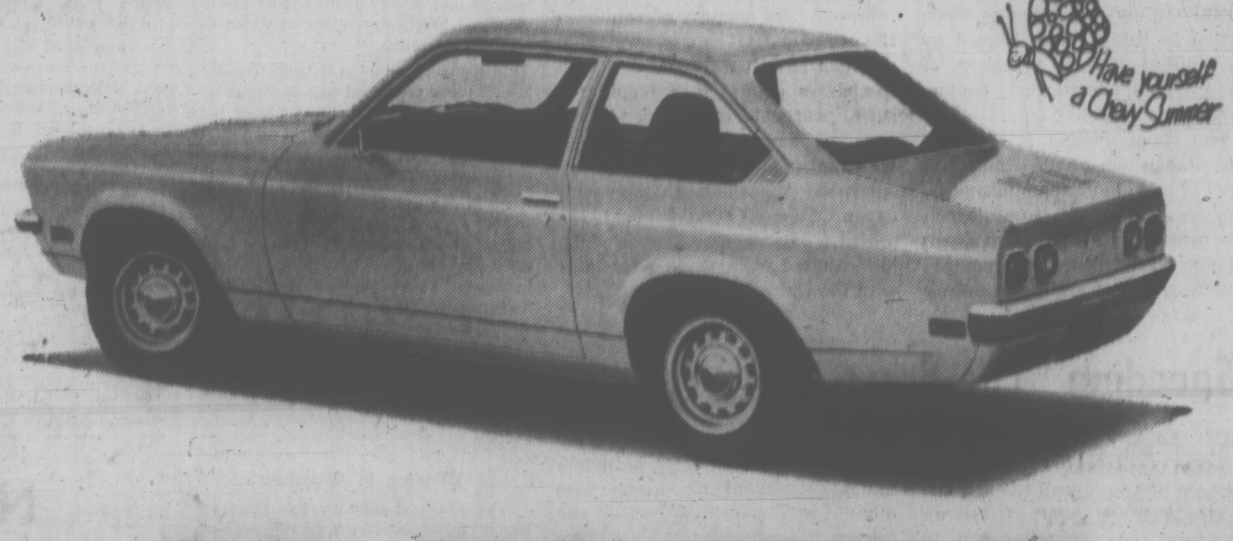

SO GO DRIVE A BARGAIN. $2351.*

* Manufacturer's Suggested Retail Price for this Vega 2-door sedan at Oshawa, Ontario. Price quoted includes Federal Sales Taxes. Provincial and local taxes, license, accessories, optional equipment and transportation charges are additional.

You cut down on air pollution, too.

About a decade ago, we made a promise to remove our cars from the air pollution problem.
Today we're making good.
We're almost there.
1971 Chevrolets emit 80% less hydrocarbons than typical cars of roughly ten years ago.
And about 2/3 less carbon monoxide.
Best of all, we're testing devices that can reach control levels as high as 96%.
But it hasn't been easy. We've had to develop devices that muzzle and reburn exhaust fumes.
Devices that check wayward gases around the crankcase vent.
Devices that prevent the escape of raw gasoline vapors.
We've even had to invent instruments sophisticated enough to measure the effectiveness of these devices.
The goal and reward have been one and the same: cleaner air.
Estimates are that if all North American industry could make similar strides, and all cars on the road today were emission controlled like '71 Chevrolets, we'd be breathing 1940 air.
You might call that a great step backward.
A step we've been proud to take.

GM

She docks right at Victoria's door. And Seattle's.

Take the downtown to downtown route.
You can beat the long drives and traffic with us.
You can also forget about the uncertainty of getting your car on the ferry. Because you can reserve both car space and a state room on the Princess Marguerite. And along with all these extras, you'll have a beautiful scenic trip.
Leave Downtown Victoria 5:30 p.m. • Arrive Downtown Seattle 9:30 p.m.
Leave Downtown Seattle 8:30 a.m. • Arrive Downtown Victoria 12:30 p.m.
For reservations and information
385-7771
CP Rail

Victoria Daily Times

Established 1884

Published every afternoon except Sunday by the Times Publishers, Limited, 2631 Douglas Street, Victoria, B.C. Second-class mail registration No. 0625. All undelivered copies and notices respecting changes of address are to be sent to the above address. The Canadian Press is exclusively entitled to reprint the local news published herein.

STUART UNDERHILL, Publisher

BRIAN TOBIN, Editor — GORDON BELL, Managing Editor

SATURDAY, JUNE 19, 1971

After the White Paper Kite

AS DELIVERED TO PARLIAment yesterday, Mr. Benson's budget raises a suspicion that the White Paper was deliberately contrived to make the eventual legislation palatable to Canadian taxpayers. The budget speech allays the extreme fears which have been voiced over the past year, and the reality proves to be acceptable in comparison with the financial bogeys that have been keeping businessmen, investors and just plain citizens under tension ever since the White Paper was tossed into public debate.

The cuts in levies and the increases in exemptions, although designed to provide relief mainly to the low-income brackets, will spill over sufficiently onto the middle-income taxpayers to silence most objections. The budget contains so many palliatives, in fact, that it is being described by many observers as a pre-election offering. There will be more than tax cuts involved in that speculation, however, and unless the new recipe reduces unemployment drastically in short order — an improbable outcome — it is not likely that Mr. Trudeau will find conditions favorable for an appeal to the country. An unemployed man without any income can be only academically interested in lower taxes.

It appears, however, that the technique of the White Paper as a warning device, trial balloon and temperature tester has won a place in the Canadian political structure. The furore aroused by the original tax proposals demonstrates that the government will take notice of public opinion expressed strongly enough and long enough. But there still remains the potential value of the device as a probing attack deliberately designed to be abandoned when the finance minister withdraws to previously prepared positions.

The recent abatement in the inflationary trend — repeatedly and significantly pointed out by Mr. Trudeau — made possible a budget which must have inflationary effects. Mr. Benson could not logically have legislated more money into spenders' hands and deliberately planned for a deficit if the dangerous pitch of the inflationary spiral had been maintained.

Before the constitutional conference Mr. Trudeau told the provinces agitating for a larger share of the federal tax field that if they wanted more revenue to spend to go out and levy for it themselves. In the light of Mr. Benson's speech this raises the question of whether some provinces might now move to fill the small tax vacuum created by Ottawa's reductions. But it would be a bold premier who, even to get more revenue for welfare, would hurry to cancel out the taxation easements the federal government has provided. Since the main federal benefits have been for the low-income man, the main provincial increases would have to fall upon him also. Ottawa has thus strengthened its argument against relinquishing further revenue bases to the provinces.

One of the biggest bogeys — the capital gains tax — has been deprived of much of its terrors by being cut in half. The proposed assessment of gains every five years has been abandoned, but the adage regarding the certainty of death and taxes has been reinforced — unrealized capital gains will become taxable on the demise of the owner.

What should not be overlooked in relief at the cut in the burden of various tax forms is that the country's tax base has been significantly broadened through the addition of capital gains to earned and unearned income. And that built-in base will be available whenever the government — under pressure of rising costs or rising public demands for services — feels it necessary to increase the rates.

Warwick Castle, Britain — British Government photo

Wrong Show

New York Times

Transportation Secretary John A. Volpe and Senator Barry Goldwater, who represented President Nixon at the recent test flight in Europe of the British-French supersonic jet, took part in the wrong event. They could have brought home a more useful message from the experimental run in West Germany of a prototype train designed to move between cities at speeds of up to 350 miles per hour.

The German experiment holds a number of pertinent lessons on harnessing technology to serve modern society, not vice versa. The train is electrically propelled and glides without wheels above a magnetic field.

The Bonn Government sees super-speed trains as the answer to congested and polluted highways and airlanes, something that goes far beyond a routine updating of obsolete railroad practices.

The loss of jobs resulting from demise of the SST and cutbacks in aircraft manufacture, could be made up for in important degree by adequate federal subsidies to finance massive research and development of rapid, safe and efficient passenger rail travel.

FROM UNITED NATIONS, N.Y. — **By WILLIAM R. FRYE**

Full Exposure to Correct a Crippling Deceit

IT was just six years ago this spring, as we now know, that the United States committed itself irrevocably to a large-scale ground war in Southeast Asia. On June 26, 1965, climaxing a series of decisions, Gen. William C. Westmoreland was authorized to use American forces whenever he considered them necessary "to strengthen the relative position" of South Vietnamese troops. Immediately thereafter, June 27-30, the first major ground action took place.

Frye

This past week, a segment of the United States Senate voted to cut off all funds for American participation in the conflict beyond Dec. 31, 1971.

We have, thus, come full circle. Just as decisions, unwise in retrospect were made in 1965 to go past the optimum point of American involvement in an upward direction, so today there is serious pressure to rush past that point in a downward direction — in the full knowledge that one may throw away, in the process, all that has been striven for in the interim.

Such pressure would be beyond comprehension if it were not for one thing — the thing which largely explains the whole peace movement. That is that the original involvement was undertaken without the informed and conscious consent of the American people.

The Johnson administration deliberately sought to keep the American people inadequately and sometimes incorrectly informed.

Documents published by the New York Times this past week make clear beyond any doubt that it was the administration's conscious policy to misrepresent and conceal what was being done in the fear that if it were known, there would be resistance, at home and abroad.

"The president was being less than candid," a Pentagon study of the origins of the war comments at one point. It means, of course, that he was lying.

'Less Than Candid'

He had said (March 31, 1965), "I know of no far-reaching strategy that is being suggested or promulgated." In fact, a decision to authorize offensive ground operations, as distinct from limited perimeter defence, was under active consideration, and the following day was taken. This decision was eventually to require more than 500,000 American troops.

Americans have long realized that they were to some extent deceived about escalation of the war. Now they can prove it, in the words of top government officials who devoted much attention and skill to making the deception effective.

It is not directly relevant that, had there been fuller and more accurate information, the same actions might have been taken in Vietnam. No one can now say there would or would not have been public support for rescuing South Vietnam from what, in 1965, was clearly imminent collapse.

The point is that the people and Congress had no real opportunity to take part in that decision. And having been duped into a war, they now actively resent that war, quite apart from its objective merits or demerits.

The consequences of this attitude are apparent on every hand. It hamstrings the Nixon Administration's conduct of both military disengagement and diplomatic peacemaking.

It contributed materially to the public outcry against the incursion into Cambodia a year ago — an action which was skillfully designed to shorten the war and facilitate American withdrawal, but which appeared to many to be another misrepresented act of escalation.

It contributed to the decision of the Nixon administration to withhold critical American help for the incursion into Laos this year — thus compromising the chance which that incursion might otherwise have had of tipping decisively the balance of military power and thus of hastening the conditions for a satisfactory American withdrawal.

Widespread resentment against earlier government deception is providing the essential fuel for a peace movement which would end American assistance to South Vietnam, regardless of the consequences, by a fixed cut-off date.

Disclosure of the extent to which the deception was deliberate, as distinct from clumsy and inadvertent, has caused something of a stir with the Nixon administration — which stands to gain politically from exposure of its predecessor's misdeeds — paradoxically seeking to suppress publication of the facts.

To Clear Air

But a full airing of what happened could be the one thing which could clear the air for rational present-day action. It is not valid to saddle Nixon with Johnson's credibility gap, nor to shackle present American diplomacy with the doubts and mistakes of the past. Publication of the Pentagon documents can help put both past and present in clearer perspective.

The task now is to extricate the United States from Vietnam without thereby turning the country over to the Communists. If the American people fully participate in deciding how much risk should be taken, and in which direction, an explosively divisive post-mortem, after the war, may perhaps be avoided.

(Copyright, William R. Frye, 1971)

How to Trade Without Losing

THE PROBLEMS OF JAPAnese-Canadian trade will not only persist in the years ahead but will probably become more contentious as Japan becomes an even more important trading partner. The possibility of shifting the emphasis in our export trade to the products of secondary industry has been up for discussion in the current tour of the Japanese trade mission to this country headed by Mr. Chujiro Fujino, president of Japan's most important trading company, Mitsubishi Corp.

The trade mission is the first from Japan since 1964 and has come, in part, to clear up misunderstandings on trade issues which have arisen since then. Does Japan welcome secondary Canadian manufactures and what are the intentions of Japanese business in securing an equity in Canadian concerns?

Mr. Fujino and his group have indicated that Japan is willing to have Canadian manufactured goods come into the Japanese market. Furthermore, Japanese businesses are anxious to provide capital to Canadian firms without seeking majority control. Mr. Fujino added: "Naturally we will have directors to represent the amount of equity in the company." Of course, ownership of much less than 51 per cent of a company's equity stock could ensure practical control and the Japanese assurance must be read with that qualification.

In the developing situation with Japan, Canada should avoid the pressure of economic control which has resulted from trading relations with the United States.

Speeding "The Brave New World"

LAST YEAR THE FEARS OF some people who thought genetics were moving ahead too far, too fast, too soon and might produce an engineered race responsive only to the master voice of a dictator, were allayed by word from a British authority. Not to worry, he told them. The miracles forecast for genetics would not occur tomorrow or the next day. They were something that might be achieved a long, long time ahead.

Now comes Dr. David Suzuki, distinguished geneticist of the University of British Columbia with a statement that seems to shrink that time margin. Recent breakthroughs, he believes, will make it possible for scientists within "a few years" to produce an identical twin to any live mouse. This, he adds, conjures up visions of armies of identical people.

In other speeches, Dr. Suzuki has raised the spectre of such forces engineered to the requirements of a man-like Hitler.

Dr. Suzuki belongs to that group of geneticists who refuse to play God. He wants no part of determining the kind of people who might be engineered when the science has advanced further down its ordained road. But he says that many scientists have plunged into genetic research without considering ethics, and though he thinks "we're heading into a brave new world" that nothing is going to stop, he calls for a change in society to remove its evils — including those that could cause unscrupulous genetic engineering.

Genetically, it seems possible to create the superior human being in the future. Society, however, is too imperfect to assure that the designer would be perfect enough to make such a creation universally acceptable.

Which brings us back to the beginning, in a sort of "which came first, the chicken or the egg?" conundrum. If Dr. Suzuki is right we have less time than we thought to provide the answer.

Correspondence From Our Readers

Letters will be considered for publication only if the writer is clearly identified to the editor, who may permit pen names at his discretion. Submissions will be edited and may be condensed. Short letters are favored. None will be returned.

Misplaced Criticism

A recent article in your paper quotes Mayor Gerry Smith, North Cowichan, as criticizing our Nanaimo-Cowichan-The Islands Member of Parliament for not being in the House when he visited it recently. If Mayor Smith had bothered to check he would have found that at the time he was in Ottawa Mr. Douglas was in Helsinki, Finland to attend a meeting of the Socialist International.

If an elected member to the Federal House is to make an informed and constructive contribution to the deliberations of that House, then he must surely gain first hand information on which to base his argument.

Incidentally, while in Helsinki Tommy Douglas was presented with a plaque by the Socialist International to honour his contribution towards world peace and democracy. This plaque is the second of the only two ever presented by this organization.

Mayor Smith is also quoted as being critical of the recent pay increase MPs voted for themselves. Mr. Douglas's vote is recorded as opposing the pay increase. And Tommy Douglas has pledged that any monies received by him as a result of this bill will be used for the citizens of Nanaimo-Cowichan-The Islands. — Charles Crowe, President, Sam Guthrie NDP Club, Ladysmith.

Blessing in Disguise

The sharp decline in the price of copper, down from its April 1970 peak of £749 sterling per metric ton to a £464.50 bid June 15, must in the past year have given Dison Developments Ltd. cause for much concern, and the current delay in commencement of production may have proved a blessing in disguise. At this stage, an approach to public-spirited qualified engineers to advance their solutions to the satisfactory disposal of the mine tailings might well shed fresh light on what is undoubtedly a complex issue, and an issue which has wide implications for the future of mining operations on southern Vancouver Island. — D. A. Lee, R.R. 2, Victoria.

Well Presented

As president of the Association of Naturopathic Physicians of B.C. I would like to express to you and your writer Elizabeth Bennett my personal thanks for your recent article dealing with our profession.

I feel that you have presented the case very well and thus have done a great service not only to our profession but to countless patients throughout our province. We have already received many favorable comments on your fair presentation. Our only desire is to practice our branch of the healing arts to the best of our ability and to give our patients the most comprehensive care. We are thankful that at long last the young people and many older ones too are waking up to the need for a return to organic foods grown on organically fertilized soil. Ecology is now a well understood word and it is gratifying to see that our crusade over the years for more understanding of the dangers of pollution (air, water and food) has finally caught on.—D. J. Kirkbride, N.D.

Thanks

Thank you for putting such a nice write-up in your newspaper about our Garden Party on June 11, it was much appreciated.

Although the weatherman did not co-operate, we had a very pleasant time inside the hospital. The good entertainment and happy atmosphere made up for the lack of sunshine outside. — (Mrs.) H. F. Gordon, Social Director, Diversional Therapy, Glengarry Private Hospital.

Just too Bad

After seeing pictures of those dejected would-be editors of Mt. Douglas School I feel so sorry for them. Imagine not being able to write what they please, dirty words and all, just because it was a High School paper. And then that principal burning up all their hours of efforts and costs, too. Even your daily paper would not help them out by quoting what they wrote.

After looking at the picture, I wonder that the citizens are expected to pay tuition for such. Surely these men are far too sophisticated to get any use from such a square High School. I would expect them to be happy writing away for Underground Newspapers where they can use all the dirty words and all the distortions about events they wish. — George Cameron, 717 Pandora.

Supports Principal

After reading an article in the Times of June 12 by Bob Mitchell titled "The Four Letter Word" I am writing to say how thoroughly disgusted I am with this kind of reporting. In the first place it isn't worth reading about, and I think it is so wrong to encourage these children by printing their pictures as well, further publicizing the incident.

The support they get from reporters like Mitchell and your newspaper is just what they hope for and will only serve to make them even more belligerent in their demands that they be allowed to print whatever they darn well please. You know as well as I that editors of a high school newspaper need a restraining hand and some sensible supervision.

As for the school principal Mr. Jack Lowther, I heartily support his actions and his statements and I should think he would be worthy of the support of your newspaper. — Mrs. Muriel Armstrong, Mark Lane.

Fortunate Breed

Describing the recently publicized literature of the John Birch Society as 'underhanded propaganda' could not be any further from the truth. It would seem that members of the John Birch Society are a fortunate breed in that they can still tell the difference between wrong and right, tyranny and freedom.

In writing to the professional people of Victoria, the society is attempting to counteract the usual left wing literature that all Canadians are being assaulted with daily. As a subscriber to the society's magazine and an observer of the current developments in relation to the John Birch Society, I would like to say that they have my full support in any one of their humanitarian endeavours. I trust that more Canadian patriots will come to their senses along with their American counterparts in attempting to stay informed on many of these vital issues.—Simon J. Gibson, Student, U. Vic.

Symbol of Mistrust?

Regarding the discussions about the Constitution: Have you ever stopped to think that it might be better if we did not have a written constitution at all?

The British, with a thousand years experience, have always shied away from a written constitution. The idea is born of mistrust — I don't trust you so I must have it in writing. It then becomes an exercise in semantics, the meanings of words, out of which lawyers make millions and everyone is frustrated.

Civilized government must be based on trust. Why do we have to import mistrust? Look where mistrust has got the Americans — their dream now a nightmare.

We have saddled ourselves with a written constitution, so be it, but we can stop arguing about the meanings of words and get on with more urgent and rewarding business. — H. S. Thuillier, 2424 Beach.

Nature Rambles

By FREEMAN KING

Along the New Forest Trail at Francis Park the wonderful little twin flower is now in bloom with its double, delicate pink blossoms on a thread-like stalk. The scent of this plant will never be forgotten. It is exotic and exciting. The plant has shiny green leaves with fine-toothed upper edges and belongs to the honeysuckle family.

Look at the salal. It is now coming into bloom. See the rather "sticky" urn-shaped flowers, indicating that it belongs to the heather family.

There are several "nurse" logs along the way. Stop and see how many plants you can find growing out of the old log. They will range from lichens, mosses and ferns to flowering plants and trees. It gives life to many things. Hence the name, "nurse" log.

Also along the trail there are clumps of lady fern. The fronds often grow to be four feet in length. Notice how they taper from both ends.

Look for the old stump and see how a Douglas fir has grown from the top. Some of the roots have grown on the outside of the bark and look like stilts.

When you get to the junction of the Cave Trail, explore around and see the very old trees. Some are about eight feet through the base. Here you will find some old stumps of trees that were clean, straight and without blemishes. They were used to make barrel staves for the first brewery in Victoria about 100 years ago. Due to dense shade there is very little undergrowth here except lichen and mosses.

If you look around you will find some excellent specimens of giant firs that are close to three feet through and are about 100 feet clean of limb.

There are some old snags there and if you examine them you will see how they have been worked over for many years by the woodpeckers. You can tell by the shape of the holes which bird made them — the pileated and the downy seem to be the predominant ones that hunted for food.

NOT PR-ORIENTED

Uvic's Governors: Powerful . . . Quiet

By BRIAN BUTTERS

In the continuing battle over non-renewal of contracts of three University of Victoria professors, there is one group from whom little has been heard.

And yet this group — the university's board of governors — makes the important decisions.

The board of governors is composed of 11 members, two of whom, the president of the university and the chancellor, sit ex officio. The other nine are either appointed by the lieutenant-governor-in-council or are elected by the university's senate.

Uvic board members appointed by the provincial cabinet are Willard Ireland, Lloyd McKenzie, David Angus, Justin Harbord, Hershell A. Smith and Gil Auchinleck.

Elected by the senate are Canon Hilary Butler, Dr. Charles Gregory and Alexander M. Hall.

●

Of these nine members, five — Angus, Harbord, Smith, Auchinleck and Hall — are from the business sector of the community.

McKenzie is a lawyer, Butler a clergyman, Ireland the provincial archivist and Gregory a psychiatrist.

Why has the board maintained virtual silence throughout the long, drawn-out contract dispute?

Butler says it is because the board of governors has never had to assume a public relations role before.

"When the Universities Act was drafted and made law in 1963, the whole concept of the university was traditional," he said. "The whole business of student revolt was not yet over the horizon.

"The board needs experienced business or professional men to do the work in a more or less routine way. What has happened now is that a public relations role has been placed on the board. This is not its usual role.

"There are now two roles — the people who do the work behind the scenes, and the public relations people."

The board's powers within the university are almost limitless. Sweeping powers are given it in the Universities Act.

"The management, administration and control of the property, revenue, business and affairs of the university are vested in the board," the act says.

●

It goes on to point out that the board is empowered to make all appointments and all firings of university personnel, usually after that action is recommended by the president of the university, who in turn is advised by his subordinates.

The exercising of all this power goes on in the backrooms of the university, however. It seems publicity is something boards of governors have traditionally shied away from.

Section 45 (d) of the Universities Act empowers the board "to appoint . . . the professors, associate professors, assistant professors, lecturers, instructors and other member of the teaching staff of the university . . , and to define . . . their tenure of office or employment." Therein lies the aspect of the board's powers which has aroused more interest and publicity than any other board matter.

●

These words enable the board to not renew the contracts of whomever they wish — but with a rider. The act stipulates that no member of the university staff may be "promoted or removed except upon the recommendation of the president of the university."

This recommendation from the president was, in the cases of professors William Goede and Tikam Jain and lecturer Toby Graff, that the men be removed from the university.

So the board decided to not renew their contracts. The matter is now under review by a three-man advisory board whose decision is not binding on anyone.

How do individual board members feel about the whole affair? B.C. Tel executive Auchinleck feels "the people concerned have been given a fair hearing both in terms of the actual wording of the tenure document and in the spirit of it."

●

However, he said the idea of an impartial review board was "an excellent idea, and I'll be prepared to go along with whatever this group recommends."

Smith, president of Smith Cedar Products Ltd., is emphatic in support of Uvic president Bruce Partridge.

"I am 100 per cent behind the administration in the manner in which this dispute has been handled," he said. "I feel the dispute should be dealt with here in B.C., by citizens of this province, and not by the Canadian Association of University Teachers, centred in Ontario."

CAUT sent an investigating team to Uvic earlier this year to go over the three professors' cases, and as a result of conflict with the university's administration, imposed censure on Partridge, the first time an individual president has been censured.

Board chairman Ireland, who winds up 21 years of university service soon, sums up his feelings on the issue in one short sentence. "I have confidence in Bruce Partridge as president of Uvic."

Harbord, president of an insurance firm, said his opinion is no different from that of the board.

Several board members feel that one possible mistake they might have made in the contract dispute was not making clear the steps they took.

Hall, sales representative for B.C. Hydro, says some of the unhappiness was caused by "lack of the board making its position clear each step of the way. It (the dispute) needn't have occurred if it wasn't due to misrepresentation."

Butler says his personal stand is no different from the stand he takes at board meetings. "The board is not a monolithic structure," he says. "There are differences."

"I feel completely convinced that the board made the right decisions with regard to these people."

●

It has been argued that the board should have as part of its membership people familiar with academic procedures and tradition. All the board's dealings are not with purely fiscal matters — there are occasions, as recently, when personnel problems crop up.

How can men who have been primarily versed in financial matters be expected to know all about acquisition of degrees, teaching methods and written scholarship and make decisions based on these criteria?

Under that same section 45 (d) of the Universities Act, the board has the power to appoint the president of the University. Partridge was appointed by the board, after the board had been advised by an appointment committee with the select job of finding a president.

However, that committee either did not reveal or was not aware that the successful candidate held the academic equivalent of only a bachelor of arts degree, plus two correspondence school degrees.

●

It could be argued that a more academically-oriented board might more easily have determined the validity of the candidates' degrees.

The board was advised by the appointment committee. But still the ultimate responsibility for any appointment, including that of a president, rests with the board.

Asked what qualifications board members should have, most of the present members of the board quickly responded that business experience is the most important requisite.

Hall said he believed "there should be a certain amount of business experience. I feel a man should have proved himself in the business community."

BUTLER
. . . 'two roles'

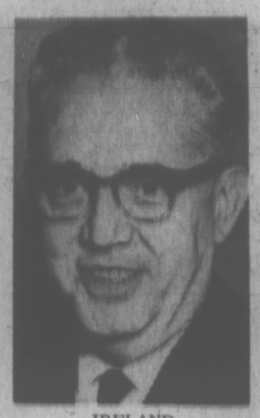

IRELAND
. . . leaving soon

Butler says "the board of governors must be competent to handle matters of finance and real estate, leaving senate in full charge of academic affairs."

"Business experience is a qualification," Smith said.

Smith expressed dismay that the contract controversy had concerned the board to such a great extent.

"If I'd known that it would have been so controversial and so time-consuming I'd never have accepted the position in the first place. I didn't ask for the job."

Ireland said he could not serve another term on the board because he had served the maximum amount of time.

"In any case, I'd step aside," he said. "In spite of the present circumstances, and the last year hasn't been a cinch you know, I've been on it long enough."

Auchinleck said he would serve another term if he was asked.

"I would certainly like to stay with this situation until things are once again on an even keel," he said. "It's not the time to desert the ship when you're going through rough seas."

"Fundamentally, Uvic is a good school, the faculty and students are a cut above the average, but we've got a few interim problems to solve."

Board members McKenzie and Gregory could not be reached for comment.

Please, Never Again Make Package Deals

By BRUCE YEMEN

If the walls of the B.C. legislative chamber could talk, they might say something like, "Please, never again."

We may never know all the painful noises that those walls absorbed before the constitutional conference produced its agreement to try to agree on a constitutional charter by June 28, or forget the whole thing.

But if the package deal for constitutional reform which was concocted between those walls should fall apart in the next week, the people of Canada might also say, "Please, never again."

The constitutional result of the collapse of the deal wouldn't be the most painful thing in itself for the many Canadians who are justifiably vague about the importance of many of the proposed constitutional changes.

The most painful thing would be having been forced to endure such a flow of verbiage on the subject of the constitutional talks for the past few years — all for nothing.

One of the causes of the all-or-nothing approach seems to have been the growing feeling in Ottawa that there was real urgency to make some progress now to restore the interest and faith of the population in the whole idea of redesigning the constitution to meet the needs of a new century.

That was a logical enough viewpoint, although it may have been based on an overly pessimistic idea of people's willingness to understand that constitutions aren't changed overnight.

But in their somewhat desperate attempt to hit an early constitutional home run or strike out trying, the politicians seem to have thrown the public a curve.

If they strike out, they will deny the country a number of legitimate reforms such as the amending formula to bring the constitution back to Canada.

But there will be those, for instance, who are concerned about the apparent watering down of the basic freedoms as they are enshrined in the constitution and will wish for changes.

Others will find defects in the language rights section and will be frustrated in seeking improvements by the all-or-nothing approach.

Individuals supposedly will get a full chance to debate all the details of the package during the somewhat lengthy stage of all-jurisdiction legislative approval that will be needed after — and if — all governments say yes.

But the package will still be the same — all or nothing, home run or strikeout.

If it's frustrating for individuals, just imagine the agony of the government of Saskatchewan if it turns out to be an NDP government after the June 23 election.

★ ★ ★

Five days to make up your mind on a deal like that, coming in right out of the blue — why it's a great reassurance for all of us that the constitutional process is in sensible hands, isn't it?

This isn't to say that it would have been realistic to have an insistence on going ahead with an amending formula by itself, as a first step in reform, for instance.

Most people will accept that Premier Bourassa, like any other person engaged in negotiations, will try to bargain with every available resource.

But the bargaining seemed to get out of hand. Everybody had something to give up in return for something they wanted. It just grew and grew. And in the end, Bourassa didn't get what he wanted anyway.

Regardless, there it is, the big package, waiting for a big decision.

If it goes through, it will be hard to resist saying in spite of the misgivings about the details of the package, that it was a great triumph.

Those with misgivings about the idea of asking people to approve package deals will find little comfort in Premier Bennett's view that it wasn't a package deal because every detail was included on its merits.

It's precisely that kind of semantical foot-work that will encourage some people — even if the big deal comes off — to look at the method by which Canada got spectacular constitutional progress and say, "please, never again."

From Victoria Comes Another Insult To Democratic Theory

By CLEMENT CHAPPLE

THE WEEK IN CITY HALL

Another peak of irrelevance for Victoria: Courtney Haddock's crusade to make the by-now boring Maoist practice of insulting police officers an illegal act, perpetrators of which treason to be punished by summary conviction, like over-parking at a meter.

The resolution he got nowhere with last year and is trying again to sell at the fall convention of the Union of B.C. Municipalities reads like an edict from the Sheriff of Nottingham in that old Robin Hood TV series.

". . . It is expedient in the public interest that an appropriate degree of respect be shown for persons occupying positions of authority . . ."

The real insult is to democratic theory. The resolution goes on to make a tacit equation between the courts and law enforcement, saying the same respect that is the privilege of the courts should be enjoyed by agents of the executive, the police. The worst result of this kind of reasoning would be a police force that not only charges a suspect, but tries the case, convicts and metes sentence. And then we might as well have everyone mandatorily tugging at his forelock when the grey Cadillac rolls by.

On top of that, it's bad tactics, bad politics, showing a further misreading of the social phenomenon that leads Haddock to produce the thing. A law prohibiting these pitiful insults could only be an incentive to those who think it's clever to mouth them.

But what can be behind Haddock's resolution? Of all places to come from! The police forces of Greater Victoria have an enviable relationship with youth; in that hoked-up demonstration at the opening of the Legislature in January, even Vancouver's finest array of protest joy-riders couldn't provoke an incident of police nastiness.

The UBCM turned down the resolution last year because it came too late to make the program, and here's hoping it gets laughed off the convention floor if it gets that far this year.

★ ★ ★

The prize for the best imitation of an efficiency-mad civil servant by an alderman goes to Percy Frampton, who maintained Thursday that "streets are for traffic" and no place for "honky tonk" activities like selling ice cream on the corner. With that he cast his crucial vote against granting permission to two youths who applied to peddle balloons on downtown streets.

Three cheers for Ald. Robert Baird, always anxious to get youth back on its financial feet, hesitant to discourage these "opportunists" out for a cut of the tourist dollar pie. Besides, the downtown should be "full of life," said Baird.

Each time this subject arises, there is a nervous little exchange about the London buses (Ald. Harold Olafson, proprietor), that use sidewalk persuasion, and how we'd like to get rid of THEM. But that's as far as it ever gets.

The ideal city, one supposes, would be that which maintained a steady flow of traffic, foot and vehicular, with no stops, eyes front, sidewalk activities to remain in dull burgs like Paris, London, Rome.

There's more delight and purpose in a balloon flogged at usurer's prices at the curb than in all the junk and souvenir trinkets in the shops along Government. The sidewalk sellers are also easily removable if they're a bad batch, and they don't take up any space after everyone's gone home. It's about time some good popcorn and ice cream found its way onto the Causeway.

However, the Causeway these days is living proof that you can beat city hall if you ignore it. There are plenty of harmless hucksters on the make at this moment . . . and the almighty traffic doesn't seem to be suffering.

★ ★ ★

The latest underground newspaper in Victoria is the Greenspace Guardian, propaganda organ for the politely militant Beacon Hill Park Association, which claims a membership of 600, and whose main purpose is to prevent parkland from being devoured by streets. It is probably a lost cause in the case of Beacon Hill Park which will eventually be partitioned in one way or another to release traffic from James Bay. The present council has committed itself, if that's possible, to never condone the freeway plan that loops into James Bay from Vic West over the Inner Harbor.

There are two problems with that: one is that new governments can and should change policies; the other is that any more traffic lanes around the corner of Government and Belleville will make the developing Inner Harbor pedestrian area a misery. Therefore pressure will have to be let off somewhere southeast of the Legislative buildings and museum, wherein lies the fear of the greenspace guardians.

Another way to tackle the problem is the root cause: development in James Bay. City hall zoning and planning policy favors construction there, and the recent public hearing, which may have sewed things up for Bay Village Shopping Centre at Simcoe and Menzies, reaffirms it.

It will be impossible to dissuade developers, realtors and planners from ignoring the potential in an area that has much urban rot. But that's the way it goes. At best the greenspace guardians can only hope for an Alamo.

★ ★ ★

We weren't certain just how to interpret Ald. Baird's remarks Thursday upon receiving correspondence from George Burnham, president of the Our Flags of the Century Association, otherwise known as the Red Ensign Diehards.

Quoth Baird: "Every city has one, but this city has two: Burnham and Scott. I move we receive and file anything we get from these two."

Tune of the Hickory Stick

By ART STOTT

Tomorrow will be Father's Day and I view the event in the engaging frame of the materialist conception. It's not the degrading commercialized spirit of the event, it's the presents that count.

If it takes the heavy publicity of one-three-hundred-and-sixty-fifth of the year to convince my children that the old man isn't so bad, things don't look encouraging for the other 364 days.

Still, I like gifts. Call it the hallmark of my spiritual wasteland, if you wish, but the boodle of Christmas, birthdays, even Easter, when I can get in on the goodies, fills me with boyish enthusiasm. At my age, anything that promotes boyish enthusiasm can't be all bad.

By fortunate coincidence, I happen to enjoy an apparent affection from my children, now all grown up and the providers of grandchildren, which I take to be a pleasant contribution to the satisfactions of advancing years.

★ ★ ★

But, as I read the school board debates on the cruelty of corporal punishment, the point comes home to me that I must have been a harsh, unfeeling father when the offspring were small. When I figured they deserved it, I whopped 'em.

Not one has thanked me for imposing this form of discipline. But if application of a smooth lath to their young butts forever warped their dispositions, I'm too insensitive, or ignorant, to relate that cause to that effect. We get along. They even seem to care. And in the incidence of minor domestic crises, they rally round.

So, when I retire this evening, I'll probably look with some anticipation to tomorrow, hoping for some tangible sign of conventional adherence to a synthetic celebration. Maybe I'll get a card, maybe a phone call — maybe, even, a pair of gardening gloves which I need.

★ ★ ★

And this, as it is told with wild exaggeration within the family circle, from people I bullied when they were kids. Worse than that, We seldom heard when they were disciplined at school — if they were — because they knew they'd have to provide a very convincing explanation to avoid follow-up discipline at home.

We never interfered when our small ones came to us infrequently with tales of unjust treatment from teachers. And we've been very slow to learn the lessons of psychologists who mount the heaviest attack against corporal punishment in school.

Domestically surrounded by teachers, I've heard the word of experts on the subject. Physically disciplining a child, one authority without youngsters of her own used to tell me, was a demonstration of my own frustration and inadequacy. I licked the kid because I couldn't apply a more civilized, rational means of correction. She was for sweetness and light, calm reason and affection.

She was, that is, until circumstances left her in charge of small juvenile kin in the home who didn't respond to sweetness and light. She remained a champion of child psychology, but with a broken lance, shorn plume and pierced armour.

It seems to me more than luck that I escaped sadistic teachers in my school days. They're supposed to be weeded out before they get their certificates. But I took my lickings.

The teacher who broke a pointer over my hand and cut my palm with the second swipe — and who once raised me to tiptoe by the ears (a procedure I do not applaud), also happened to be the man who taught me to trap a soccer ball and to get away a hard shot from my instep. In his own time, after class, he spent effort and created interest in a number of boys for the mechanics of the game — and he produced teams whose members took pride in their ability.

★ ★ ★

The same man also found it important to try to bring to our juvenile minds an appreciation for literature, for drama, for music. We're friends now and we respected him when we were boys. But he licked us, sometimes in red-faced anger, sometimes in completely dispassionate execution of the prescribed punishment for an identifiable offense.

Of course he warped my development. He was the first of several conditioning influences which brought me to an enjoyment of English.

In later school days I came under the influence of a principal whom I consider the last of the traditional headmasters in this community's public education. He had a voice, in indignant anger, to terrify. And when he wielded the birch, the target knew he'd been hit.

★ ★ ★

His discipline was such that it helped to persuade me to stay out of trouble merely to avoid the pain less cautious students had known. He ran a tight school, a good school, a school that produced excellent teams and top scholars in their age category. He also made the welfare of his student a matter of deep personal concern, hiding a warmth of humanity behind the headmaster veneer.

Perhaps its out-of-date for a father to spank his child, or a teacher to swing the strap. Odd, though, that many who are loved have retained the affection of those to whom they were so brutal.

It's personal, but give me the man who whops the kid fairly and for cause and then wipes the slate clean against the youngster, rather than the more subtle expert who can inflict more heartless punishment without lifting a hand. That goes for teachers and for fathers who, hopefully, will receive sufficient tangible rewards tomorrow to overcome their repugnance toward a commiercialized sentimentality.

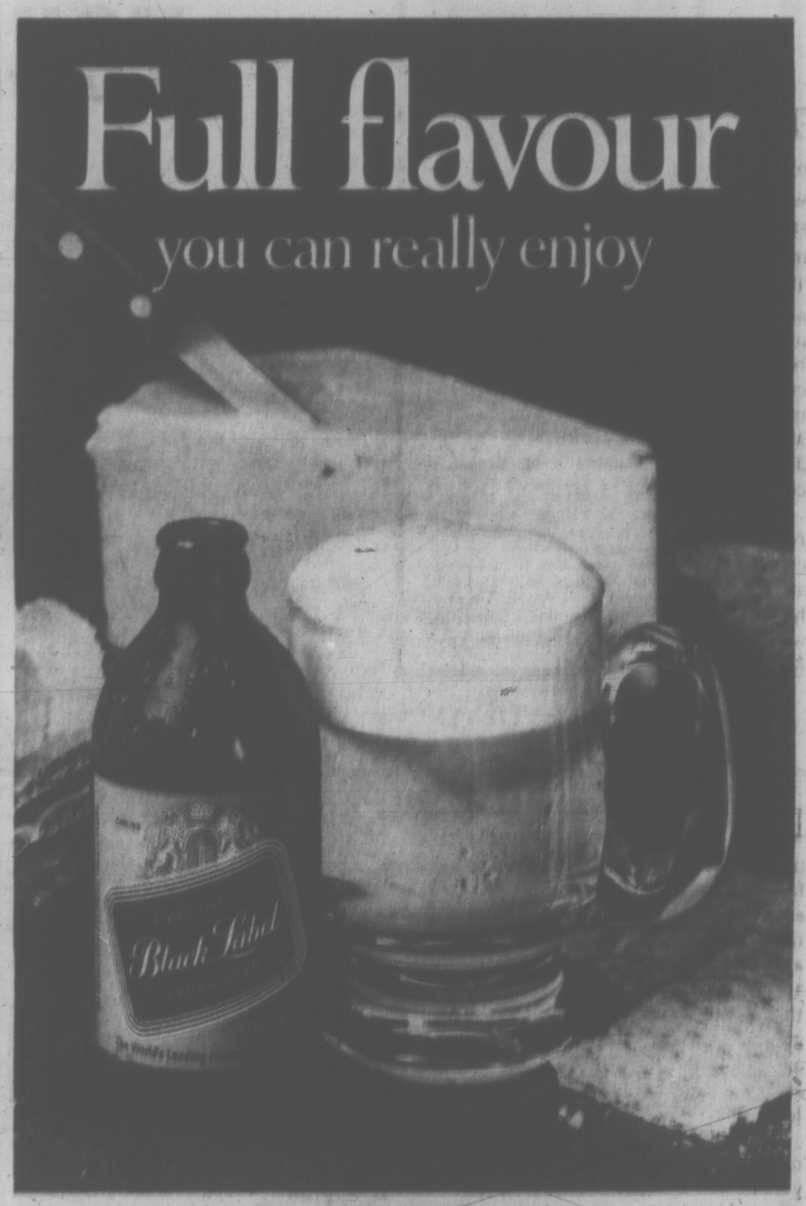

Black Label...the world's leading international beer.

This advertisement is not published or displayed by the liquor control board or by the government of British Columbia.

BLN—70—HZBR1

B.C. Motorist Target Of Tire Law Crackdown

Motorists whose cars have bad tires can expect tougher treatment from police and automobile testing stations as a result of Motor Vehicle Act regulations announced Friday.

In a press release, Attorney-General Leslie Peterson said regulations listing unacceptable tire defects have been approved by the provincial cabinet.

"They include breaks in tire cording, tread damages, including cracks or cuts which expose the tire ply cords, bumps or other tire deformities and tires which have less than one-sixteenth of an inch of tread remaining," Peterson said.

Regulations also forbid equipping a car with both bias ply and radial tires. Such a mixture creates bad steering.

Racing tires called slicks are forbidden. These, said Peterson, have no grip on wet surfaces and have been a contributing factor in many fatal accidents. Recut or regrooved tires will be allowed only if they were built for this purpose and are marked regroovable by the manufacturer.

Police have been given the power to issue warning notices for defective or illegal tires.

Motorists receiving these notices will be required to make the necessary changes to satisfaction of the police.

Satisfactory tires as defined by the new regulations also will be a condition of issuance of a motor vehicle inspection approval certificate.

VIEW ST. OPEN AGAIN

The portion of View Street between Douglas and Blanshard streets will return to two-way operation on Tuesday.

"No stopping 4 to 6 p.m." signs will be posted on View Street on the approaches to the signals at Douglas and Blanshard streets. The restrictions are to facilitate the safe flow of traffic in this area at rush hour.

POWDER PUFF gavel symbolizes change of office for Victoria Chamber of Commerce Friday as retiring president Philip Holmes installs Helen Beirnes, first woman president locally and first in Canada for a metropolitan area. She was chairman of the first Victorian Days festivities, which were held successfully a month ago after two years of planning. (Irving Strickland photo)

Youth's Alienation 'Threat to Business'

Business leaders were urged Friday to be concerned about youth's alienation from the business community in order to help keep Canada Canadian.

Retiring president Philip Holmes told incoming and outgoing directors of the Chamber of Commerce today's youth appears directed toward almost every field but that of business.

"If they don't involve themselves in business we will lose control of our affairs in this country," Holmes said.

NOT A BLOC

"We are not solely a business bloc. We've got to sell our way of life," he added.

He said the Chamber needs the community as the community needs the support and stimulus of the Chamber.

Although it remains a medium for the expression of business opinion, the Chamber "has changed, and now it is highly sensitive to social needs. But I don't know that the community knows the Chamber has changed.

"We can't point the finger at anyone but ourselves for failing to get that point across," Holmes said.

It is no use blaming the government or the press in this case, because they will recognize the role of the Chamber "as soon as we have convinced them that is the state of affairs. The ball is in our court."

Holmes said he thought Victoria is "the best place in the world," but without care "it won't stay that way."

Victorian Days, co-ordinated by the Chamber, had losses in some areas, including the Indian festival and treasure hunt, totalling in the range of $3,500 to $4,000, finance chairman Terry Farmer reported.

But over-all success of the week and the publicity value gained makes the deficit "well spent," he told directors.

B.C. Hotelmen's Association pledged its support next year, as did Victoria council, in letters to the Chamber. Hotels reported a "definite" increase in business and one of the department stores said its revenue was up six per cent from a year ago.

Holmes confirmed that Victorian Days May 22-28, 1972, will coincide with British week, a version of Britain's pavilion at ImpoExpo 71. It will offer an opportunity to display British goods to residents, tourists and the many local dealers in UK imports.

He said the UK trade commission consented to the exhibit as a "direct offshoot of Victorian Days" success this year.

CHARACTER WITNESSES IMPRESS

Lifer Parolee Gets Break

A 32-year-old life parolee, described by his counsel as having a considerable contribution to make to society, was given a suspended sentence by Judge E. F. N. Robinson Friday for breaking, entering and theft.

Francis Littlechief, 1106 Empress, Robinson said, would probably still have to answer to the parole board for breach of parole.

Littlechief was serving life parole for a non-capital murder conviction in 1964. He was released on parole in 1970.

PAROLE REVOKED

The accused, prosecutor Peter Birkett noted Friday, had his parole revoked May 7 by Judge William Ostler and he was recommitted to the B.C. penitentiary.

Littlechief and a Sidney man were charged jointly May 3 before Ostler with breaking, entering and theft and their cases were waived to Robinson.

Both were convicted of the offence involving a 1300-block Rudlin home May 2. The other accused is to be sentenced by Robinson later.

Littlechief's counsel E. O. Rogers said his client had done well at the Institute of Adult Studies and had been accepted at the University of Victoria.

He said his ambition was to be a professor and with his drive, which Rogers called "fantastic," he could well become one.

Rogers said Littlechief was the acknowledged leader of the Indian education at the institute. He said Littlechief's problem was "simply alcoholic."

The defence counsel concluded by saying that "rehabilitation is important not only to the accused but to his people as well."

Birkett said there was a great deal to be said for the accused and the four character witnesses who had spoken in his benefit earlier supported this view.

Smiths Transferred

Major and Mrs. Charles Smith, who have commanded the Esquimalt Corps of the Salvation Army for the past four years, are being transferred to Vancouver.

After having served as Salvation Army officers for over 26 years throughout Canada, they will enter the field of Salvation Army correctional work as assistant correctional officers for Vancouver.

Smith's duties will take him to police courts. He will also be responsible for some of the legal aid work done by the Army.

The Smiths will be replaced by Captain and Mrs. Fred Russell, who are being transferred from Washington State to arrive here next week.

Thais Going Home

BANGKOK (Reuter) — Thailand will withdraw the first batch of 6,000 combat troops from South Vietnam beginning next month, Prime Minister Thanom Kittikachorn said. The field marshal told reporters that withdrawal of all 12,000 Thai combat troops from South Vietnam would be completed by February, 1972.

TRADE - A - TAPE
at
CORONA STEREO
TAPE CENTRES
2340 Douglas 388-5311

Donald L. Poy
B.Sc., D.M.D.
wishes to announce the opening
of his office for the practice of dentistry
1677 POPLAR ST., VICTORIA, B.C.
Telephone 477-8833

THE CORPORATION OF THE
DISTRICT OF SAANICH
AMENDMENT TO
GARBAGE COLLECTION
BY-LAW
The Garbage Collection By-Law has been amended to allow certain commercial operations to rent garbage containers from the Corporation. As a minimum requirement there must be in excess of three separately licensed commercial premises on one parcel of land. For complete details call L. R. Dickson at 385-2241, Local 287.
N. W. Life, P. Eng.,
Municipal Engineer

REV. DORIS PEACE
RADIO MINISTER AND EVANGELIST
Radio KARI 550—6:15 a.m.
Sunbeams of Cheer Gospel Radio Minister
Will be holding two farewell services
SUNDAY, JUNE 20—2:30 and 7:30 p.m.
EMPRESS HOTEL—Princess Louise Room
Before she leaves for her overseas crusade
in Britain and India.
Also MISS L. JOHNSON
Hear the wonderful testimony of a young lady who has been healed. She had been blind from the age of 9 years.
PRAYER FOR SICK WILL BE MADE.
GOD CAN WORK A MIRACLE FOR YOU.
ALL DENOMINATIONS WELCOME

VOLVO
McCALLUM
MOTORS
FORMERLY DAVID MOTORS
YOUR VOLVO DEALER
NO CAR LASTS FOREVER.
BUT VOLVO'S WORKING ON IT.

N. C. "CAM" McCALLUM
PRESIDENT
AND GENERAL
MANAGER
Brings to the new company 25 years experience in the automative field, including every facet of vehicle merchandising and leasing. Mr. McCallum has been involved in the automobile business in Victoria for the past year and a half and was formerly with Dickson Motors (now Towne Pontiac, Buick, Cadillac Ltd.) in Winnipeg.

Pardon us if our pride is showing, but at McCallum Motors our staff speaks reverently of the superb qualities of the long-lasting Volvo, the car that's put together to stay together! It's not likely that you will require much service on your Volvo, but if you do we have equipment and staff to lengthen the already long life of your car. Our Service Department is headed by Erwin Siewertsen, trained by Volvo in Sweden, and every car that is sold is checked on our "Dynomometer", a sophisticated piece of equipment that checks out your car to assure that it is performing to factory specifications.

AT YOUR SERVICE

ERWIN SIEWERTSEN
Service Manager
Volvo trained in Sweden and recently the winner of a trip to the Volvo Factory in Halifax, N.S.

PHIL HENDRY
Vehicle Sales Mgr.

BRIAN DUNCAN
Sales Representative

RON CHAPLIN
Sales Representative

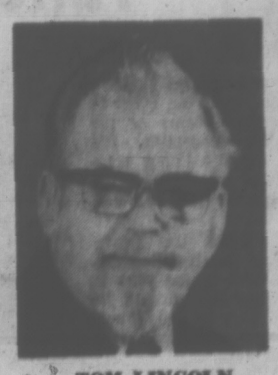

TOM LINCOLN
Parts Manager

TERRY CRAMP
Sales Representative

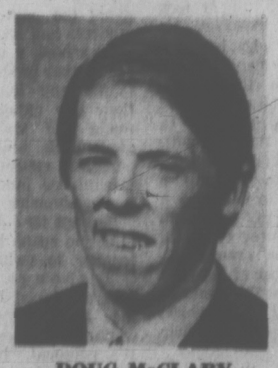

DOUG McCLARY
Sales Representative

TERRY PEARCE
Service Salesman

Barbara Berkshire
Office Manager

BUY A VOLVO AND REMEMBER US OVER THE YEARS.

See The Fabulous Computer Controlled Fuel Injection Volvo In Our Showroom

McCALLUM
MOTORS
"Have a Look" at Yates & Cook
1101 YATES PHONE 386-6168

Full Text of Constitutional Conference

PART I

POLITICAL RIGHTS

Art. 1. It is hereby recognized and declared that in Canada every person has the following fundamental freedoms:

Freedom of thought, conscience and religion, freedom of opinion and expression, and freedom of peaceful assembly and of association; and all laws shall be construed and applied so as not to abrogate or abridge any such freedom.

Art. 2. No law of the Parliament of Canada or the legislatures of the provinces shall abrogate or abridge any of the fundamental freedoms herein recognized and declared.

Art. 3. Nothing in this part shall be construed as preventing such limitations on the exercise of the fundamental freedoms as are reasonably justifiable in a democratic society in the interests of public safety, order, health or morals, of national security, or of the rights and freedoms of others, whether imposed by the Parliament of Canada or the legislature of a province, within the limits of their respective legislative powers, or by the construction or application of any law.

Art. 4. The principles of universal suffrage and free democratic elections to the House of Commons and to the legislative assembly of each province are hereby proclaimed to be fundamental principles of the constitution.

Art. 5. No citizen shall, by reason of race, ethnic or national origin, colour, religion or sex, be denied the right to vote in an election of members to the House of Commons or the legislative assembly of a province, or be disqualified from membership therein.

Art. 6. Every House of Commons shall continue for five years from the day of the return of the writs for choosing the House and no longer, subject to being sooner dissolved by the governor-general, except that in time of real or apprehended war, invasion or insurrection, a House of Commons may be continued by the Parliament of Canada if the continuation is not opposed by the voters of more than one-third of the members of the House.

Art. 7. Every provincial legislative assembly shall continue for five years from the day of the return of the writs for the choosing of the legislative assembly, and no longer, subject to being sooner dissolved by the lieutenant-governor, except that when the government of Canada declares that a state of real or apprehended war, invasion or insurrection exists, a provincial legislative assembly may be continued if the continuation is not opposed by the votes of more than one-third of the members of the legislative assembly.

Art 8. There shall be a session of the Parliament of Canada and of the legislature of each province at least once in every year, so that 12 months shall not intervene between the last sitting of the Parliament or legislature in one session and its first sitting in the next session.

Art. 9. Nothing in this part shall be deemed to confer any legislative power on the Parliament of Canada or the legislature of any province.

PART II

LANGUAGE RIGHTS

Art 10. English and French are the official languages of Canada having the status and protection set forth in this part.

Art. 11. A person has the right to use English and French in the debates of the Parliament of Canada and of the legislatures of Ontario, Quebec, Nova Scotia, New Brunswick, Manitoba, Prince Edward Island and Newfoundland.

Art. 12. The statutes and the records and journals of the Parliament of Canada shall be printed and published in English and French; and both versions of such statutes shall be authoritative.

Art. 13. The statutes of each province shall be printed and published in English and French, and where the government of a province prints and publishes its statutes in one only of the official languages, the government of Canada shall print and publish them in the other official language; the English and French versions of the statutes of the provinces of Quebec, New Brunswick and Newfoundland shall be authoritative.

Art. 14. A person has the right to use English and French in giving evidence before; or in any pleading by process in the Supreme Court of Canada, any courts established by the Parliament of Canada or any court of the provinces of Quebec, New Brunswick and Newfoundland, and to require that all documents and judgments issuing from such courts be in English or French, and when necessary a person is entitled to the services of an interpreter before the courts of the other provinces.

Art. 15. An individual has the right to the use of the official language of his choice in communications between him and the head or central office of every department and agency of the government of Canada, and of the governments of the provinces of Ontario, Quebec, New Brunswick, Prince Edward Island and Newfoundland.

Art. 16. A provincial legislative assembley may, by resolution, declare that any part of articles 13, 14 and 15 that do not expressly apply to that province shall apply to the legislative assembly, and to any of the provincial courts and offices of the provincial departments and agencies according to the terms of the legislative assembly, courts and offices specified according to the terms of the resolution; and any right conferred under this article may be abrogated or diminished only in accordance with the procedure prescribed in article 50.

Art. 17. A person has the right to the use of the official language of his choice in communications between him and every principal office of the departments and agencies of the government of Canada that are located in an area where a substantial proportion of the population has the official language of his choice as its mother tongue, but the Parliament of Canada may define the limits of such areas and what constitues a substantial proportion of the population for the purposes of this article.

Art. 18. In addition to the rights provided by this part, the Parliament of Canada and the legislatures of the provinces may, within their respective legislative jurisdictions, provide for more extensive use of English and French.

Art. 19. Nothing in this part shall be construed as derogating from or diminishing any legal or customary right or privilege acquired or enjoyed either before or after the coming into force of this part with respect to any language that is not English or French.

PART III

PROVINCES AND TERRITORIES

Art. 20. Until modified under the authority of the constitution of Canada, Canada consists of 10 provinces, named Ontario, Quebec, Nova Scotia, New Brunswick, Manitoba, British Columbia, Prince Edward Island, Saskatchewan, Alberta and Newfoundland, two territories, anmed the Northwest Territories and the Yukon territory, and such other territory as may at any time form part of Canada.

Art. 21. There shall be a legislature for each province consisting of a lieutenant-governor and a legislative assembly.

PART IV

SUPREME COURT OF CANADA

Art. 22. There shall be a general court of appeal for Canada to be known as the Supreme Court of Canada.

Art. 23. The Supreme Court of Canada shall consist of a chief justice to be called the chief justice of Canada, and eight other judges, who shall, subject to this part, be appointed by the governor general in council by letters patent under the the great seal of Canada.

Art. 24. Any person may be appointed a judge of the Supreme Court of Canada who, after having been admitted to the bar of any province, has, for a total period of at least 10 years, been a judge of any court in Canada or a barrister or advocate at the bar of any province.

Aart. 25. At least three of the judges of the Supreme Court of Canada shall be appointed from among persons who, after having been admitted to the bar of the province of Quebec, have, for a total period of at least 10 years, been judges of any court of that province or of a court established by the Parliament of Canada or barristers or advocates at that bar.

Art. 26. Where a vacancy arises in the Supreme Court of Canada and the attorney-general of Canada is considering a person for appointment to fill the vacancy, he shall inform the attorney-general of the appropriate province.

Art. 27. When an appointment is one falling within article 25 or the attorney-general of Canada has determined that the appointment shall be made from among persons who have been admitted to the bar of a specific province, he shall make all reasonable efforts to reach agreement with the attorney-general of the appropriate province, before a person is appointed to the court.

Art. 28. No person shall be appointed to the Supreme Court of Canada unless the attorney-general of Canada and the attorney-general of appropriate province agree to the appointment, or such person has been recommended for appointment to the court by a nominating council described in article 30, or has been selected by the attorney general of Canada under article 30.

Art. 29. Where after the lapse of 90 days from the day of vacancy arises in the Supreme Court of Canada, the attorney-general of Canada and the attorney-general of a province have not reached agreement to fill the vacancy, the attorney-general of Canada may inform the attorney-general of the appropriate province in writing that he proposes to convene a nominating council to recommend an appointment.

Art. 30. Within 30 days of the day when the attorney-general of Canada has written the attorney-general of the province that he proposes to convene a nominating council, the attorney-general of the province may inform the attorney-general of Canada in writing that he selects either of the following types of nominating councils:

(1) A nominating council consisting of the following members: The attorney-general of Canada or his nominee and the attorneys-general of the provinces or their nominees;

(2) A nominating council consisting of the following members: The attorney-general of Canada or his nominee, the attorney-genera of the appropriate province or his nominee and a chairman to be selected by the attoryneys-general, and if within six months from the expiration o the 30 days they cannot agree on a chairman, then the chief justice of the appropriate province, or if he is unable to act, the next senior judge of his court shall name a chairman; and if the attorney-general of the province fails to make a selection within the 30 days above referred to, the attorney-general of Canada may select the person to be appointed.

Art. 31. When a nominating council has been created, the attorney-general of Canada shall submit the names of not less than three qualified persons to it about whom he has sought the agreement of the attorney-general of the appropriate province to the appointment, and the nominating council shall recommend therefrom a person for apointment to the Supreme Court of Canada; a majority of the members of a council constitutes a quorum, and a recommendation of a majority of the members at a meeting constitutes a recommendation of the council.

Art. 32. For the purpose articles 26 to 31 "appropriate province" means, in the case of a person being considered for appointment to the Supreme Court of Canada in compliance with article 25, the province of Quebec, and in the case of any other person being so considered, the province to the bar of which such person was admitted, and if a person was admitted to the bar of more than one province, the province with the bar of which the person has, in the opinion of the attorney-general of Canada, the cloest connection.

Art. 33. Articles 26 to 32 do not apply to the appointment of the chief justice of Canada when such appointment is made from among the judges of the Supreme Court o Canada.

Art. 34. The judges of the Supreme Court of Canada hold office during good behaviour until attaining the age of 70 years, but are removable by the governor general on address of the Senate and House of Commons.

Art. 35. The Supreme Court of Canada has jurisdiction to hear and determine appeals on any constitutional question from any judgment of any court in Canada and from any decision on any constitutional question by any such court in determining any question referred to it, but except as regards appeals from the highest court of final resort in a province, the Supreme Court of Canada may prescribe such exceptions and conditions to the exercise of such jurisdiction as may be authorized by the Parliament of Canada.

Art. 36. Subject to this part, the Supreme Court of Canada shall have such further appellate jurisdiction as the Parliament of Canada may prescribe.

Art. 37. The Parliament of Canada may make laws conferring original jurisdiction on the Supreme Court of Canada in respect of such matters in relation of the laws of Canada as may be prescribed by the Parliament of Canada, and authorizing the reference of questions of law or fact to the court and requiring the court to hear and determine the questions.

Art. 38. Subject to this part, the judgment of the Supreme Court of Canada in all cases is final and conclusive.

Art. 39. Where a case before the Supreme Court of Canada involves questions of law relating to the civil law of the province of Quebec, and involves no other question of law, it shall be heard by a panel of five judges, or with the consent of the parties, four judges, at least three of whom have the qualifications described in article 25, and if for any reason three judges of the court who have such qualifications are not available, the court may name, such ad hoc judges as may be necessary to hear the case from among the judges who have such qualifications serving on a superior court of record established by the law of Canada or of a superior court of appeal of the province of Quebec.

Art. 40. Nothing in this part shall be construed as restricting the power existing at the commencement of this charter of a provincial legislature to provide for or limit appeals pursuant to its power to legislate in relation to the administration of justice in the province.

Art. 41. The salaries, allowances and pensions of the judges of the Supreme Court of Canada shall be fixed and provided by the Parliament of Canada.

Art. 42. Subject to this part, the Parliament of Canada may make laws to provide for the organization and maintenance of the Supreme Court of Canada, including the establishment of a quorum for particular purposes.

PART V

COURTS OF CANADA

Art. 43. The Parliament of Canada may, notwithstanding anything in the constitution of Canada, from time to time provide for the constitution, maintenance, and organization of courts for the better administration of the laws of Canada, but no court established pursuant to this article shall derogate from the jurisdiction of the Supreme Court of Canada as a general court of appeal for Canada.

PART VI

REVISED SECTION 94A

Art. 44. The Parliament of Canada may make laws in relation to old age pensions and supplementary benefits including survivors and disability benefits irrespective of age, and in relation to family, youth, and occupational training allowances, but no such law shall affect the operation of any law present or future of a provincial legislature in relation to any such matter.

Art. 45. The government of Canada shall not introduce a bill in the House of Commons in relation to a matter described in article 44 unless it has, at least 90 days before such introduction, advised the government of each province of the substance of the proposed legislation and requested its views thereon.

PART VII

REGIONAL DISPARITIES

Art. 46. The Parliament and government of Canada and the legislatures and governments of the provinces are committed to:

(1) The promotion of equality of opportunity and will being for all individuals in Canada;

(2) The assurance, as nearly as possible, that essential public services of reasonable quality are available to all individuals in Canada; and

(3) The promotion of economic development to reduce disparities in the social and economic opportunities for all individuals in Canada wherever they may live.

Art. 47. The provisions of this part shall not have the effect of altering the distribution of powers and shall not compel the parliament of Canada or legislatures of the provinces to exercise their legislative powers.

PART VIII

FEDERAL-PROVINCIAL CONSULTATION

Art. 48. A conference composed of the prime minister of Canada and the first ministers of the provinces shall be called by the prime minister of Canada at least once a year unless, in any year, a majority of those composing the conference decide that it shall not be held.

PART IX

AMENDMENTS TO THE CONSTITUTION

Art. 49. Amendments to the constitution of Canada may from time to time be made by proclamation issued by the governor-general under the great seal of Canada when so authorized by resolutions of the Senate and House of Commons and of the legislative assemblies of at least a majority of the provinces that includes

(1) Every province that any time before the issue of such proclamation had, according to any previous general census, a population of at least 25 per cent of the population of Canada;

(2) At least two of the Atlantic provinces;

(3) At least two of the western provinces that have, according to the then latest general census, combined populations of at least 50 per cent of the population of all the western provinces.

Art. 50. Amendments to the constitution of Canada in relation to any provisions that applies to one or more, but not all, of the provinces may from time to time be made by proclamation issued by the governor-general under the great seal of Canada when so authorized by resolutions of the Senate and House of Commons and of the legislative assembly of each province to which an amendment applies.

Art. 51. An amendment may be made by proclamation under article 49 or 50 without a resolution of the Senate authorizing the issue of the proclamation if within 90 days of the passage of a resolution by the House of Commons authorizing its issue the Senate has not passed such a resolution and at any time after the expiration of the 90 days the House of Commons again passes the resolution, but any period when Parliament is prorogued or dissolved shall not be counted in computing the 90 days.

Art. 52. The following rules apply to the procedures for amendment described in articles 49 and 50:

(1) Either of these procedures may be initiated by the Senate of the House of Commons or the legislative assembly of a province;

(2) A resolution made for the purposes of this part may be revoked at any time before the issue of a proclamation authorized by it.

Art. 53. The Parliament of Canada may exclusively make laws from time to time amending the constitution of Canada, in relation to the executive government of Canada and the Senate and House of Commons.

Art. 54. In each province the legislature may exclusively make laws in relation to the amendment from time to time of the constitution of the province.

Art. 55. Notwithstanding articles 53 and 54, the following matters may be amended only in accordance with the procedure in article 49:

(1) The office of the Queen, of the governor general and of the lieutenant-governor;

(2) The requirements of the constitution of Canada respecting yearly sessions of the Parliament of Canada and the legislatures;

(3) The maximum period fixed by the constitution of Canada for the duration of the House of Commons and the legislative assemblies;

(4) The powers of the Senate;

(5) The number of members by which a province is entitled to be represented in the Senate, and the residence qualifications of senators;

(6) The right of a province to a number of members in the House of Commons not less than the number of senators representing the province;

(7) The principles of proportionate representation of the provinces in the House of Commons prescribed by the constitution of Canada; and

(8) Except as provided in article 16, the requirements of this charter respecting the use of the English or French language.

Art. 56. The procedure prescribed in article 49 may not be used to make an amendment when there is another provision for making such amendment in the constitution of Canada, but that procedure may nonetheless be used to amend any provision for amending the constitution, including this article, or in making a general consolidation and revision of the constitution.

Art. 57. In this part, "Altantic provinces" means the provinces of Nova Scotia, New Brunswick, Prince Edward Island and Newfoundland, and "western provinces" means the provinces of Manitoba, British Columbia, Saskatchewan and Alberta.

PART X

MODERNIZATION OF THE CONSTITUTION

Art. 58. The provisions of this charter have the force of law in Canada notwithstanding any law in force on the day of its coming into force.

Art. 59. The enactments set out in the first column of the schedule, hereby repealed to the extend indicated in the second column thereof, shall continue as law in Canada under the names set forth in the third column hereof and as such shall, together with this charter, collectively be known as the constitution of Canada, and amendments thereto shall henceforth be made only according to the authority contained therein.

Art. 60. Every enactment that refers to an enactment set out in the schedule by the name in the first column thereof is hereby amended by substituting for that name the name in the third column thereof.

Art. 61. The court existing on the day of the coming into force of this charter under the name of the Supreme Court of Canada shall continue as the Supreme Court of Canada, and the judges thereof shall continue in office as though appointed under Part IV except that they shall hold office during good behavior until attaining the age of 75 years, and until otherwise provided pursuant to the provisions of that part, all laws pertaining to the court in force on that day shall continue, subject to the provisions of this charter.

Appended to the draft charter are three pages comprising a schedule of outdated sections of the British North America Act which would be repealed.

INVESTORS
Commercial Building
Full Price $75,000
Guaranteed 15-year lease back at $800 per month rent
Financing Available
JON DAVIS BUD O'CONNOR
Boultbee, Sweet Realty Limited
737 FORT STREET
388-5561

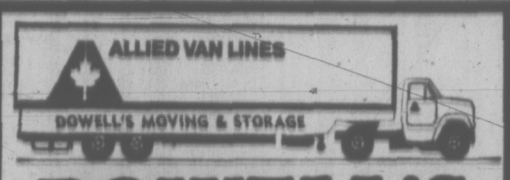

DOWELL'S
ALLIED VAN LINES 384-7191

"GREEN ACRES — JUST LISTED"
3.14 acres of beautiful waterfront seclusion in a setting of manicured lawns and tall trees. Matched walnut in living room, a family room that leaves nothing to be desired including a wet bar, built in barbeque, fireplace, and sliding glass doors that bring the outside in. A 5 piece, 4 piece, 3 piece bathroom, intercom and features too numerous to mention. This outstanding property is within 15 minutes of the city centre and has approx. 80 ft. of sandy beach at low tide. View by appt. only. For more information call, MARGE NAPPER, 477-1841 or 592-9554.
BLOCK BROS. REALTY LTD.

TEN MILE POINT
WATERFRONT LOT
ONE ACRE
300 Ft. Waterfront
For Details Call:
P. DUECK
Town & Country Realty Ltd.
382-7276

It's Delicious!
POOR BOY LUNCHEON
(Self-Serve 12 'til 2 Mon. to Fri.)
Choice of hot plate and Beverage.
99c
McPHERSON
Seafood and Steakhouse
Centennial Square 385-6781

TRADE UP
to this
Gordon Head
Beauty
Sea View
Unique design — four bedrooms, three bathrooms, featured panelling and stonework. $61,500
Marg MacClement
477-1841

FURNITURE
VINYL REPAIRS
REFINISHING
SPECIALTY FINISHERS
382-4612

OVER HALF ACRE
(Approx. 25,000 sq. ft.)
Strategic Business Location
DOUGLAS and ALPHA
Zoned Light Industrial
Older Building Approx. 2500 sq. ft main and 900 Upper Floor
GOOD POTENTIAL FOR DEVELOPMENT
LIST PRICE — $50,000
BILL TYSON — 386-2111
MONTREAL TRUST
1057 FORT ST.

COMBINE
Equity Investments
with
Guaranteed Benefits
Call
Hugh Carbery
DOMINION LIFE
386-1441

UPLANDS
SECLUDED
TREED ACRE
6 Bedrooms, 4 full baths, Rec room - Den, enclosed brick patio and barbecue.
DON MAC CLEMENT
477-1841
Block Bros. Realty Ltd.

Is Old Style Beer only for the man-about-town?

Hardly. Many of Old Style's staunchest admirers are quiet ones. Men who find their golden hours in the privacy of hearth and home. Old Style's their style, too: brewed slow and easy to match the meditative mood. Is tonight your night to change into something comfortable? Make it an Old Style.

"Old Style"
BEER
Slow brewed and naturally aged

This advertisement is not published or displayed by the Liquor Control Board or by the Government of British Columbia.

WEEK'S RANGE AT VANCOUVER

WEEK ENDED JUNE 18, 1971

Vancouver Stock Exchange
Volume High Low Close Ch'ge

INDUSTRIALS

A1 Steel A	150	57½	7½	7½	
A 1 Steel B	30	6¼	6¼	6¼	
Alcan Alum	1100	22¾	22⅛	22⅛	
Ath Col	425	130	145	145	
Austin Ind	500	40	40	40	
Aut Mar Par	100	200	200	200	
Balco	300	8¾	8½	8¾	
Bell	750	48	47¾	48	
Block Bros	6750	460	440	445	−20
Block Wts	850	$10½	10	10	
BC Sugar	2000	20¼	20	20¼	+¼
BCT & Pref	400	87	87	87	
BC Turf	1300	425	410	425	
Burr Mine	50	190	190	190	
Can Allied	100	$10	10	10	
Cdn Javelin	838	$16¾	16	16	
CP Inv Wts	200	335	335	335	
Cdn Pac Rly	200	335	335	335	
Cap Est	765	125	125	125	
Cap Inf	9920	57⅛	7⅛	7⅛	+1½
Col Cel	400	54½	4½	4½	
Cominco	100	$23¼	23¼	23¼	
Computrex	13900	52	48	48	−2
Cornel Ind	200	145	135	135	
Crestwood	3000	195	170	195	+25
Dawson Dev	1675	5⅝	5⅝	5⅝	+⅝
Delta Rts	17544	20	13	13	
Delta Hotel	2610	240	200	200	
Doman Wts	300	$20¼	19½	19½	−⅝
Doman Pr	100	$35½	35	35½	
Doman	4600	59⅛	9	9¼	+¼
Eagle Ind	13250	500	420	495	
Edu Indus Pr	50	$4½	4½	4½	
Edp Indus	500	110	105	110	
Falconbr	200	$110½	110½	110½	
Field	3700	$12¾	12	12¾	+1½
Finning Tr	1525	$14	13	13¾	−⅜
First City	200	59	9	9	
Fundy Chm	3325	120	155	160	
Gf Nat Lnd	3325	120	110	115	
Grt Pac Ind	6400	215	190	215	+25
Grouse Mtn	4000	200	180	185	
Growers A	200	300	300	300	
Growers B	1300	325	315	325	
Ham Harvey	400	210	200	215	+5
Harding A	1000	5½	13⅛	14½	
Hardwicke	10	$50	50	50	
Hurson Erle	800	$22½	22⅛	22½	
Hys Canada	2370	310	305	310	−3
Imp Mar A	17500	102	70	100	−30
Im Marine	19100	250	185	250	+35
Imp Oil	200	$24	23½	24	+¼
Inland N Gas	400	$12¾	12¼	12½	
Inland Rts	300	26	21	21	
Integ Wood	1750	400	300	380	+55
Inter Brew	5400	500	495	495	−5
Intl Hydro	1100	90	85	90	
Inter Land	1150	550	500	550	+25
Interplex	8450	56	54	55	
Ionarc	5850	140	120	135	
Kaiser Res	3740	56¾	6¼	6⅛	+⅜
Kel-Devony	500	75	65	75	
Key Indust	1800	22	22	22	
Keystone	800	340	325	340	
Labatt	200	$23½	23½	23½	
Lafarge	800	220	215	215	
MacMillan	500	$24¾	24⅝	24¾	
Madill Ltd	700	56	6	6	
Magadyne	200	130	125	130	
Mellon Real	225	150	130	130	
Melin Wf A	2000	40	36	40	+5
Mohawk Pt	1075	265	250	250	
Mohawk Ind	250	110	105	110	
Nat Nr Hm	3815	185	160	160	
Nat Nr Wts	250	50	45	45	
Neonex	3250	395	380	380	
Noranda	410	$35½	35⅛	35½	
Noranda	410	$35½	35⅛	35½	
Nth Cen Gs	800	$14½	15⅝	14⅛	
NWL Fin	3771	2320	300	320	
Ocean Cmt	500	22¼	22½	22½	
Dk Helic Wt	1685	512	500	500	
Pace	2050	90	70	90	+10
Pacif Ent	300	150	150	150	
Pac Nth Gs	620	$22½	20¼	21	−1
Pac Pete	75	531	31	31	
PWA	14524	$11⅛	10½	11½	+1
Portcomm	30883	145	100	125	+20
Portc A Wt	20000	48	40	42	+21
Potter Olst	985	385	355	355	−30
Q Bridgt A	800	500	500	500	
Reid Lith	105	8½	10⅛	10⅛	
RSL	300	300	300	300	
Sandwell	2400	7½	6¼	7½	−⅜
Sartosa	400	440	430	430	
G Sparling	100	190	190	190	
Steinron	3825	652	525	562	
Sun A	25	$32¼	32⅛	32⅛	
Tokar	4194	210	200	210	−5
T Cda Glass	800	405	380	380	
Tr Min	400	22½	22⅛	22⅛	
Utd Equities	200	200	200	200	+10
H Walker	100	$37⅜	37⅜	37⅜	
Wall Dedek	1715	275	260	260	−25
Wardair	1601	115	110	115	+5
Wenfworth	50	$10	10	10	
West Pac	2000	600	600	600	−12
W Realty	1550	675	650	675	
Whonnock A	100	51	51	51	
Whonnock B	200	$10¾	10¾	10¾	
Woodwards	2800	$24⅜	24	24⅜	+⅜
Wosks	1300	$7¼	6¼	7¼	+⅜

Total Industrials: 300,733.

MINES

Adanac	45300	105	97	103	−1
Adera	28100	46	40	45	+4½
Alice Lke	13200	29½	27	28	−1½
Alwin	63650	77	67	74	−1
Anuk	3500	22	22	22	
Ardo Mine	71750	50	42	49	+3
Do A wts	8500	8	5	5	−3
Do B wts	3050	28	20	20	
Arlington	32500	26	22	26	
Arctic	6600	12	11	11½	+½
Atlas	27500	55	48	51	+1
Avino	2500	70	70	70	
Bthrst N	164050	210	181	207	−2
Do A wts	10700	100	79	90	−10
Bear Intl	1500	29	29	29	
Beaumont	43300	17	14	17	
Benson	17500	29	26	28	
Beth Cpr	200	$17	17	17	
Black Grt	2250	58	55	55	−5
Blue Gulch	11500	40½	40	40	
Blue Star	5500	6½	6	6½	
Boswell	5000	31	30	30	−½
Boundary	6700	26	25	26	
Brameda	3500	205	188	188	−7
Brenda	700	770	740	740	+10
Brenmac	47500	42	36½	40	+3
Brettland	59000	37	30	34	+¼
Brycon	65500	51	33	39	−12
Buchanan	2000	10	8	8	−2
Do A wt	12800	21	16	18	−2
Buval Ex	12750	30	23	26½	−3½
Calico	29000	13	10	13	
Cattle	228400	108	86	89	−41
Cambridge	58100	44	39	43	
C Brrance	1500	56	32	56	+4
Canol	3668	28	23	23	−1
Capri	1000	23	23	23	
Car Bell	3500	44	44	44	−½
Car Gold	2400	105	100	104	+4
Casc Moly	1400	35	30	33	−3
Cass Cons	6000	11	10	11	+1
Casino	14300	86	81	84	
Chataway	89500	23	22	22	−4
Churchill	8375	138	135	135	−10
Coast Cpr	800	475	445	475	
Coast Slvr	36150	26	23	24	+2
Coin Cany	35356	62	57	59	−6
Do A wt	14900	30	25	25	−5
Coleman A	15	665	590	665	
Do B	3845	600	345	375	
Do Pref A	50	77	77	77	
Colum Rvr	16400	27	20	25	−1
C A Astra	2000	13½	13½	13½	
C Gem Ex	43500	10½	8½	9	−2
C Standard	1000	9	9	9	
C Cinch	81650	16	12	12	
C McKinny	3700	10	7	10	
C Potash	2600	5	3	5	
Cpr Giant	32200	27	23	23	
Cpr Line	8600	45	36	36	
Cpr Ridge	19600	50	25	48	−1
Cpr Gulf	5500	43	31	43	
Coronet	5846	34	29	33	
Crownex	39700	38	34	37	+4
Croyden	16800	22	19	22	+1
D Keays	15530	170	150	145	−10
Decca Res	4440	195	175	175	
Dolly Var	7650	34	31	32½	+½
Dundee	78200	39	33	35	−2
Dusty Mac	57985	34	30	30	−5
Dynasty	2400	755	670	755	+110
Faircrest	8400	11½	11½	11½	
Early Bird	34000	83	74	79	−4
Empire	171200	25	23	25	
Enex	6800	34	32	33	
Falaise	23500	22	16	19	−2
Farwest	2000	8	8	8	
Fianstone	2000	21	19	20	
Fort Chan	138000	38	28	36	+½
Fort Ch B	125000	12	8	11	
Fourmr	13000	29	18	18	−1
Frontier Ex	2145	39	35	39	
Gen Res	2000	7½	7½	7½	
Giant Ex	58356	60	55	57	−2
Giant Masc	3802	460	450	460	
Gibraltar	15085	586	560	580	+10
Gradore	79100	23	16	18	−4
Granduc	720	710	710	710	
Gr N Pete A	7200	44	37	37	−2
Gr N Pete	231750	144	130	132	−12
Gun Mines	31100	48	43	45	−3
Hart River	12000	35	32	34	+2
Hearne	4600	26	24	24	
High Chief	13500	13	12	13	
Highmont	7000	330	315	315	−10
Highpoint	4500	10	9½	10	+1
Hogan	61500	32	30	32	−1
Homestake	2500	7	7	7	
Hud Bay M	15000	10½	10	10	
Inland Cop	20700	41	35	40	−1
Intl Born	2880	40	34	36	
Int Mar	250974	130	104	104	−12
In Mr C Wt	56877	48	37	37	−7
In Prov Sil	50200	12	11	11	−2
Int Tech	33150	145	120	145	+15
Iskut	33150	145	120	145	+15
Jason Ex	34800	29	25	27	−½
Jason Ex	32500	8	3	5	−3
Jaye Ex	2000	8	6½	8	
Jersey	1000	15	15	15	
Jericho	257000	15½	12½	14½	+2
Kalco	9950	35	30	32	−3
Kamad	5400	30	25	25	−3
Kamloops	2000	12	11	11	−3
Kopan	38500	13	10	10	
Lk Byrhse	31000	19	17	18	−1
Largo	7900	35	33	35	
Laronge M	60050	85	72	75	−4
Laura	6750	19	18	19	−1
Lexington	8000	48	43	43	
Lon Pride	14500	13	9	9	−3½
Lornex	1476	15	12	15	+2
Marshall	29500	15	12	15	+2
Mercury Ex	4000	15½	13	15½	+1½
Mid West	175700	15	12	13	+½
Min Mtn A	22100	5	2	2	−3
Mrl Mt Mg	24500	32	29	31	−1
Minex	1500	15	14	15	
Minex	1500	15	14	15	
Molymine	8000	13	12	12	+1
Mnt Laurier	500	125	122	125	
Mt Wash	12000	12	10	12	+2
Nadina	18635	155	135	155	+25
Nat Nickel	17460	35	33	35	
Native	10500	11	10	10	−2
New Cinch	11600	32	25	26½	−6½
New Cronin	15700	13	11½	13	
New Imp	4000	96	90	92	
New Indian	3100	10	9½	19	+½
N Privater	16800	15	13	14	
New Taku	87225	41	33	38	−3½
New Terr	8000	13½	12	12	
Nckel Hill	41400	64	55	62	−2
Norcan	15500	12½	11	11	−1
Norex Res	97300	51	38	49	
Norgold	120000	4	3	4	+½
North Pac	21000	20	17	18	+½
NW Venture	2000	83	80	83	−1
N-W Km A	2100	10	10	10	
Nr-Wst Km	48667	70	48	48	−19
Omega	1050	18	16	16	
Oro	17300	36	32	34	+3
Pc Asb Rs	134974	2½	2	2⅛	+⅛
Pacific Asb	53991	142	135	139	+2
Pacific Sil	13400	11	10	10	−1
Paramount	22000	29	25	29	
Pathfinder	126550	126	113	123	+3
Pthfr A Wt	27200	112	105	104	−4
Pthfr B W	23300	48	38	48	+8
Pef Slvr	4000	13	11	11	
Peel	14000	11	9	10	
Pinebelt	4000	16	15	15	−1
Pine Lake	1000	35	20	20	
Pinnacle	12300	19	17	17	−2
Polaris	3100	7½	7	7	
Primer	3200	13	12	12	
Pyremid	164300	41	47	56	+9
Qualsino	3000	11	10½	10½	
Radex	28000	132	125	131	+1
Radex Wts	12650	39	35	35	−4
Ramid Intl	5750	34	33	33	
Rand Res	16000	42	40	40½	−2½
Reeves	3600	200	190	200	
Riviera	31000	69	63	63	−7
Rockland	2500	30	24	24	−2
Rodstrom	20250	13	10	13	
Ring Hill	13500	44	40	44	
Rose Pass	75550	23	15	21	+5
Rose Pass	75550	23	15	21	+5
Rvl Agassiz	40444	40	34	38	
Saplina	1743-0	560	445	560	+10
Shield Dev	4570	173	155	155	
Silbak Pr	500	21	21	21	
Silverlan	54100	18	14½	17	+1
Slvr Butte	10200	11	10	10	−1½
Slvr City	1500	22	21	21	
S Chief	3700	42	38	41	−1
Slvr Shield	22200	183	175	180	
Do A	16300	101	85	85	
Do B	3500	100	95	95	
Silverquick	4100	15	12	14	−1
S Standard	27210	165	155	159	−5
Slvr Star	2000	15	15	15	
Slocan	13546	53	53	57	−4
South Seas	14000	36½	35	35	−1
Spartan	14025	22	18	18	
Stall Lake	7300	150	140	150	+9
Stannex	1550	37	30	30	
Taseko	17300	31	26	27	−3
Texacal Pk	3600	106	90	90	−4
Texacal R	54000	62	50	57	−4
Torwest	23400	37	32	37	+3
Trans Cal	491300	33½	30	32	
Trcon Res	7800	33	32	32	−2
Trojan	31800	31½	28	29½	−1½
Utd Copper	2700	17	13	17	
Utica	6450	50	47	47	−1
Valley Cpr	3785	$10½	10	01½	−⅛
Vananda	5000	8	7½	8	+1
Vanguard	11000	10	8½	8½	
Ventures	6500	10	10	10	
Vestor	2400	75	70	70	
W Cst Res	7700	10	9	10	
Wstn Buff	1300	15	15	15	
Wstn Mns	2300	345	330	345	−10
Westland	8000	16	15	16	
Windermere	1200	90	90	90	
Yukon Rev	7200	23	21	23	+1
Zenith	41900	55	52	54	−1

Total Mines: 6,665,793.

OILS

Albany	13000	41	35	36	−3
Allied Rox	20500	71	68	68	−2
Bellinderry	31150	145	140	142	−3
Bison	6609	$10⅝	10¼	19⅛	−⅛
Bralorne	100	230	230	230	
C Fortune	2000	13	13	13	+1
C Hydrogas	1000	70	70	70	
Canarctic	176200	48	43	37	
Castle	200	160	160	160	
Colonial	2600	55	51	51	
Commercl	16000	11	9	10½	−½
Dynalta	300	1770	170	170	
Embassy	3105	55	46	55	+4
Five Star	11000	17	16	17	
Fl St John	500	95	95	95	
Freehold	771501	81	76	79	+11
Do A	302700	45	41	41	
Futurity	24600	30	27	28	
Giant Reef	1000	25	25	25	−3
Gold West	3500	13	13	13	
Manhattan	7806	39	36	37	−3
Merland E	10600	85	82	84	
Midland	11500	8	7	7	
N Davies	1000	7½	7½	7½	
P R Pete	14100	10½	10	10	
Plains Pete	6999	35	29	31	−4
Ponderay	16510	132	120	130	+5
Rvl C Vent	13200	95	85	90	
Share	3047	13	13	13	+1
S Christal	31100	34	27	32	−4
S Pac. Pte	16450	10½	10	10½	+½
Stampede	56325	118	108	116	+3
TC Res	13839	105	97	97	−8
Wstn Ex	7900	19	18	18	−1
W. Warner	500	45	45	45	

Total Oils: 1,476,711.

Calgary Stocks

FRIDAY

Industrials

Stock	Sales	High	Low	Close	Net Ch'ge
Amalgmtd	500	70	70	70	
Edm Psdway	800	60	60	60	
Farmers	200	300	250	300	+50
KSF Chmical	100	90	90	300	+5
Liberty	8433	98	87	98	+14
Yukon Prop	7800	57	56	56	−1

Oils

Brett	8000	32	32	32	
Cdn Bonaza	1000	115	115	115	
Lassiter	4000	43	40	43	+1
Madison	1000	33	33	33	
Maverick	2000	35	34	34	−1
N Gateway	1000	12	12	12	
New York	2500	51	50	50	−2
Sastex	2000	13½	13½	13½	+½

Mines

Aselo	3000	19	19	19	−1
Alcor	1000	36	36	36	−5
Cullus	3000	33	33	33	−3
Duke	7000	55	55	55	−2
Flin Flon	500	25	25	25	−½
Index	500	130	130	130	+2
Inqua	5000	29	26	29	+4
Matrix	500	50	50	50	+5
Rap Rvr	1000	12	12	12	
Terra	2600	350	320	350	+50

INTERIM LISTING

FRIDAY

	Bid	Ask		Bid	Ask
Achern	15	17	Hunt Bas		17
Alskon	20	23	Imp Mtl	23	25
Altair	15	17	Imp Wt		2
Amalgm	6½	7	Jack Cp	23	26
Alvlia		10	Joy M	115	120
Amber	33	38	Junipr	18	
Anchor	30	37	Kelgin	17	19
Ang Bom	35	41	Kelver	20	
Ang Wst	13		Komo Ex	14	18
Arcadia	21	30	Leemc M	17	18
Annmr	7½	10	Lewes R	30	33
Athena	50	55	Low Val	8	10
Babine I	22	24	Lucky St	9	
Bonnet	22	30	Marix	78	
Borawv	27	29	Meteor	16	25
Brewstr	79	80	Midnat		8½
Buckey	31		Mollie M	29	30
Buffalo	25	27	Monrch	8	10
Bringtn	45	48	Morsby	18	20
Calix	6	17	Moroco		15
Calmrk	7	15	N Gld St		48
Can Bas	62	68	Nthalr	18	21
Cardwl	60	69	Nth Isl	37	
Centra	290	294	Ortega	10	20
Carlin	33½	39	P N Oils	10	15
Cantex	19	21	Pavette	13	
Chaparl	26	27	Payco	7	
Cinola	10		Pinx M	35	38
Cleveld	5	6	Radiatn	4¼	4½
Cllex	12	12½	Racola	14	18
Condor	11	14	Rayore	30	35
Concrd	15½	18	Reco	21	25
Conoco S	45	46	Red Mtl	12	
C Queen	14	18	Rchwd	455	460
Cosmic	75	85	Rimrck	35	37
Cream Sl	36	45	Robert	70	72
Dalex	19	20	Rocket M	10	12
Drkhwk	37	40	Samsn M	9	10
Darsi	10½	13	San Jac	10	13
David	26		Seton L	26	30
Del Kirk		20	Shasta	45	48
Demsy	26	27	Sheba	23	29
Derhy M	66	69	Shawnx	3	30
Dorlta	34	50	Sher Lee	7	10
Donna	15	16	Slimnc	43	47
Dynam	27	28	Slvrcp	12	22
EsEgle R	39	40	Slv Spr	67	75
Echo By	40	50	Solomn	1¼	130
Emper	11	13	Sos Mns		9
Exeter	58	59	Spectro	30	32
Fairbn	7½	10	Specul	48	50
Fawn Bv	7	18	Spenho	10	12
Gary M	30	31	Stellako	21	25
Glant M	20	21	Sunrise	17	18
Fed Mn	55	57	Swim L	55	57
Geoast	190	195	Tanelev	12	16
Gibbs	63	65	Teknol	30	34
Glenlyn	11½	16	Toply Cr	14	18
Gldn Cop	25	30	Troy Sil	29	32
Gldn Gat	17	18	Tyee Lak	29	37
Gramar	68	70	Univ Pat	5	11
Gt Slave	11	15	Univex		54
Grn Eel	30	33	Varnas	20	35
Gulf Tltn	18	20	Vastlad	6	8½
Han Gold	17	30	Victor	18	20

APPETITE SPRINGS BACK

LEICESTER, England (UPI) — For nearly seven months, 17-month-old Jason Hildrew could not keep any food down, except milk and yogurt.

Doctors were baffled until an X-ray showed the cause: Jason had swallowed a toy's clockwork spring. An operation removed the spring and Jason is back to normal.

"He wants to eat so much of everything that I have to restrain him," said his mother, Mrs. Diane Hildrew.

VANCOUVER CLOSE

FRIDAY

INDUSTRIALS

Stock	Sales	High	Low	Close	Net Ch'ge
Balco	100	5⅝	5⅝	5⅝	+¼
Ath Col	25	145	145	145	
Block Br	1700	450	445	445	−5
Block wts	400	$10	10	10	
BC Sugar	300	$20¼	20¼	20¼	+⅛
Cdn Javeln	803	$16¾	16	16	
Cant Int	3025	57⅛	7⅛	7⅛	+⅛
Computrex	2100	48	48	48	
Cornat Ind	100	135	135	135	−5
Dawson Dv	1300	5⅝	5⅝	5⅝	
Delta rts	11704	20	15	15	
Delta Hotel	40	200	200	200	
Doman wts	100	19½	19½	19½	
Doman	2400	59½	9¼	9¼	−⅛
Eagle Ind	7200	500	460	495	+45
EDP Ind	600	110	105	110	
Field	1300	$13⅝	12¾	12¾	+⅝
Finning Tr	250	$13¾	13⅝	13⅝	
Fundy Ch	300	170	160	160	
GNat Land	1300	115	115	115	+5
Grt Pac In	900	215	215	215	+5
Grouse Mn	1450	200	185	185	+5
Growers B	300	325	325	325	
Ham Harv	200	210	205	210	
Hrding A	300	$14½	14½	14½	
Imp Mar	3100	250	210	250	+25
Hys Can	1100	210	210	210	
Intl N Gas	200	$12½	12¼	12½	
Inland rts	300	26	21	21	
Integ Wd	900	400	375	380	−20
Inter Brew	300	495	495	495	
Inter Land	400	550	525	525	+25
Key Ind	200	22	22	22	
Kaiser Res	100	6⅝	6⅝	6⅝	
Madill Ltd	200	6	6	6	
Mellon w A	1000	60	60	60	+4
Mohawk pr	300	250	250	250	
Mohwk Ind	200	110	110	110	
Nat Nur H	40	160	160	160	−5
Neonex	900	390	380	380	
Noranda	10	635½	35½	35½	
N Cen Gas	800	$16⅛	16⅛	16⅛	
NWL Fn	300	320	320	320	+10
OK Hell	1200	$5½	5	5½	
Pac N Gas	640	390	385	385	−15
PN Gas pr	235	531	50¾	51	−1
PWA	1345	$11⅝	11½	11½	−⅛
Portcom	2100	135	125	125	−10
Port A wts	1500	63	62	62	−1
Potter Olst	209	355	355	355	−25
Sandwell	200	57½	7½	7½	+½
Steinlron	200	5⅝	5½	5⅝	−⅜
Tokar	1000	210	205	210	+5
Wall Red	165	260	260	260	
Whonnock B	300	$10¾	10¾	10¾	
Woodwd A	1300	$24⅜	24⅜	24⅜	+½
Wosks	200	57¼	7¼	7¼	+¼

MINES

Adanac	2000	103	100	103	+3
Adera	11500	46	45	45	+4
Afton	2000	26	26	26	
Alwin	4000	75	73	74	+1
Ardo	4500	49	46	49	+3½
Ardo A wt	3500	5	5	5	−3
Ardo B wts	1500	21	20	20	−8
Arglington	5500	26	24	26	−3½
Astoria	2000	11½	11	11½	
Atlas	1600	54	50	51	−4
Bthrst Nrs	92500	218	200	207	+17
Bath A wts	4700	100	90	93	+4
Beaumont	14500	17	16½	17	+1½
Benson	9500	29	28	28	
Beth Cop	100	17	17	17	
Brameda	1100	190	188	188	−12
Brenda	300	760	760	760	
Brenmac	13000	40½	39	40	
Brettland	7500	34	33	34	
Brycon	20000	39	35	39	+6
Buchanan	2000	10	8	8	
Bullion	3400	53	51	53	+3
Bull A wts	2500	18	18	18	
Calico	11000	13	10	13	+1
Cattle	77700	100	86	89	−11
Cmbridge	17900

BUSINESS & FINANCE

THE VICTORIA REAL ESTATE BOARD

MR. JOHN HICKS

Recently appointed as full time Executive Officer of the Victoria Real Estate Board. Mr. Hicks has been elected a Director of The Northwest Council of Multiples, a Real Estate association covering British Columbia and the States of Washington, Oregon and Idaho.

Make Classified a Reading Habit

MANAGEMENT MEMO

Pension Plan Srutiny Needed

By J. G. PATERSON, A.S.A.
Consultant,
Kates, Peat, Marwick and C

Employee pension plans usually add between one and 10 per cent to an employer's payroll costs. Surprisingly, this substantial cost usually does not receive the careful scrutiny accorded to other expenditures of similar size.

Pension costs seldom demand urgent attention; an aura of technical mystery surrounding the actuarial and investment processes may further discourage management from active investigation.

Nevertheless, pension objectives and alternatives deserve regular management examination, particularly at the present time when inflation, new government regulations, and new ideas have combined to make many pension plans out-of-date. Benefits which appeared generous a few years ago may now be in quate.

The first step in a pe plan review should ad consider the origina present objectives of an and whether there sh ong change in emphasi the respective objec

Among the obj s of most pension plans meeting moral obliga to retiring employees; eting tired employees; her competition fro employers; improv employee relations.

Following a tems analysis approach costs and benefits to company of each featu f the plan should be pared to the benefits of the coasts an efits of the available ternatives and those feat coming closest to achiev he plan's objectives a easonable cost should opted.

Often r features which would t relatively little to modi the source of great gravation to employ reby making the plan ss effective than it sho be

en ciding on the features to ain or change, it is portan to plan ahead and alyse ternative provisions which y not be adopted for ome rs to come. Once a new be fit has been added to a pe on plan or an old benefi increased, it is very diffi and sometimes impossi to reduce the benefit or it away at a later dat

some of the plan's pr ions are to be changed, ea participant should be ed immediately of the ars-and-cents effect on his sion. Regardless of nges, he should be kept update on the benefits accru to him.

The level of company contributions to a pension plan at any time is usually affected by the choice of actuarial assumption and actuarial method. Actuarial assumptions are usually based on past experience and on "educated" guesses of future experience with respect to investment yields, mortality, salary increases, employee turnover, disability rates, and expenses.

The actuarial method determines whether company contributions in any year merely cover the cost of pensions accrued in that year or whether a reserve is built up in the early years of the plan in an attempt to achieve a level company contribution rate from year to year as the average age of employees rises.

In the past, management has frequently relied on the actuary to choose a set of actuarial assumptions and method which is appropriately conservative for the company's situaton.

With the data processing equipment in current use, it has become more and more feasible to perform three or four actuarial valuations of the same plan using different sets of actuarial assumptions and methods.

As a result, management can now take a more active role in the actuarial valuation of its pension plan and bring the funding of the pension plan more directly into the arena of corporate financial planning.

If the investment performance over the average career span of a typical employee is improved by one per cent per annum, the total cost of providing his pension can be reduced from 20 per cent to 30 per cent; conversely, the improved investment return can be used to provide greater pension benefits at no additional cost to the employee or to the company.

Investment management of pension funds is normally carried out by financial institutions or investment counsellors. Corporate management, however, cannot avoid its responsibility to review the performance of the investment manager and to satisfy itself that the investment management is in capable hands.

These reviews, should be conducted on a regular basis and management should establish clear criteria for determining what constitutes satisfactory performance.

It is also important to review the trust agreement, deposit administration contract, or investment contract from time to time to ensure that the contract is up-to-date. This ensures that the pension fund participates in any new facilities offered by the financial institution to its new clients.

A thorough review, which should include an examination of the administration of the plan, should be conducted at least once every three years by senior management personnel who have the necessary authority to see that appropriate changes are made.

To carry it out properly will likely take between one and two full days of management time. The possible improvement in employee relations, reduction in total pension costs, and improved use of the financial resources of the company should more than justify this expenditure of time and money.

Gr. Pacific

Great Pacific Industries of Vancouver reports net earnings for the year ended Dec. 31, 1970 dropped to $248,716 or 24.5 cents per share, compared to $468,861 (55 cents) in 1969.

Operating revenue was $7 million, up from $5.37 million in the previous year. Expenses rose to $4.3 million compared to $3 million in 1969.

President William J. Sleeman said a non-recurring item of $64,557 representing organization and incorporation costs, higher interest rates, lower prices for modular buildings produced by the firm, and general economic conditions, contributed to lower earnings.

Tell More, Analyst Urges Firms

PENTICTON (CP) — Management is short-changing itself by not making full disclosures of financial reports, Michael J. Brown, of Vancouver, told delegates at the annual convention of British Columbia chartered accounts Friday.

Mr. Brown, a financial analyst said that under law companies were required to make iminimum disclosure of financial reports. Unfortunately many companies felt it was only necessary to disclose the minimum.

Mr. Brown said if analysts had to play a hunting game with financial reports they may decide that management had something to hide.

Oil Flows At Wildcat Well

Light gravity crude oil has flowed to surface from about 9,400 feet at Imperial Oil Ltd.'s Tuktoyaktuk wildcat well.

The company said Thursday the flow occurred during a drillstem test at Mayogiak P-17, six miles east of Tuktoyaktuk in the Mackenzie Delta region of the Northwest Territories.

Additional testing and drilling is required to evaluate the find, Imperial said.

EARNINGS

By THE CANADIAN PRESS

Bethlehem Copper Corp. Ltd., three months ended April 30: 1971, $114,068, 10.6 cents a share; 1970, $151,069, 14.1 cents.

Calvert Gas and Oil Ltd., year ended Dec. 31, 1970, $8,835; 1969, $983.

Canadian Refractories Ltd., six months ended April 30: 1971, $648,000, 65 cents a share; 1970, $1,049,000, $1.07.

Glendale Mobile Homes Ltd., three months ended April 30: 1971, $169,166, 16 cents a share; 1970, $144,630, 13 cents.

Reitman's Canada Ltd., three months ended April 30: 1971, $151,479, four cents a share; 1970, $457,095, 14 cents.

Worldwide Energy Co. Ltd., three months ended March 31: 1971, $151,479, four cents a share; 1970, $457,095, 14 cents.

Year's Largest 1-Day Loss Wipes Out Spring Gains

By PHILIP GREER

NEW YORK (AP) — The New York stock market had its largest one-day loss in nearly a year Friday — wiping out all the gains of the spring rally — on word that the country's mutual funds sustained a net outflow of cash last month for the first time in their history.

The Dow Jones industrial average tumbled 17.09 points to 889.16, the lowest close for the bellwether average since last March, when it finished at 882.39. The one-day setback was the largest since the Dow fell 18 points on June 23, 1970.

Trading volume rose from Thursday's levels, but was still well below the frantic pace of the spring. In all, 15.04 million shares changed hands, up from 13.98 million in the earlier session. When the market was gaining the points it finished erasing Friday volume was often above 20 million shares.

Analysts attributed part of the decline to continued anxiety over the course of interest rates and the Dow average's fall under the anticipated 900 support level. Many analysts have expected that mark to be pierced for the past few weeks.

The strongest pressure came, however, after a report reached brokers' news wires that the funds suffered $121.5 million in net redemptions last month. It was the first time a greater value of shares were redeemed than new ones sold since the Investment Company Institute, the industry's trade organization, began keeping records in 1954. Veterans of the industry could not recall any month of net redemptions even before that.

According to the ICI, the funds sold $306.7 million in new shares in May, while they redeemed $428.2 million. In April, by contrast, $547.4 million in new shares were sold — including $110 million in an issue by a new fund — and $393.8 million were redeemed.

Possibly even more important, the ready cash position of the funds declined to $2.6 billion or 4.9 per cent of their assets, from $3.0 billion in April. While the cash position — generally invested in government bonds and other readily-convertible securities — is much higher than the net redemptions, a continuation of the May figures could force the funds to sell stock in order to raise cash.

That possibility was considered to be the principal cause of the steady selling in Wall Street Friday. While the activity did not become fat enough to strain the exchange's ticker tape until the closing bell, the liquidation never let up throughout the session.

Bethlehem Reserves 'Double'

VANCOUVER (CP) — Recent drilling results and studies have shown double the anticipated reserves of ore in Bethlehem Copper Corp.'s Maggie property at Cache Creek, in central British Columbia, the company's annual meeting was told.

Company president Patrick M. Reynolds said geological reserves now stand at about 200 million tons with a combined copper-molybdenum content of 0.4 per cent copper equivalent or better.

Reynolds' report had followed a review by Robin Anderson, manager of exploration, in which he said that ore estimate at the Maggie site was 100 million tons with a gross value of $4.28 a ton at prices of 50 cents a pound for copper and $1.72 for molybdenum.

PETER POLLEN USED CARS
MONEY BACK GUARANTEE
Need we say more!
OPEN NIGHTS

6½ ACRE FARM and REVENUE
CENTRAL SAANICH — PANORAMIC VIEWS
3-year-old spacious duplex rents for $310 PM
PLUS
Modern home with 5 bedrooms, 2 bathrooms and full basement.
PLUS
20'x50' Greenhouse plumbed for hot water heating.
PLUS
30'x125' barn with concrete floor and stalls.
APPRAISED AT THE REALISTIC PRICE OF $80,000
EASY TERMS
FOR MORE INFORMATION CALL
MADGE HOLE 383-5369
DON ROBBINS 592-7641
CANADA PERMANENT TRUST
386-1361

CORPORATION OF THE TOWNSHIP OF ESQUIMALT
COMMERCIAL SITE
Tenders will be accepted up to 4:00 p.m., June 30th, 1971, for purchase and proposed development of Lots 4, 5 and 6, Plan 1163 on the corner of Fraser Street and Esquimalt Road. This property is suitable for commercial-residential use. The property is approximately 14,500 sq. feet in area and access is available from both streets. Details and tender forms available from the undersigned. Highest or any offer will not necessarily be accepted.
J. W. ISMAY
Assessor
Corporation of the Township of Esquimalt
Esquimalt, B.C.,
June 8th, 1971

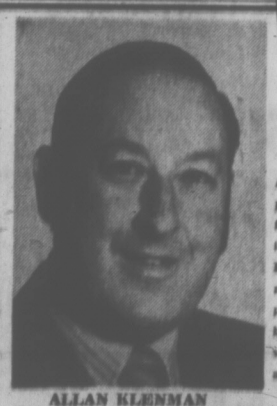
OAK BAY SWIMMING POOL
Are your young ones future Olympic stars? Or do you swim for family fun and recreation? Here is a COVERED, HEATED YEAR ROUND POOL right in Oak Bay — new schools, shopping, beach parks. 3 bedrooms, immaculate home, 1,000 sq. ft. New wall-to-wall rugs, dishwasher, garbage disposal and modern kitchen.
$37,900
ALLAN KLENMAN
"Your Total Confidence Realtor Presents . . ."
Res.: 592-119
TOWN & COUNTRY REALTY LTD.
3617 Douglas 2-7276

FLEMING-REVIEW PRINTING LTD.
Our year has just ended, and we wish to thank our customers for your patronage during 1970-71.
We pride ourselves in being the largest locally owned commercial printer on Vancouver Island. It was with your help that this growth was made possible.
With new equipment and more about to be installed, Fleming-Review Printing Co. Ltd. will endeavour to continue giving excellent service and incomparable quality.

$840 — $10,162
CLAIMANT ASSISTANCE OFFICERS
Various Locations Throughout B.C.
The Claimant Assistance Program of the Unemployment Insurance Commission will assist claimants to become more employable by providing information and guidance in job searching and by directing claimants, when appropriate, to other agencies for job placement, training, counselling or financial assistance. To achieve this objective, interviews will take place to discuss claimants' employment problems, to motivate them in their search for employment and give them advice and direction as to other complementary services which are available.
QUALIFICATIONS: (PM 2) University graduation and an aptitude for general administration or secondary school education with demonstrated capacity for administrative work; knowledge of interviewing and guidance techniques; ability to analyse, evaluate and organize; ability to communicate and deal effectively and tactfully with members of the public. Must be prepared to work anywhere in Canada.
For further information please write or telephone Regional Director, Personnel, Unemployment Insurance Commission, 750 Cambie St., Vancouver, B.C. (Phone 666-1149). Please quote circular number 71-V536.
Public Service of Canada

ENSIGN CHRYSLER PLYMOUTH LTD.

JACK BATEY
Ensign Chrysler Plymouth is pleased to announce the appointment of J. F. Jack Batey, as New Car Sales Manager.
A native of British Columbia, Mr. Batey has been connected with the automotive industry for a great many years and brings to our company, a fine sales background and record of integrity, which makes him a most welcome addition to our company.

WATERFRONT HOMES

670 DALLAS
Luxurious living for discriminating people. All suites have panoramic ocean and mountain views in solid reinforced concrete, sound proof building. Two or three bedroom suites with fireplace, seperate dining room, large kitchen, two full bathrooms, plus many additional amenities. Price from $43,000.
To view the display suite please contact
TERRY FARMER
EXPLORER DEVELOPMENTS
383-4318 or 386-0471

MORTGAGE FUNDS AVAILABLE
On Commercial, industrial and apartment properties, and suburban estates.
Also available: interim construction loans.
Contact:
North West Trust
R. G. Cosby, Branch Manager
717 Fort Street, Victoria
Telephone 386-3584

DON WHYTE
OAK BAY LISTINGS WANTED
LAST WEEK WE SOLD
$193,500.00
Worth of Oak Bay Homes
Your Listing Will Receive Our Personal Preferred Attention
Call 592-2407

ALEC GOWER
WHYTE & GOWER—OAK BAY PROPERTIES LTD.
2227 OAK BAY AVENUE

HOME OWNERS
Insurance Is Our Business, Not a Sideline
HARBORD INSURANCE LTD.

LEASING
LARGE RETAIL STORE
DOWNTOWN VICTORIA
Loading Bay — Glass Front — Modern 50' Frontage — Large safe and some office furniture.
IMMEDIATE OCCUPANCY FOR FURTHER INFORMATION PHONE
Victoria A. REID 477-5087 Evenings
Vancouver A. M. Hatter A. McInnes 255-5731

Cedar Lodge Residential Centre
Cobble Hill, B.C.
This training centre for boys, aged 8 to 15, with neurological impairments and serious learning disorders, invites applications for the following positions:
1. Two QUALIFIED TEACHERS with special training or experience in this field. Commence September.
2. Ten CHILD CARE WORKERS. Some psychological, social work or educational training desired. Resident and non-resident. Commence September.
3. RESIDENT MATRON — R.N. or trained Practical Nurse with experience in Domestic Staff management. Commence September.
4. MAINTENANCE MAN. General handyman-gardener. Interest in livestock and ability to assist boys an advantage. Commence July.
5. CLERK-SECRETARY — typing, shorthand, bookkeeping and general office routine. Commence July.
Married couples may apply for combinations of 2, 3, and 4.
Applications to THE DIRECTOR before 10th July, 1971 — Mail Only.

COME, BUY AND RELAX IN AN ADULT VILLAGE
You should be planning to move to VILLAGE GROVE: many of your friends are. By choosing your home now you will be able to personalize it through your selection of colours, oak or wall-to-wall carpets, oak or pecan cabinets. Most important—the floor plan of your choice and the location in VILLAGE GROVE'S beautiful, unspoiled 4 acres.
2—1-Bed. $16,900 to $17,400
36—1 and 2-Bed. $19,300 to $19,700
Viewing by Appt. Only
Phone 479-7515
VILLAGE GROVE
Bruce Cooke Building Construction Ltd.
No. 39—278 Island Hwy., Victoria, B.C.

BOULTBEE SWEET REALTY LTD.
1-Bedroom Condominiums
$13,900
NO DOWN PAYMENT
$119.12 a Month
For Your Mortgages
- TREMENDOUS SEAVIEWS
- STOVE and FRIDGE INCLUDED
- CURTAINS—DRAPES
- WALL-TO-WALL CARPETING
- WALKING DISTANCE TO THE SEA AND DOWNTOWN
- VERY CLOSE TO SHOPPING AND BUS SERVICE
Open House Daily
10:30 to 5 p.m.
Sat. and Sun.
1:30 to 5 p.m.
MORTGAGE DETAILS—B.C. Government 2nd Mortgage, $5,000 at 8¼%, 25-year amortization. Monthly payments $41.00. 1st Mortgage, $8,900, 25-year amortization, 5-year term, 9¼%, payable $78.12 a month.
Very easy age and salary qualifications, single ladies, no co-signers needed.
JOHN WATSON
305 MICHIGAN ST.
CORNER OF OSWEGO
ALEX DAVYDUKE
118 CROFT ST.
NEAR NIAGARA
BOULTBEE SWEET REALTY LTD.
737 FORT 386-5561
A YORKSHIRE TRUST AFFILIATE

BILL WALKER

Two related items made the news this week.

Herb Capozzi of Capozzi Enterprises bailed out Medicor in the continuing fuss that eventually may result in new ownership for Vancouver Canucks of the National Hockey League.

A spokesman for Standard Brands Ltd. of the U.S. said that directors of Calona Wines Ltd. have recommended to shareholders that they accept a $9.6 million offer by Standard to buy the Kelowna-based company.

So much for the headlines. Now the details.

For those who weren't around earlier, Capozzi Enterprises is, in essence, Calona Wines. Herb, 45, is the second of three sons who are the principals in Capozzi Enterprises, along with their father, Pasquale, who founded the wine company back before W. A. C. Bennett became premier of the province even. Herb also is an MLA.

Thursday, Capozzi announced that he was paying off Medicor's obligations to Northwest Sports which, again, in essence, is the Vancouver Hockey Club.

Those obligations totalled, in one hand, a cheque for $3,127,849 in U.S. funds, and in the other, a cheque for $532,657 in Canadian funds, both from Capozzi Enterprises.

●

Now if these figures boggle the mind, it is only Medicor's fault. The Minneapolis-based company "borrowed" the $3.6 million earlier from the Canucks, and couldn't pay it back. They needed help, and quickly, to get out from under that financial morass, and were in danger, even, of losing the hockey club.

Enter Capozzi — perhaps to prevent any possible sale to U.S. groups . . . or to protect the hockey club shareholders, as he declared . . . but more than likely to get involved in a big business, in a big way. If there was going to be a fire-sale, he would be first in the door.

To Medicor, which owns Northwest Sports, that big deal carried with it some hefty obligations, plus the threat of a big stick if it ever steps out of line.

The interest charges on the Capozzi loan are 15 per cent. Quickly, that's half a million dollars plus. Payments must be made monthly, for one year, and on time, please, or guess who gets control of the hockey club — one way or another?

From the Capozzi angle that "element of risk" as he described it, or which Medicor is being dunned 15 per cent (not that Medicor doesn't deserve it) is much less than it would appear on the surface.

●

Some might dare to suggest there is no risk at all.

For example, the prime lending rate at the bank is 6¼ per cent. Capozzi Enterprises should have no trouble being "fully secured" for that consideration. Besides there is the imminent purchase of the wine company by Standard to fall back on, if need be. Which is a pretty good backstop when it is considered that the Capozzi family owns 91 per cent of the stock in Calona Wines.

Get the picture? Why couldn't some of that newly-to-be-acquired Capozzi money from Standard be used to pay off the bank loan? Then the interest from Medicor would be clear profit. Right? Well, close enough. It's that type of a proposition.

If many questions are unanswered, they probably will remain so, for a time at least. Capozzi, obviously, isn't telling all he knows, either.

For in any quickie deal such as this, there has to be the haunting suspicion that Capozzi was clued in quickly by several people when he started asking questions. Never before had he expressed any interest in the game. Now he was not only suddenly inquisitive, he was in. Everyone else had been shut out.

●

Already, too, he has been given the blessing of NHL president Clarence Campbell; he has the support of the finance committee of the NHL; he has received a message of commendation from Attorney-General Leslie Peterson: "This will give us much more Canadian control . . . and that was what I was most concerned about"; he has been elected to the board of directors, and he now enjoys what is being referred to as a "favored position" with the club. Excellent recommendations all.

It didn't take long—less than a week—and when Canuck director Coley Hall, who blew the whistle against Medicor in the first place, said: "Capozzi will lend youth and vigor to the club," he meant it.

Capozzi will move right in.

After all, Medicor is paying for the privilege of having him aboard, so he may as well enjoy his $3.6 million worth.

Besides, it's good to have him back.

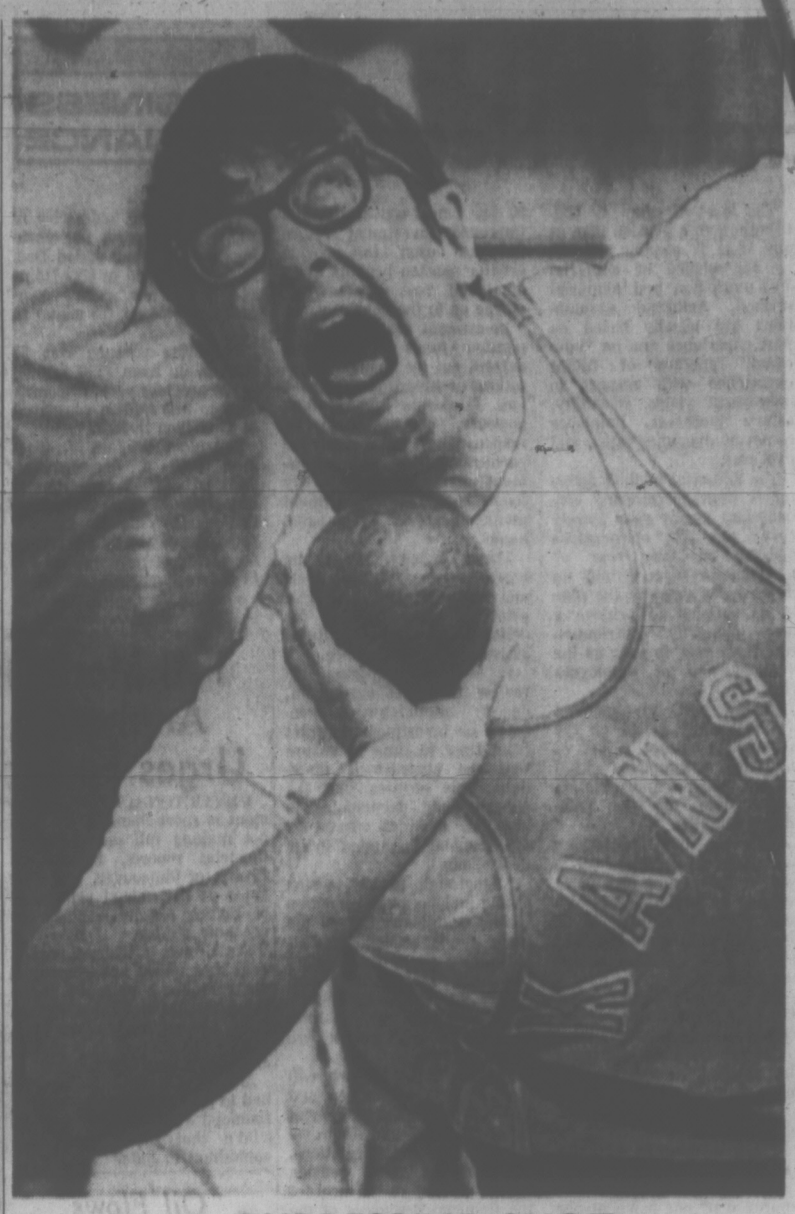

EXPRESSIVE SHOT

Displaying expressiveness of shotputting is Kansan Steve Wilhelm, as he unlimbers in qualifying test at NCAA track and field meet in Seattle. He put shot 62 feet, 11¾ inches for third place. (AP Wirephoto)

Palmer, Nicklaus Feud Spices Open

ARDMORE, Pa. (AP) — Bob Erickson, a 45-year-old outsider, and 30-year-old Jim Colbert were co-leaders of the U.S. Open golf championship today, but all eyes were on the two all-time golf greats, Arnold Palmer and Jack Nicklaus, feuding both on and off the course.

Erickson, of Sanford, Fla., and Colbert, of Overland Park, Kan., started today's third round with 36-hole scores of two-under-par 138, one stroke ahead of Jerry McGee, two up on Gay Brewer, and one over Palmer and Nicklaus.

The field of 15 starters was cut at a 36-hole total of 151 with 65 survivors of Merion battling rough, 124 bunkers and treacherous greens.

Defending champion Tony Jacklin led a host of top-flight tour members who failed to make the cut.

Jacklin shot himself out with a 77 for a two-round total of 152. Also blowing the cut were two-time Open champion Billy Casper, 151, Tom Weiskopf, 153, winner last week of the Kemper Open; Tom Shaw, 150, and J. C. Snead, 149, both winners of two tournaments this year; Bud Allin, 150 and Frank Beard, 149, a pair of 1971 tour victors, and former PGA champion Dave Stockton, 150.

The real excitement, however, was generated by Palmer and Nicklaus.

"This is not sour grapes," said Nicklaus, after his 72. The pin positions were the most difficult I have ever seen."

TOOK LUCK

He said every single pin was placed on a nob and that it took luck, not skill to get close.

"Luck is part of golf," Nicklaus admitted. "But I don't think luck should be created."

Palmer, golf's greatest money-winner, checked in with a two-under-par 68. He was happy with his game, but angry about it taking five hours to play a 6,544-yard, par-70 course, and he blamed Jon Nicklaus.

"I understand Jack's group was 23 to 25 minutes behind the group in front of them. They should be told."

Palmer was egged on by a question on the pin placements. He was told what Nicklaus had said. "That's Mean," said the 41-year-old belter from Latrobe, Pa.

Jim Colbert	69-69—138
Bob Erickson	71-67—138
Jerry McGee	72-67—139
Gay Brewer	70-70—140
Bobby Nichols	69-72—141
Arnold Palmer	73-68—141
Bruce Devlin	72-69—141
Chi Chi Rodriguez	70-71—141
Jack Nicklaus	69-72—141
George Archer	71-70—141
Larry Hinson	71-71—142
Al Geiberger	71-71—142
Homero Blancas	71-71—142
Orville Moody	71-71—142
a—James Simon	71-71—142
Lee Trevino	70-72—142
Bob Rosburg	71-72—143
Ken Still	71-72—143
Doug Saunders	68-75—143
John Miller	70-73—143
a—Lanny Wadkins	68-75—143
John Schlee	70-73—143
Bobby Cole	72-71—143
Bob Lunn	71-73—144
Dave Eichelberger	72-72—144
Dale Douglas	72-72—144
Kermit Zarley	70-74—144
Art Silverstone	70-74—144
Dick Lotz	70-74—144
Bert Yancey	72-72—144
Bob Goalby	68-76—144
Labron Harris	67-77—144
Jerry Heard	73-71—144

a — amateur.

EDITOR: DOUG PEDEN

sports

Victoria Hopes Fall Off Pace In B.C. Amateur

RICHMOND — An unemployed aircraft worker from Seattle who says he hates golf came out as the third-round leader while Victoria's hopes fell by the wayside in the B.C. amateur championships.

Tom Wells of Seattle's Sand Point Club chipped in from off the green on the 18th hole for a one-over-par 73 and a 54-hole total of 212.

He went two strokes up on Thursday's leader, Ted Gellert of Kelowna.

Victoria's major hopes were defending champion Carl Schwantje and Dave Mick. They were tied for 10th place with 219 totals, seven off the pace, after Schwantje scored a 73 and Mick a 78 Friday.

MITCHELL HOT

Jim Barnes of Bellevue, Wash., was third at 215 and Bob Mitchell of Vancouver, medallist Friday with a 68, was at 216.

There was only one major complaint to tournament directors on their decision to include the reconstructed ninth hole in Friday's third round. It now is a par-five, 462-yard hole after two rounds had been played as a par three and 185 yards.

The move brought par for the course up to 72 and the figures showed 23 birdies on the hole and only nine scores over par-five Friday.

In addition to Shwantje, other members of last year's Vangdon Cup team were in good shape to make the list of 20 players — to be invited to play in the B.C. invitational at Peace Portal July 3 and in Richmond the following day. Bert Ticehurst and John Russell were tied for seventh place at 217 and Doug Roxburgh of Vancouver was at 218.

Tom Wells, Seattle	71-68-73—212
Ted Gellert, Kelowna	69-74-73—216
Tim Barnes, Bellvue	71-71-73—215
Bob Mitchell, Vancouver	76-72-68—216
John Russell, Vancouver	76-72-69—217
Bert Ticehurst, Vancouver	70-69-78—217
Gordon Robinson, Richm'd	72-72-73—217
Scott Kennivale, Langley	72-72-73—217
Doug Roxburgh, Vancouver	73-71-74—218
J. Hardyment, Vancouver	73-70-75—218
ISLAND SCORES	
Carl Schwantje, Victoria	76-70-73—219
Dave Mick, Gorge Vale	76-73-78—227
Beauchemin, Gorge Vale	75-75-77—227
Mike Mousseau, Nanaimo	74-74-74—222
T. Maliachuk, Gorge Vale	76-73-74—223
Ken Floyd, Colwood	76-75-74—225
Ron Bell, Nanaimo	76-73-75—224
Lawrie Kerr, Colwood	77-74-74—225
Lake Grey, Uplands	77-74-81—232
Jim Girard, Cedar Hill	76-74-85—237
Dave McCall, Uplands	76-76-84—236

RAIN DISRUPTS CRICKET TEST

LONDON (Reuter) — A rain-soaked field prevented play today on the third day of the second cricket test between England and Pakistan.

England is 185 for 1 in the first inning. Play Friday was cut to 22 minutes because of rain.

MEMORIAL ARENA
JUNIOR "B" LACROSSE
Victoria
Vs.
South Burnaby
SUNDAY — 3 P.M.
INTERMEDIATE LACROSSE
Victoria
Vs.
Richmond
SUNDAY — 4 P.M.
Adults 75c, Students and O.A.P. 50c, Children 25c

CANADIAN FOOTBALL
Vancouver Island League Playoffs (Boys 15 to 14)
ROYAL ATHLETIC PARK SUNDAY JUNE 20
Preliminary Game 7:30 p.m.
Juan De Fuca Tigers vs. Saanich Chargers
LEAGUE FINAL 9 P.M.
Saanich Hornets vs. Knights of Columbus
Adults $1.00 Students & O.A.P. 50¢ Children 25¢

Sharp Work on Greens Helps Dale Keep Title

Dale Shaw was rated a slight favorite on her ability to belt big shots off the tees, but her putter was perhaps her most important weapon on the rain-dampened Uplands course Friday as Dale won her second successive Victoria and District women's golf championship.

Miss Shaw finished with a string of pars as she scored a 4-and-3 triumph over Margaret Todd, the 11-time champion from Victoria Golf Club who had been expected to have an edge around the greens in the 18-hole final against her long-hitting rival from Glen Meadows.

Instead, the battle of the blades turned the other way as Mrs. Todd three-putted three times on the first nine holes, only once got down with one putt and wound up with 32 putts for the 15 holes played.

Miss Shaw hit more off-line shots than usual off the tees but made up for driving inaccuracy with an excellent short game. Chipping well, Dale three-putted only once, had four one-putt efforts and (conceded two strokes on the 15th green) had a total of 27 putts.

STARTS WITH BIRDIE

Miss Shaw got away to a great start, winning the 422-yard first hole with a birdie four. Mrs. Todd, who twice came from behind to tie the match, never pulled even again after her third three-putt effort enabled Miss Shaw to win the par-five seventh.

Margaret also lost the next hole but won the ninth to make the turn one down. Dale took the 10th with a par but had her margin again trimmed to one when she came up with her lone three-putt problem on the 11th.

Then Miss Shaw ran off a string of four successive pars, saving a half on the 12th and winning the next three holes to wrap up her second crown. Her rescue job on the 14th was probably the cruncher to Mrs. Todd's hopes as she came out of a trap for one putt from eight feet and a par.

That was Dale's first trip into the sand while Margaret, who saw her last chance vanish when she hit her second shot on the 15th into the rough, visited three bunkers along the way.

Results of finals:

Championship: Dale Shaw (GM) defeated Margaret Todd (V), 4 and 3.
Consolation: Corinne Campbell (RC) defeated Maureen Hibberson (U), 3 and 2.
First flight: Bev Berkey (Cow) defeated Gert Pumfrey (GV), 3 and 2.
Second flight: Doreen Brundson (RC) defeated Mike Price (RC) on 19th hole.
Third flight: Teresa Todd (RC) defeated Barbara Ricketts (GV), 4 and 3.
Fourth flight: Daima Mann (V) defeated Kay Craig (RC), 5 and 4.
Fifth flight: Claudia Morrow (V) defeated Pamela Pack (V), 7 and 5.
Sixth flight: Colleen Biggs (GV) defeated Trudy Young (Mel), 3 and 1.
Seventh flight: Joan Miller (Grea) defeated Avis Nichol (RC) on the 19th.
Eighth flight: Trudy Biggs (GV) defeated Anne Dye (GV).
Ninth flight: Freda Munch (RC) defeated Daphne Carlon (CH), 5 and 3.

SPORTS MENU

TONIGHT

CAR RACING
7 p.m. — Time trials start, stock car and super-stock program, Western Speedway.

LACROSSE
4 p.m. — Start of Minor Lacrosse Night, Memorial Arena.

BASEBALL
4:30 p.m. — Victoria Firefighters (16-18) Babe Ruth League, McIlwaine vs. Vantreight, Reynolds Road Park.
6:15 p.m. — Victoria Babe Ruth League, Optimists vs. Evening Optimists, Bullen Park.

SOFTBALL
6:30 p.m. — Inter-City Senior Women's League, Victoria Vicettes vs. Vancouver Totem Mercury, Central Park.

SUNDAY

CAR RACING
9 a.m. — Gates open for drag-racing trials, eliminations start at 1:30 p.m., Van-Isle Dragways.

TRACK AND FIELD
12 noon — Continuation of B.C. senior championships, Centennial Stadium.

LACROSSE
1 and 2 p.m. — B.C. Intermediate League, Surrey vs. Saanich, Pearkes Arena; Richmond vs. Victoria, Memorial Arena.

BASEBALL
6 and 6:30 p.m. — Canadian Juvenile League, Victoria Optimists vs. Vantreights, Windsor Park; Peter Pollen vs. Cosmopolitan Royals, Reynolds Road Park.
6:30 p.m. — Victoria Firefighters (16-18) Babe Ruth League, McIlwaine vs. Evening Optimists, Bullen Park; Cosmo Chiefs vs. O.K. Trucking, Lambrick Park.
12:30 and 3 p.m. — Victoria Babe Ruth League, Menzies vs. Verdiel, Evening Optimists vs. Wheaton, Bullen Park.
1 and 6:30 p.m. — Victoria Colt League, Carpenters vs. Vista Social Club, Topaz Park; Smith Cedar vs. Lavritz, Layritz Park.

SOFTBALL
2:30 and 6:30 p.m. — Inter-City Senior Women's League, doubleheader, Victoria Vicettes vs. Vancouver Totem Mercury, Central Park.
2 and 6:45 p.m. — Stuffy McGinnis Major Men's League, Labatts vs. Century Inn, Bell's Men's Wear vs. Gilmour Construction, Heywood Avenue Park.

CRICKET 2 p.m. — District Association, Alcos vs. Castaways, Windsor Park; Albion vs. Oak Bay, Beacon Hill Park; Incogs vs. Cowichan, University School.

FOOTBALL
9 p.m. —Vancouver Island Junior Bantam League, playoff final, Saanich Hornets vs. Knights of Columbus, (7:30 preliminary — Saanich Chargers vs. Juan de Fuca Tigers), Royal Athletic Park.

ROLLER HOCKEY
6 p.m. — Greater Victoria League, London Boxing Club vs. Esquimalt Merchants, Esquimalt Sports Centre.

MONDAY

SOFTBALL
6:45 p.m. — Victoria Major Men's League, Strathcona Hotel vs. Bate Construction, Central Park.
6:45 p.m. — Stuffy McGinnis Major Men's League, Sooke vs. Langford Drywall, Heywood Avenue Park; Colwood Inn vs. William Head Stealers, William Head Park.

BASEBALL
6:15 p.m. — Victoria Babe Ruth League, Menzies vs. Evening Optimists, Bullen Park.
6:30 — Victoria Colt League, Columbia Ready Mix vs. Smith Cedar, Topaz Park.

Cowan Leads Ontario Open

TORONTO (CP) — A smiling Gary Cowan, who left the golf course early Thursday after a disappointing back nine, shot a 68 Friday to take the second-round lead in the Ontario open golf championships.

Cowan, a 32-year-old Kitchener, Ont., insurance salesman, had a one-stroke lead over two Toronto professionals—George Knudson, the first-round leader and Jack Kay.

Cowan was 138, four under par, after 36 holes of the 54-hole tournament. The final round has been cut to the top 60 and ties.

Cowan took the lead after several professionals had problems in the second round.

For instance, Knudson lost his long game and carded a 73. Worse yet was Al Balding of Toronto who shot a 78 for a 147 total and Wayne Vollmer of Vancouver who shot a 79 to tie with Balding and seven others at 147.

Gerry Proulx, a 56-year-old veteran from St. Eustache, Que., was alone in third place with 141.

SOFTBALL POSTPONED

Rain resulted in postponement of Friday night's scheduled Stuffy McGinnis Softball League game at Heywood Avenue Park between William Head and Gilmour Construction.

Five Victoria Players Selected to B.C. Side

Five players from Victoria and District Cricket Association teams have been selected for the British Columbia representative side that will compete in the annual inter-provincial tournament, scheduled July 4 to 10 on Victoria pitches.

Chris Rowe, Allan Carter and Alec Porter were named to the side from Albions while Dave Auld and Dave Clarke were chosen from Castaways.

Rowe, Carter and Porter are all pace bowlers as well as steady batsmen. Auld is a spin bowler and a strong batting threat while Clarke was the leading VDCA batsman last season with an average of 47.8 runs per match.

Provincial team manager Tom Brierley of Cowichan announced that the balance of the 14-member squad was drawn from Vancouver clubs.

QUEBEC HOLDS TROPHY

They are captain Karam Gopalsingh, vice-captain Cliff Cox, Darryl Winterlik, Wally Tate, wicket-keeper Bob Crawford, Mike Brooke, Ben Seebaran, Siggy Hathorne and Peter Stead.

Quebec, the defending Hiram-Walker Trophy champion, Saskatchewan, Ontario, Alberta and Manitoba will be coming to compete in the round-robin affair, last held in B.C. eight years ago.

Victoria has not been the site of an inter-provincial contest since 1931, when the Western Canada championships were held here.

MINOR BASEBALL

LITTLE LEAGUE
Hampton
Victoria Firemen 8, H.A. Ormiston 4.
James Bay
Victoria Optimists 8, COSY 6.
Oak Bay
Medics 14, Northwestern Creamery Velvets 12.
Gordon Head
University Heights Esso 4, Gordon Head Shell 5.

THURSDAY SCORES

PONY
Layritz
Big Barn 9, Saanich Lions 1.

BABE RUTH
Evening Optimists
Camosun Electric 6, Patterson Construction 3.

LITTLE LEAGUE
Layritz
Bombers 10, Individuals 12.
Pirates 11, Braves 7.
Hampton
Westview Auto 9, Burnside Esso 2.
Esquimalt-Vic. West
Skaairon Appliances 1, Teamsters 0

Mexico Wins Zone Tourney

MEXICO CITY (AP) — Mexico defeated Bermuda 3-0 Friday to win the North American Zone competition of the Olympic qualifying soccer tournament.

Victoria gave Mexico a 3-0 won-lost record with one game left to play in the three-country tournament. The match will be against Canada in Vancouver in August. Canada, with a 1-1-1 won-lost-tied record, bowed to Mexico 2-0 in Mexico City June 8 and won and tied against Bermuda.

Buttons Retained

Gorge Vale partners Moke Morgan and John Carlow retained possession of the city seniors' golf buttons Friday by defeating Uplands challengers Gordon Hutton and Doug Peden on the 18th green at Victoria Golf Club.

GARY PLAYER . . . . . VICTIM OF INSULTS

Protesters Criticized

ARDMORE, Pa. (AP) — George Johnson, one of three black players in the U.S. Open golf championship, said Friday he was embarrassed at the treatment accorded South Africa's Gary Player by racial protestors in the first round.

"He's not responsible for his country's political policies. I think he ought to be left alone," said Johnson, a tour regular from Atlanta.

Pete Brown of Los Angeles agreed and both of them, with an assent from veteran Charles Sifford of Los Angeles, labelled Player as one of the best-liked players on the tour.

"He's a gentleman," said Sifford.

Completing the first round late Thursday, Player was heckled by two black men on the 16th and 17th tees.

Harassment continued on South Africa's segregation policies until the two men were escorted from the course.

Player, who had a cup of ice thrown in his face at the PGA championship in 1969, said "I would like to forget it. I don't think politics and sports should mix."

TONIGHT!
SUPER STOCKS!
STOCK CARS!
Time Trials: 7 P.M. RACE ACTION: 8 P.M.
Adults: $1.25. Students: $1.25
12 and under FREE with parents.
WESTERN SPEEDWAY

DRAGS
SUNDAY, JUNE 20th
• Dragsters
• Modifieds
• Super Stocks
• Stocks
ADMISSION Adults $3.00, Students $2.50 with cards, Children Under 12 With Parents FREE
Gates Open 9:00 a.m. Sun., Time Trials ● Eliminations 1:30 p.m.
VAN ISLE DRAGWAYS
¼ Mile North of Mill Bay Phone 743-2719
Turn East on Kilmalu Road Follow the Signs

RACING RESULTS

EXHIBITION PARK

First Race — $1,550, claiming, three-year-olds, six and one-half furlongs:
Multi Plus (Inda) $8.30 $3.90 $3.40
Table Top (R. Arnold) 3.40 3.30
Polly Nullah (McMahon) 4.90
Also ran: Freyla, Princess Hadeda, Irish Clipper, Kynation, Multi Miss, Wee Can Do, Johnnie Mac. Time 1:20
Quinella paid $26.

Second Race — $1,700, allowance, two-year-olds, three furlongs and 150 yards.
Star Debis (Sandovel)$24.10 $9.20 $7.30
Edins Boy (Furlong) 4.90 3.30
Rebel Robert (Frazier) 4.70
Also ran: Supremacy, Noble Friend, Winning Bud, Portrush, Fleet Escort, Woody's Colleen, Alderberry. Time :43 3-5.

Third Race — $1,550, claiming, three-year-olds, six and one-half furlongs:
Night Hitch (Frazier) $5.60 $3.90 $2.50
Hot En Tot (Broomfield) 3.60 2.30
Sea of Devon (Chabara) 3.10
Also ran: Sure Jewel, Black Talent, Kitsevuagle, Silver Palace, Romantic Lalley. Time 1:21 4-5.

Fourth Race — $1,550, claiming, three-year-olds, one and one-sixteenth miles.
Fleets Treasure (Welsh) $15.60 $4.30 $3.40
White Cap Runner (Chabara)4.60 2.70
Trouble Shooter (Cuthbertson) 2.70
Also ran: Tong Victory, Little Mousey, Countess D'Amour, Blue Chart, Honor Shot, Gales Table. Time 1:49 3-5. Exacta paid $68.

Fifth Race — $1,550, claiming, three- and four-year-olds, one and one-sixteenth miles.
Kylesdo (Smith) $8.70 $4.30 $2.80
Oat Eyre (Frazier) 3.90 2.40
Whistle Away (Swatuk) 2.40
Also ran: Bwana Kimbo, Shock'm, Supreme Silence, National Quest. Time 1:49 3-5.

Sixth Race — $1,550, claiming, three- and four-year-olds, six and one-half furlongs.
Scale Hunter (Cuthbertson) $4.90 $3.30 $2.70
Ballyclare (Chabara) 3.40 3.30
Second Sitting (A. Smith) 4.30
Also ran: Chill Pepper, Quadra, Tonga Con, Tricky Babe, Asanik, National Final, Jackshot. Time 1:20.
Exacta paid $96.30.

Seventh Race — $1,600, claiming, three-year-olds, six and one-half furlongs:
The World is Round (Chabara) $7.10 $3.90 $3.40
Hilda Perle (Smith) 3.60 4.30
Aldergrove (Inda) 2.50
Also ran: Empire Prince, Ocem, Royal Deal, Amaweda. Time 1:19 1-5.

Eighth Race — $1,600, claiming, three-year-olds and up, six and one-half furlongs:
D's Choice (Smith) $9.30 $4.60 $2.90
Kipsynite (Cuthbertson) 3.30 2.40
Fleet Eddie (Inda) 2.60
Also ran: Dave's Flyer, Lord's Ransom, Keenenuesn, Search for Silver. Time 1:18 1-5.

Ninth Race — $1,600, claiming, three-year-olds and up, one and one-sixteenth miles.
Country Match (Inda) $8.20 $4.20 $2.80
Short Account (Frazier) 4.60 3.30
Joe See (A. Smith) 3.40
Also ran: Mr. J. A. D., Whennock Willie, Baiebafish, Handsome Chief, Dixie Gent. Time 1:46 3-5.

Tenth Race — $1,550, claiming, four-year-olds and up, one and one-sixteenth miles.
Sticky Thicket (Inda) $5.40 $3.90 $3.20
Berley's Alibhai (Chabara) 11.60 4.30
Indian Painting (Broomfield) 3.70
Also ran: Terrig Tracy, Ray Richter, Noreen J, Sea Hag, Sailor Soux, No Peep, Mimic. Time 1:48 4-5.
Quinella paid $60.90.

AT HOLLYWOOD PARK

First race — $5,000, claiming, three-year-olds, seven furlongs:
Windy Oakes (Shoemaker) $12.20 $6.40 $4.60
Renard D. Argent (Rosales) 5.40 4.40
Geishas Image (Wellington) 6.00
Also ran: Tau, Another Toddy, Cherry Bud, Nolna Sr., Pleasure Luck, Miss Bellalark, War Control. Time 1:24 1-5.

Second race — 6,000, maiden, three and four-year-olds, six furlongs:
Glamor Kid (Pincay) $5.40 $3.20 $2.60
dq—Eyes Down (Pierce) 2.80 2.40
Big Time Red (Wellington) 4.60
dq—Disqualified from first.
Also ran: Only Sell, Tudor Celebrity, Knockando Break my Mind, Broad Axe, Enduring Hero, Cavaleiro Corse, Sand Castle. Time 1:10. Daily double paid $39.40.

Third race — $4,500, claiming, two-year-old, mares and fillies, five and one-half furlongs:
Nigret's Cheer (Mahorney) $6.60 $4.80 $3.80
Olympia Miss (Pierce) 10.80 4.40
Encore Lady (Wellington) 10.80
Also ran: Joanie Pie, Orbit's Girl, Lee's Sweetheart, Crimson Jewel, Big Red Mama, Pointing, Windy Dame, Away From Home, Early Grey. Time 1:04 3-5.

Fourth race — $4,000, claiming, two-year-olds, five and one-half furlongs:
Money Merchant (Shoemaker) $3.40 $2.60 $2.40
Bold Field (Pierce) 4.40 3.30
King Scott (Pineda) 3.40
Also ran: Brookmark, Gallotis, Yur In Front, Redi Kid, Joe Busch, Fighting Piper, Spanish Policy. Time 1:04 3-5.
$5 exacta paid $34.50.

Fifth Race — $10,000, claiming, four-year-olds and up, six furlongs:
Royal Pola (Pincay) $3.40 $2.40 $2.20
Sand Canyon (Mahorney) 3.00 2.20
Mystic Sky (Valenzuela) 2.00
Also ran: Short Date, Chris, Parking Field, Campomar, This Game. Time 1:09 4-5.

Sixth Race — $15,000, allowance, three-year-old fillies, seven furlongs on turf:
dh-Marimacho (Pincay) $5.80 $4.00 $3.20
dh-Shelf Talker (Lambert) 3.40 3.80 2.40
a-Generous Portion (Tierney) 2.40
Also ran: a-Balcony's Babe, Grankie, Lulle's Glory, Sissano, Sabose Speed. Time 1:26 3-5.
a-entry
dh-dead heat for first.

Seventh Race — $10,000, allowance, three-year-olds and up, six furlongs:
Orange Juice (Pincay) $7.00 $3.40 $2.80
King Albert (Mahorney) 14.20 4.80
Winter Khaled (Harris) 3.80
Also ran: King Kiel, Short or Long, Northwesttown, Princely Flight, To the Fair. Time 1:09 3-5.

Eighth Race — $15,000, allowance, four-year-olds and up, one and one-sixteenth miles on turf:
Cavernors (Mahorney) $15.80 $6.20 $5.80
Traffic Beat (Alvarez) 11.80 4.00
Exotica (Sellers) 3.80
Also ran: Royal Talent, Centratabos, Raise a Dancer, Koryo, The University, Always There II, Far to Reach. Time 1:41.

Ninth Race — $8,000, claiming, four-year-olds and up, one and three-eighths miles on turf:
Hill Dreamer (Pierce) $16.20 $6.80 $4.80
Middletown Billy (Alvarez) 5.80 2.80
Mi Bravata (Lambert) 4.20
Also ran: Flying Kacy, Golden Buttons, Young Chame, Honey Car, Proud Admiral, Arsenal, California King.
$5 exacta paid $137.80.

GARY PLAYER'S GOLF CLASS:

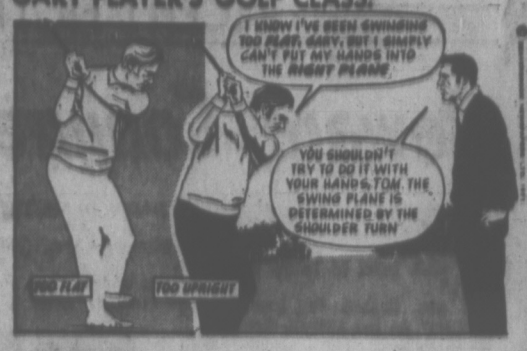

The shoulder regulator

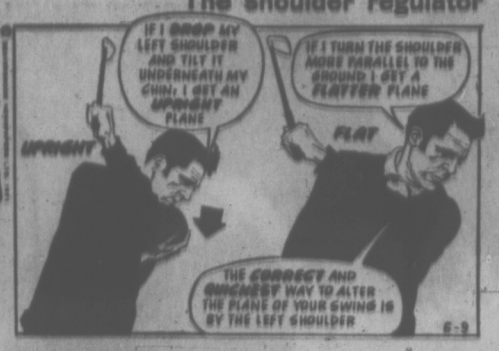

Court Date Set For Leaf Execs

TORONTO (CP) — Harold Ballard and Stafford Smythe, top executives of Maple Leaf Gardens Ltd., have been released on bail pending a court appearance on June 25. They were arrested Friday on charges of theft and fraud involving $478,000 from the Gardens.

Smythe, president, and Ballard, executive vice-president of the Gardens, are charged jointly with theft of $146,000 in cash and securities from the Gardens between 1964 and 1969.

Smythe also is charged with defrauding the Gardens of $249,000 in the same period and Ballard of defrauding the Gardens of $83,000 between 1965 and 1969.

The two men were arrested Friday, following eight months of investigation by a special team of Toronto detectives.

Smythe, 51, was taken by city detectives from his offices at the Gardens, downtown home of the Toronto Maple Leafs hockey Club, and released on $50,000 bail when he appeared before Judge P. J. Bolsby.

Ballard was also released on $50,000 bail after he was taken to city police headquarters early Friday evening and appeared there before a justice of the peace.

AWAITED BAIL

Smythe appeared in court Friday wearing a grey business suit and a brightly-colored tie. After being remanded, he was returned to adjoining cells to await the arrival of King Clancey, Maple Leafs' vice-president, for bail arrangement.

He pushed past reporters gathered outside the cells and refused to comment on the charges.

"See me later at the house," he snapped.

Ballard walked out of the back door of police headquarters following his appearance, posed for photographers, smiled and wished everyone a happy Father's Day.

He left for home accompanied by a son.

Smythe has been associated with the Gardens since his father Conn built the arena in 1931. He has worked closely with Ballard since shortly after the Second World War.

Estevan Transfer Approved

YORKTON, Sask. (CP) — Shareholders in Estevan Bruins of the Western Canada Hockey League have approved transfer of the club's franchise to New Westminster.

Manager-coach Ernie McLean said Friday the move will be made official next week when the league holds its annual meeting at Saskatoon.

Shareholders at the meeting Thursday gave McLean and assistant manager Bill Shinski, the major shareholders, full support for the move. McLean and Shinski agreed to purchase the remaining 50 per cent of the club over the next three years.

McLean said he was sorry to leave Estevan after 15 years, but dwindling attendance and expansion of the WCHL made it almost impossible to operate in a city the size of Estevan.

The Bruins finished in first place in the Eastern Division but were knocked out in the quarter-final series by the Winnipeg Jets.

Field Day Set For Women At Cedar Hill

Edna Hay of Glen Meadows will be defending low gross laurels Sunday when 73 golfers from seven clubs tee off in the annual ladies' field day at Cedar Hill Golf Club.

Helen Speight of Gorge Vale, the low net winner last year, will also be back.

Starting times:

10 a.m. — N. Ross (CH), J. Williams (Gres), J. Thomson (CH).
10:06 — C. Johnson (GV), J. Smith (CH), K. Craig (RC).
10:12 — M. Campbell (GM), E. Mann (CH), I. MacMillan (GV).
10:18—A. Nelson (GV), N. Mason (CH), J. Parks (RC).
10:24 — E. Saunders (GV), K. Tribe (U), E. Hay (GM), S. Haysmith (GV).
10:30 — P. Jacobson (GM), M. Crawford (GV), P. Matthews (GV).
10:36 — M. Green (GM), I. Flemming (CH), P. Ott (GV).
10:42 — Silverjers (GM), I. MacGillivray (CH), A. Castle (GV).
10:48—C. Campbell (RC), P. Pye (CH), A. Dye (GV), B. Kulman (PA).
10:54 — E. Noel (RC), K. Woodland (CH), I. Horne (GV).
11:00 — J. A. Morrison (GM), L. Moss (CH), T. Todd (RC).
11:12—H. Wilson (GV), D. Cariou (CH), A. Mitchell (GV).
11:18—D. Hall (Gres), M. Gildden (CH), E. Graham (GV).
11:24 — F. Clark (GV), M. Powell (CH), V. Foures (RC).
11:30 — G. Edwards (Gres), E. Fidler (CH), T. Biggs (GV).
11:36 — A. Gillespie (GM), D. Bennett (CH), D. Smith (GV).
11:42 — J. Mitchell (GV), M. Wood (CH), D. Whittel (Gres).
11:48 — A. Drew (GM), M. Conibear (CH), R. Rogers (RC).
11:54 — N. Lawson (RC), S. Burnip (GV), H. Speight (GV).
12 noon — G. Anderson (GM), H. Warawa (GV), E. Margerison (RC).
12:06 — M. Sluggett (GM), H. Starrs (CH), J. Davis (RC).
12:12 — A. McBean (CH), V. Rose (CH), M. McMahon (CH), A. Waterfield (GV).
12:18 — I. Laird (CH), W. Pearson (CH), J. Winhars (CH), P. Ross (CH).
Key: CH—Cedar Hill, Gres—Gresereh, GV—Gorge Vale, RC—Royal Colwood, GM—Glen Meadows; U—Uplands; PA—Port Alberni.

BASEBALL SCOREBOARD

AMERICAN LEAGUE

Eastern Division

	W	L	Pct.	GBL
Baltimore	39	21	.650	—
Detroit	34	28	.543	5
Boston	34	28	.548	4
Cleveland	29	33	.468	11
New York	29	35	.453	12
Washington	22	38	.367	17

Western Division

	W	L	Pct.	GBL
Oakland	42	27	.667	—
Kansas City	34	25	.576	4
Minnesota	33	32	.508	10
California	29	37	.439	14½
Milwaukee	23	36	.379	17½
Chicago	22	37	.373	18

Boston 000 000 041— 5 11 2
Washington 101 400 20x— 8 10 1
Siebert 9-4, Tiant (5), Koonce (8) and Josephson; Bosman 5-8, Riddleberger (8), Pina (9) and Casanova. Home runs: Boston — Lahoud (4th); Washington — Nelson (1st).

New York 103 000 000— 4 9 2
Baltimore 003 030 00x— 6 11 0
Peterson 6-6, Hardin (7) and Minson, Gibbs (3); Cuellar 11-1 and Etchebarren. Home runs: New York — Clarke (1st), Murcer (12th).

Detroit 000 000 000— 0 4 1
Cleveland 000 300 22x— 7 8 1
Coleman 6-3, Denehy (7) and Freehan, Price (6); Hand 1-3, Farmer (6), Mingori (6), Colbert (6) and Fosse, Suarez (9). Home run: Cleveland — Chambliss (3rd).

Oakland 005 000 001— 6 10 0
Milwaukee 001 100 000— 2 10 2
Hunter 10-4 and Duncan, Lockwood 3-6, Morris (5), Krausse (8) and Rodriguez. Home run: Milwaukee — Tepedino (1st).

Chicago 200 001 000— 3 7 1
Minnesota 010 300 00x— 4 10 2
Bradley 6-6, Forster (4), Johnson (7) and Egan; Perry 10-5, Perranoski (8) and Mitterwald. Home runs: Chicago — Maye (1st); Minnesota — Cardenas (6th).

California 000 000 010— 1 7 2
Kansas City 102 100 02x— 6 14 2
Hassler 0-3, Fisher (4), Maloney (7), LaRoche (8) and Torborg; Splittorff 2-0 and May.

INTERNATIONAL LEAGUE
Louisville 3, Tidewater 2.
Charleston 62, Winnipeg 14.
Syracuse 8, Richmond 7.

PACIFIC COAST LEAGUE
Salt Lake City 7, Tacoma 6.
Spokane 5, Tucson 2.
Phoenix 8, Eugene 4.
Portland 8, Hawaii 4.

NATIONAL LEAGUE

Eastern Division

	W	L	Pct.	GBL
Pittsburgh	41	24	.631	—
New York	35	25	.583	3½
St. Louis	36	31	.537	4
Chicago	33	32	.508	6
Montreal	25	33	.431	12½
Philadelphia	25	37	.403	14½

Western Division

	W	L	Pct.	GBL
San Francisco	43	25	.632	—
Los Angeles	36	29	.554	5½
Houston	31	34	.477	10½
Cincinnati	29	36	.446	12½
Atlanta	30	38	.441	13
San Diego	23	43	.348	19

San Diego 000 000 003—3 6 2
San Francisco 200 000 41x—7 10 0
Arlin 2-10, Severinsen (7) and Barton; Marichal 9-4 and Dietz. Home runs: San Diego — Gaston (11th); San Francisco — Bonds (16th).
Second game:
San Diego 102 001 005— 9 13 0
San Francisco 030 002 005—10 17 1
Phoebus, Miller (4), Kelley (7), Severinsen (9), Coombs 1-4 (9), Norman (9) and Kendall, Barton (7); Reberger, Robertson (3), McMahon (7), Johnson 7-2 (9) and Healy. Home runs: San Diego — Colbert (14th), Barton (4th).

Montreal 000 020 402 00—8 11 0
Pittsburgh 200 000 024 01—9 10 1
Renko, Marshall (8), McGinn (9), Raymond 1-2 (10) and Bateman; Walker, Johnson (7), Grant (9), Giusti 3-1 (10) and Sanguillen. Home runs: Montreal — Bateman (4th), Bailey (6th); Pittsburgh — Stargell (22nd), Cash (2nd), Hebner (7th).

St. Louis 000 000 203— 5 13 1
Chicago 322 240 02x—15 19 0
Reuss 6-7, Reynolds (3), Shaw (5), Parker (7) and Simmons; Pappas 7-5, Regan (7) and Cannizzaro. Home runs: Chicago — Williams (15th), Hickman (10th), Santo (13th); St. Louis — Hague (10th), Burda (1st).

Philadelphia 000 000 000—0 2 0
New York 020 000 00x—2 3 0
Reynolds 1-1, Wilson (8) and McCarver; Gentry 6-4 and Dyer. Home run: New York — Singleton (3rd).

Atlanta 000 001 000—1 7 0
Cincinnati 010 100 04x—6 12 1
Jarvis 2-8, Wilhelm (7), Herbel (8) and Didier; Nolan 4-7 and Corrales. Home runs: Cincinnati — May (15th and 16th), Rose (3th).

Houston 100 000 001—4 6 1
Los Angeles 020 010 20x—5 10 0
Wilson 5-5 and Hiatt, Edwards (7); Osteen 8-4, Brewer (9) and Sims.

Hornets Packing Impressive Record

League-champion Saanich Hornets enter Sunday night's Vancouver Island Junior Bantam Football League playoff final against Knights of Columbus at Royal Athletic Park with an enviable record.

Favored to win the final, Hornets are undefeated this season and rambled through the six regularly-scheduled games, scoring 293 points while allowing rivals only 37.

Hornets, who rely on their powerful offence, trounced Saanich Chargers 58-7 in the semi-final last Sunday at Braefoot Park.

On the other hand, Knights are also far from being laggards. Their only loss of the season was a narrow 16-14 decision the league-champions and they downed Oak Bay Marauders 14-7 in the other semi.

Chargers and Marauders will meet in a preliminary match at 7:30 p.m. Sunday and the championship game is slated to begin at 9.

Admission is $1 for adults, 50-cents for students and 25-cents for children.

Belkin Gains Semis

COLUMBUA, Ga. (AP) — Top-seeded Mike Belkin of Vancouver defeated George Amaya 6-2, 6-4, Friday during singles quarterfinals of the Southeastern Invitational tennis tournament.

Second-seeded Tom Edlefson of Los Angeles triumphed over Turner Howard of Knoxville, 7-5, 6-4.

Hotel Tourney Goes Tuesday

Room service may be slightly behind schedule on Tuesday.

That's when the fifth annual Hotel-Motel golf tournament will be played at Royal Colwood Golf Club.

Post entries will be received by Nick Renard at the Royal Olympic Hotel.

11:08 a.m. — W. Dunaway, Bud Higbie, D. McDougal, N. Renard.
11:16 — J. Stewart, F. Frewer, L. Palmgren, W. Hill.
11:24 — M. Vollet, D. Paden, W. Brown, A. Moskovitch.
11:30 — S. Appleton, G. Hunter, H. Nelson, L. Krueger.
11:36 — G. Leek, C. Brandolini, J. Patterson, L. Ebbeling.
11:44 — N. North, P. Diamond, D. Good, G. Sherman.
11:52 — J. Devlin, B. Knapp, G. Kelly, R. Rethemel.
12:00 — J. Russell, G. Chittick, B. Dyck, R. Stafman.
1:08 — B. Bevis, B. Foster, R. Skinner, A. Hawkins.
1:16 — K. Olson, H. Thorburn, B. Auchinvole, M. Kolb.
1:24 — K. King, H. Harman, B. Thom, A. Groundwater.
1:32 — A. Hardie, J. Sandman, F. Oakley, W. Buchan.
1:40 — L. Larson, R. Fisher, K. Larson, C. Nichols.
1:48 — L. Ingraham, J. Balloch, B. Fennell, E. Tomlenovich.
1:56 — G. Hess, G. Benson, A. Williams, R. McIvor.
2:04 — F. Bogaerts, R. Paquette, B. Peterson, W. Crawford.
2:12—C. Mudrack, G. Goodenough, C. Earthy, D. Hepburn.
2:20 — D. Adams, C. Radymski, J. Negladuik, S. Booker.
2:28 — R. Worrall, J. Pronyk, S. Laschuk, J. Kirk.
2:36 — J. McMillan, D. Hendry, A. McMillan, M. Lawson.
2:44 — J. Mills, R. Walden, J. Garfield, G. Flack.
2:52 — W. Wilson, E. Fedoruk, G. Burnett, J. Wilson.
3:00 — F. Starns, D. Brown, T. Watt, J. Brown.

Brushbacks Start It, Homer Cools Feudists

By The Associated Press

Detroit Tigers and Cleveland Indians, after attacking each other with baseballs for most of the game, finally went at it with fists in the eighth inning of Cleveland's 7-0 victory in what umpire Jim Honochick called "the bloodiest fight on a baseball field I've seen in 23 years."

The brawl started when Cleveland's Ray Fosse was hit by a pitch and charged Tiger hurler Bill Denehy. When order was restored, Fosse and teammate Gomer Hodge were ejected, along with Detroit's Denehy, Willie Horton and Ike Brown. Fosse needed five stitches to close a cut on his hand and also was cut about the neck.

Elsewhere in the American League, Oakland Athletics dumped Milwaukee Brewers 6-2, Baltimore Orioles erased a four-run deficit and beat New York Yankees 6-4, for Mike Cuellar's ninth straight win, Washington Senators downed Boston Red Sox 8-5, Kansas City Royals trimmed California Angels 6-1 and Minnesota Twins edged Chicago White Sox 4-3.

Cleveland pitchers nailed three Tigers before Denehy clipped Fosse. Rich Hand hit Bill Freehan in the second inning, Ed Farmer nicked Jim Northrup in the sixth and Vince Colbert clipped Eddie Brinkman in the seventh. In addition, Horton and Cleveland's Chris Chambliss, who slammed a two-run triple in the fourth inning, had to avoid close pitches.

Chambliss followed the melee with a two-run homer. "I really wanted to hit one just to cool everybody off," he said. "The best way to get back at them is the way I did it. That hurts the most."

CATFISH COASTS

The Athletics scored five runs in the third inning against the Brewers and Catfish Hunter coasted to his 10th victory. Hunter also stroked two run-scoring singles. Frank Tepedino homered for the Brewers.

Baltimore's Cuellar settled down and ran his record to 11-1 after falling behind 4-0 on third-inning New York homers by Horace Clarke and Bobby Murcer.

Yankee catcher Thurman Munson was knocked cold in a third-inning collision as Andy Etchebarren barrelled home with the first of three Baltimore runs. The Orioles scored three more in the fifth after left fielder Ron Woods, a replacement for Roy White, who suffered a pulled hamstring, let a fly ball drop to open the gates.

And San Francisco Giants, floored by Bob Barton' grand slam in the top of the ninth inning, flailed back at San Diego Padres with a five-run flurry in the bottom half to complete a 7-3, 10-9 doubleheader sweep over the Padres.

Dave Cash and Richie Hebner supplied the Pirates' counterpunch with successive ninth-inning homers to cap a tying four-run rally before Gene Clines lashed a pinch-triple in the 11th and Cash delivered the knockout blow with a single.

Dick Dietz' pinch-double with two out and the bases jammed in the ninth at San Francisco sent home two runs and the winner scored when centre fielder Clarence Gaston let the hit skip past him for an error.

New York Mets blanked Philadelphia Phillies 2-0 on Gary Gentry's two-hitter; Los Angeles trimmed Houston Astros 5-4; Cincinnati Reds downed Atlanta Braves 6-1 and Chicago Cubs bombed St. Louis Cardinals 15-5 in other NL action.

Showers Produce Tennis Shuffles

Showers caused shuffles Friday night in semi-final matches of the annual club tennis tournament at the Racquet Club of Victoria.

One semi-final was completed before the rain set in, one was shifted indoors and another was postponed until this morning.

Pat and Roger Skillings were victors in the outdoor match, reaching the men's doubles final with a 6-2, 6-1 triumph over Ted Smythe and Wally Doan.

Roger Skillings, also a finalist in men's singles along with Marty Taylor, then moved to an indoor court to reach his third final. Roger partnered Ruth Trelawny for a 6-1, 6-0 win over Sandra Moss and George Walton in a mixed doubles contest.

Mrs. Trelawny's women's singles semi-final against Nancy Hill was postponed until this morning, with the winner slated to meet Sally Wood for the title in this afternoon's finals.

Even with a Big Load It Still Drives Like a Grand Prix Car

The Fiat 124S Station Wagon can carry 300 pounds and four big adults, or up to 700 pounds with just the driver. Yet it still has the wheelbase, the same sure-footed handling, the same powerful 1438 c.c. engine and powerful assisted disc brakes and all the same Italian sports car qualities that the Fiat 124 Sedan has.

So just because your payload weighs down your car, it doesn't have to weigh down your spirit, too.

FIAT
The Fiat 124S Station Wagon
$2688
Brian Holley MOTORS LTD.
3819 Douglas at Cloverdale
Phone 384-1161

DORMANS STORE FOR MEN
Formal Wear Rentals
All Accessories — Dark Suits Too!
1328 DOUGLAS STREET
384-5311 384-5931

FREDERICK MOTORS LTD.
Victoria's Engine Rebuilder
TED KIRKEGO, Manager

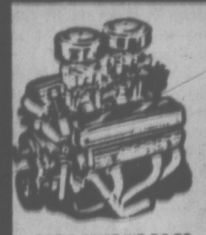

HERE'S WHAT WE DO TO YOUR ENGINE
New Piston Rings
Valve Grind
New Oil and Filter
Steam Clean Engine
New Gaskets
Check Main Bearings
New Points and Condenser
Tune and Road Test Car

149.50 FULL PRICE
4 CYLINDER
Parts and Labor
On 1970-71 Canadian Cars
6 cyl. Slightly Less
V-8's Slightly More
Easy Terms

FREDERICK MOTORS LTD.
DISTRIBUTOR FOR SUZUKI MOTORCYCLE
NOW AT 616 QUEENS AVE 383 6632

OK TIRE STORES
RADIAL TIRE SAVINGS
B.F.Goodrich
For Your Volkswagen

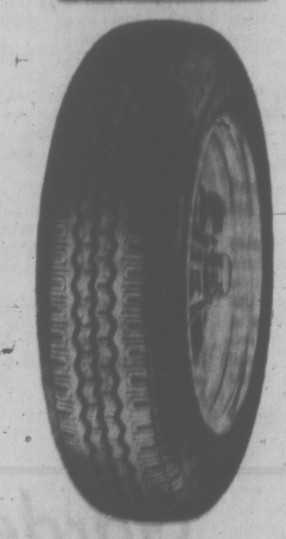

$29.95 EXCH.
155 x 15 B.W. TUBELESS
(560 x 15)
"COMPARE"

"Reg. Published Price"
Published Price $45.70
Exch. Saving $ 6.95
Reg. Deal $38.75

"Bonus Beetle Deal"
• Published Price $45.70
• You SAVE $15.75
• DEAL $29.95

NOTICE
• Limited Stock • Reg. Stock Prod.
• Buy Now • Full Warranty

INSTALLATION INCLUDED

25,000 MILE SERVICE POLICY ONLY $2.00

OK TIRE STORES
2968 DOUGLAS ST.

" 'BLUE WATER, WHITE DEATH' IS ABSOLUTELY BREATH-TAKING!"
—Judith Crist, NBC - Today Show

"THE GREAT WHITE COMES ON STRONG"
Archer Winsten, N.Y. Post

"THE THRILL OF A LIFETIME"
Wanda Hale, N.Y. Daily News

Filmed by Peter Gimbel, who did the extraordinary pictures of the sunken Andrea Doria, it is the story of the camera hunt for the great white shark off South Africa, Mozambique, Ceylon and Australia.

"BLUE WATER, WHITE DEATH"
The Hunt for the Great White Shark
WARNING—"Some killing of whales",
—B. W. McDonald, B.C. Director

ROYAL 808 BROUGHTON—382-9711
COMING SOON

TENNIS PROGRAM
Saanich Parks and Recreation

1—Instruction for boys and girls who are 10 to 18 years old as of June 1, 1971.
2—Two 45 minute sessions per week for 6 weeks.
3—A one week tournament sponsored by the T. Eaton Co. follows the 6 weeks of lessons.
4—Registration at the courts listed below:
Reynolds Park Wednesday, June 23 7 to 9 p.m.
Gyro Park Thursday, June 24 7 to 9 p.m.
Hyacinth Park Friday, June 25 7 to 9 p.m.
5—Playing schedules will be posted at Parks following registration.
6—Instruction commences Monday, June 28, 1971.
7—Fees: 1 student in family $5.00
2 students in family $9.00
3 or more in family $10.00
8—Tennis balls will be supplied and each student should have their own racquet and tennis apparel.
9—Mr. Gordon Hartley will be in charge of the Program.
—Telephone 477-2227

Bismarck And the Kaisers

By TORCHY ANDERSON

During the year 1888 three successive kaisers ruled Germany. All were from the Prussian Hohenzollern family. The first was Wilhelm, whom Bismarck was to make Emperor of a patched-together gaggle of independent kingdoms. Frederick succeeded only to die of cancer in the same year.

Before the year was out Wilhelm Second, waiting in the wings with unconcealed impatience, leaped to the throne and bounded into the limelight with a whoop that startled Europe. His fantastic, bombastic career paved the way to the First World War and left explosive remnants that were to blow up into the Second World War.

THE KAISERS, by Theo Aronson. Collier-Macmillan. $8.95.

Loud, vain, neurotic and determined to claim "a place in the sun", Wilhelm Second, with his plumed helmets, gold and scarlet trappings, turned-up mustaches, ear attuned to the sound of his own voice, bestowed on himself the title ALL HIGHEST. He was very intimate with God.

Thirty years after he bounced to the throne Kaiser Bill — his title among the Allied troops in the trenches — fled to sanctuary in Holland and ended his days in writing to explain history. His exercise was chopping wood.

Theo Aronson has written a very comprehensive book ostensibly about the three rulers, but in reality they are overshadowed by the mighty Bismarck, the man who created excuses for wars, wielded a sledge hammer and a dagger with equal facility — but always with a hand gloved in velvet.

If Kaiser Bill had not dismissed Bismarck — an event that inspired one of the great cartoons of the century in Punch's "Dropping the Pilot" — history might have been different. Bismarck cooked up excuses to bring about wars with Denmark and Austria; he euchred France, then "Mistress of Europe", into declaring war on Germany. Having then branded France as an aggressor, he soundly whipped her, exacted a tremendous indemnity and, finally, crowned his aging Wilhelm First as emperor in the glittering Galerie des Glaces at Versailles, the final insult to France.

Then the final touches to the unification of Germany were easy.

If Kaiser Bill had not dismissed Bismarck, Germany might have attained at least some of her world ambitions without a war. Bismarck always regarded as fatal the chance that Germany might have to fight a two-front war. It is probable that Bismarck might have kept friendship with Britain and his astute mind would have devised means of preventing France and Russia joining hands. Bismarck's war bets were on sure things.

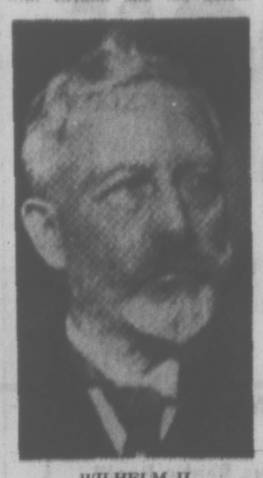

WILHELM II
. . . left them gasping

The real tragedy of the history of this period was the life of Frederick, the Crown Prince, who married "Vicky", Queen Victoria's eldest daughter. They wasted years while the first Wilhelm clung to life and their hopes of liberalizing Bismarck's dictatorship faded. A few months after his father died Frederick was the victim of cancer of the throat.

Then Kaiser Bill, already prancing among the fragile filaments of international diplomacy, rushed to the throne as "The Bailiff of God". (His own words).

The Prussian rulers ruled by divine right. It is hard not to speculate that the god who made them what they were was Bismarck, man of blood and iron.

Photography by Myfanwy Phillips from "Working People"

Gap Dividing Poor, Non-Poor More Than Matter of Money

By REG CLARKSON

For the past 10 years there has been an intense interest in poverty in Canada. The need for a Canadian war on poverty, like so many other ideas, is a United States import that has become very popular.

The Economic Council of Canada in its 1968 Fifth Annual Review showed the need for the war when it indicated that 20 per cent of Canadian incomes fell below a conservative poverty line.

WORKING PEOPLE: Life in a Downtown City Neighborhood, by James Lorimer and Myfanwy Phillips. James Lewis and Samuel. Cloth $13.50, Paperback $4.95.

Several books, hundreds of articles, and a royal commission have since attacked the poverty problem.

James Lorimer and his wife Myfanwy Phillips have added their contribution in a book called "Working people" and sub-titled "Life in a Downtown City Neighborhood." For 18 months the Lorimers kept a day-to-day journal of their activities with neighbors and community associates in a low-income downtown area of Toronto.

The journal was supplemented by tape recordings and photographs of local people and their houses. Lorimer prepared an excellent essay on the poverty of working class (blue collar) people and the probable effects on these people of a guaranteed annual income. By combining excerpts from the journal and tapes, with the photographs and the essay, the Lorimers have attempted to produce a book. They have failed.

"Working People," with its long quotations of such uninsightful events as kids discussing Halloween, or the wife of an alcoholic requesting protection from her drunken husband, is really a non-book.

The major objective of the book was to convey the humanness of the Lorimers' neighbors while discussing the problems of working class poverty and the guaranteed annual income. The humanness does not come through to the reader. It is obvious from this book that one cannot substitute tape recordings and photographs for the art of the novelist.

Lorimer does make a contribution to the poverty literature when he analyses working class poverty and suggests solutions. He points out correctly that the guaranteed annual income plan is not the panacea it is made out to be.

He feels there is a class distinction between the poor and the non-poor that involves more things than just low income. He sees the guaranteed annual income as a middle class solution to a problem defined by middle class scientists in such a way as to avoid recognizing the class conflict present in poverty problems.

▣

It is true that many advocates of the guaranteed annual income over-simplify the poverty problem and overlook the disadvantages of the GAI.

The poverty problem is really many separate problems. The needs of a healthy 40-year-old man with a family to support are much different from those of a man in his middle seventies who has lived a full life and is enjoying retirement. The GAI plan falls far short of the ideal for helping people, which is to help them help themselves. For many people, presenting them with a monthly cheque could destroy them.

The GAI also clouds public understanding that unemployment is a serious social injustice since people have a right to a job that pays a saving wage.

The dilemma of the GAI plan is that all citizens must be insured against having insufficient income for a decent living but the economy must guarantee that people able to work are able to earn their own income.

Lorimer points out that two-thirds of Canada's poor are working people whose wages are too low or who are unemployed for long periods each year. He feels that the poverty scientists have been chiefly concerned about the one-third of the poor who are unable to work and depend on government payments for their income.

For Lorimer the difference between the poor and the non-poor is not low income but social class, which involves much more than low income. For him, the working class have special characteristics that must be recognized and changed.

They accept economic insecurity as inevitable. Minimal wages and regular unemployment are considered normal. For the working class, poor health services and bad working conditions are unquestioned.

The working class think only of blue collar jobs for themselves and their children. They neglect academic education and have a political skepticism that encourages political inactivity.

The most serious weakness of the working class is their failure to see that the ruling middle class who decide the economic future of poor people can be attacked politically.

Lorimer's plan to eradicate poverty and break the class barrier involves drastically improved minimum wage rates, ($2.75 to $3.00 per hour), full employment, family allowances, optional retirement, and increased welfare and pension payments. The economic disruption of the new minimum wages would be offset by government subsidies.

Lorimer argues that decent wages and little or no unemployment would change the attitude that keeps blue collar workers and their children from moving to the middle class. He feels economic security will cause working class people to take more interest in their children pursuing an academic education, in seeking white collar jobs, and in taking political action to see that the economic system doesn't divide Canadian society into 'working class' and 'middle class'.

▣

In contrast to Lorimer's plan the guaranteed annual income plan will make working class people more dependent on government and more docile and skeptical towards political action.

Lorimer's thesis is thought-provoking. He points out the inequalities of the present economic system and its income security policies. He also details some significant characteristics of working class people. However, that there is a class struggle underlying poverty problems remains an open question that requires much more evidence than that presented in this book.

A Romantic Dreamer On the Grand Scale

By ANTHONY JENKINS

It is hard to believe that Ludwig II of Bavaria died less than 100 years ago. Even in the 19th century when railway kings and steel barons built eccentric castles for themselves, Ludwig was an anachronism on a grand scale.

In the last 15 years of his life, his passion for building filled the royal estates around Munich with the fantastic and theatrical results of his dreams.

THE DREAM KING, by Wilfred Blunt. Hamish Hamilton. $5.95.

Ironically, these fantasies which were meant for him alone and whose realization threatened to empty the Bavarian treasury, became a magnet for tourists from the moment Ludwig died; their admission tickets have more than recouped expenses.

It was money that led to Ludwig's downfall. At first, the Bavarian cabinet was willing to indulge the extravagant hobbies of their young king provided they were not as expensive as the exotic dancer, Lola Montez, who led to the dethroning of his grandfather.

Young Ludwig's passion was for Richard Wagner. He did not really understand his music, but in the operas he recognized his dreams of Teutonic legend and heroic princes.

Ludwig's patronage rescued Wagner and enabled him to complete the Ring cycle and to put his creations onto the stage in a way that had defeated the managers of other opera houses. But Wagner was greedy. His demands for money threatened to be as costly as any royal mistress; and Ludwig's "Lolus" was banished from Munich.

Yet Ludwig stayed faithful to him, even after he had seen through the composer's vanities and lies. Through his patron, Wagner was able to build the theatre at Bayreuth.

In Munich, Ludwig had to turn to other heroes; a long line of actors and actresses whose bearing and actions frequently disappointed him off stage. Then after the fiasco of his attempt at marriage, he withdrew into himself and into his dreams.

Louis XIV, the Sun King, was the centre of those dreams; and Ludwig, his German name-sake, the Moon King, spent his nights roving through his palace thinking up buildings which would express his own yearnings for the days when kings were absolute monarchs.

The expenses mounted. Ludwig became more and more of a recluse, and his government hastily declared him insane so they could make his more tractable uncle the regent.

But was Ludwig really mad? Wilfred Blunt's sympathies obviously lie with the king; he sees him as a romantic idealist in a scientific age.

But one could have wished for a more searching appraisal of Ludwig's mind, a little less of what happened in exchange for why things happened.

RECENT FICTION

Beware, Conjurer at Play

By DAVID DUNSMUIR

Dig riddles? Try this one! A British novelist — "Clinging seed and hawk's restraint, Add civic rank to tempt a saint."

If you flashed "Anthony Burgess" as the answer, the latest Burgess entertainment is for you. If the clues need explanation, you may have a problem.

The Burgess stable (surely one man can't have written all those books?) loses its stability with MF, its 12th novel in ten years.

MF, by Anthony Burgess. Clarke, Irwin. $6.10.

Puns, riddles, and other verbal fireworks pop the inner ear, unsettling any reader who wants to keep his balance. The book's title appears on the cover as the musical notation for "medium loud," but all the effects are fortissimo.

The initials are also those of the narrator, Miles Faber, a student radical whose name suggests (to those who remember their Latin) militancy and skill in manipulation.

His story involves a Caribbean quest for the lost poetry and paintings of "Sib Legeru," another name to conjure with — and how Burgess conjures!

The exotic search turns into a self-discovery trip. Miles, who thought he was the last of his line, finds scattered relatives as well. They include a mother of a sort, starring in a circus as Aderyn the Bird Queen; his loutish twin brother, who speaks badly broken Welsh; and an uncomfortably placid sister who becomes Mrs. Miles Faber.

Sex and violence are cosy family matters. Even with outrageous themes, Burgess is outrageously funny.

BURGESS
. . . verbal fireworks

He mocks his own erudition as a linguist, planting signposts along his route and then doubling back to explain them. The technique combines Evelyn Waugh and James Joyce with shades of Sophocles.

Miles, an Oedipus with a swelled head, shows magnificent presence of mind. His self-confidence never ebbs. It keeps him afloat through the wildest exploits, recounted with indulgence in later years.

The elder Miles is in danger of becoming a bore, and his nougaty prose will not suit every taste. It can be highly recommended, though, as a rare mixture of affectation, revelation, and not-so-plain old mother-wit.

COME ON, LIFE ISN'T THAT BAD

By WALTER McKINNON

Depressing. Morbidly depressing.

That, for all her literary acumen, is the only way to sum up Jane Rule's latest work, Against the Season.

Miss Rule, a Vancouver resident who received acclaim for two earlier novels, This Is Not for You and The Desert of the Heart, has failed to achieve a comparable level of readability in Against the Season.

AGAINST THE SEASON, by Jane Rule. Doubleday. $6.95.

She appears to have a fascination with human aberrations.

Lesbianism, promiscuity, homosexuality and the fear of it, frigidity, physical infirmity, alcoholism . . . they all afflict the people of Against the Season.

That's life, you say?

Come, now. It's no bed of roses, granted . . but surely, somewhere, there are still boys who go for girls, girls who go for boys, apple pie and parades and a bit of smooching that doesn't spawn guilt complexes for the parties involved.

Miss Rule has used Against the Season to draw a line of parallels between the young and the old. Her strongest characters are a crippled old spinster woman, dying herself and still grieving the death of the sister with whom she had lived for a lifetime, and a bitter young girl, unmarried and pregnant.

The subtle influences they work on each other and the bond of dependency which grows between them are interesting, but not interesting enough to hold together the novel.

And the unnatural emotions of women drawn to each other or a young man fearing for his masculine instincts don't help.

It is a well-prepared book, constructed with logic and written with a flair which adequately demonstrates Miss Rule's capability. It is unfortunate she choose such an unacceptable subject.

Books

Another Michener Epic Slick, but Often Absurd

By BEATRICE CARROLL

This is a big, silly, pretentious book that manages at times to be highly entertaining — quite a trick, and probably only an old pro like James Michener could manage it. He gives us 750 pages in the Michener epic style of a contemporary phenomenon: the trail of the wandering young people and their search all over the world for a personal "life-style" completely divorced from the pattern of their parents.

THE DRIFTERS, by James Michener. Random House. $11.95.

The formula of the book is a series of narratives, following the paths of six young people from varying backgrounds and several countries. Fiercely loyal to each other, united in their rejection of the adult world, each has a personal reason for opting out of the formal shape of society.

Joe, from California, opposed to the Vietnam war and escaping the draft; beautiful blonde Britta, daughter of Norwegian patriots in the fight against the Nazis, avoiding the winter "funnel of dreadful night" in her native land and seeking the sun; Cato, a clever black militant from Philadelphia evading the police; the delinquent Monica, daughter of Sir Charles Braham, a distinguished civil servant now displaced from his African post, pursuing drugs and sex; Yigal, youthful hero of the Six-Day war, torn between his ties to Israel, England and the United States; and Gretchen, folk-singer and idealist of proper Bostonian background, suffering from a brutal encounter with the police at the Democratic convention in Chicago. The six meet in Torremolinos, the swinging Spanish resort town of more than 300 bars, where "the only people not on a trip are the tourists."

Their pilgrimage ranges from Spain to Portugal, then back to Pamplona for the running of the bulls (interminable daily description here, and Hemingway did it better), then on to Mozambique and Marrakech. They are forever seeking, experimenting, exploring, with the accompaniments of communal sex, stronger drugs, louder music. Seeking, and occasionally finding, as did their student forerunners roaming through Europe in the Middle Ages.

Where the novel fails is in the character of the ever-present narrator who is, curiously enough, a 61-year-old peripatetic executive of a Geneva-based financial firm, George Fairbanks, who tells the story, has known several of the six young people previously, and Monica Braham has been at times his ward. Yigal's grandfather, a retired General Motors executive in Detroit, is an old friend and customer, as are Gretchen's and Cato's fathers.

Business, however, is not too arduous, and there is plenty of time for sitting day and night in the grubby Alamo bar in Torremolinos, or helping one or other of his young friends through "bad trips", for running with the bulls and for learning the delights of the new, raucous music.

He is Uncle George to the six, or sometimes, affectionately, "You old . . . four-letter word." He answers happily to both. Fairbanks is both unconvincing and tiresome in his role as observer and interpreter.

James Michener is an able and successful writer, as everyone knows, and readers who enjoyed The Source and Hawaii will no doubt enjoy The Drifters. It is a slick and colorful novel, evocative in its descriptions of place in Spain and Africa, and sympathetic in the depictions of the young rebels and their tempestuous psychology.

Unfortunately several of his more mature characters verge unintentionally upon the absurd, and their lengthy discourses on race, rock, God, grass or whatever become repetitious and tedious. The honesty and lack of hypocrisy seem to be on the side of the alienated young.

Garden Encyclopedia Passes the Test

By JACK BEASTALL

The value of any gardening encyclopedia can only be proven by years of use. To read and analyze 1,222 pages would be a formidable task. Even when this was done the advice would have to be put into practice in a given area before its usefulness could be determined.

WYMAN'S GARDENING ENCYCLOpedia, by Donald Wyman. Collier-Macmillan. $19.95.

There is one test this reviewer uses that has proved a valuable guide when purchasing reference volumes:

- Write down the names of 20 plants common to gardens in the area, then find out how many have been included and whether the culture is reasonable for the local conditions;
- Take any subject, such as lawns, check all cross references (grasses, soils, fertilizers, seeding, mowing, general care) and determine if the combined listings give a practical picture of lawn care.

Put to this test, Wyman's Gardening Encyclopedia passed with a much higher average than most gardening books published in an eastern continental climate.

Donald Wyman is Horticulturist Emeritus, Arnold Arboretum of Harvard University, with all the facilities of the arboretum and university to draw on, plus the knowledge of 23 contributing authors, each a recognized authority in his field.

Listings are given of 9,500 different plants with cultural directions, and hardiness rated by zones clearly shown on colored maps of Canada and the U.S.

The excellent simplified pronunciation system used for all plant names will be an invaluable guide to gardeners, since the correct name of a plant is so important when purchasing or seeking advice.

Of interest are 45 lists of plants for specific purposes such as use in aquariums, desert gardens, shade, sun, even a pest-free perennial border. Many line drawings, 62 color prints and numerous photographs illustrate plants and methods.

Idly turning the pages one discovers instructions for making Bayberry Candles, planting and care of terrariums and indoor planters, growing plants under fluorescent lights, and the correct ways to use black plastic for mulching soil and weed control.

Explanation of botanical terms and gardening practices is thorough, and listings cover flowers, vegetables, trees, shrubs, herbaceous perennials, bulbs, house plants and weeds, even descriptions of different kinds of bananas seen in supermarkets.

One criticism cannot be avoided and that is the stress which has been placed on the uses of pesticides and herbicides. For a book claimed to be "the only completely new, up-to-the-minute authoritative guide on every gardening subject" and just off the press, the listing of products already outlawed, and the advocating of general wide-spectrum pesticides on a regular schedule as "most convenient" for the home gardener, is contrary to today's approach to preservation of the environment.

This problem has received open discussion for the past 15 years, and an "up-to-the-minute" book should present "up-to-the-minute" thinking.

Aside from this, the encyclopedia is well worth its cost to any serious gardener, beginner or old-hand. In this reviewer's opinion it is the best gardening encyclopedia to come off the press in a quarter century.

WEEKEND TV MOVIES

TONIGHT

4:30: Channel 5: The Last Tomahawk (West German; 1965 western) Anthony Steffens, Karin Dor. An Indian chief leads his warriors against a neighboring tribe.

7:00: Channel 11: Mister 880 (1950 comedy) Burt Lancaster, Dorothy McGuire. Story about a middle-aged man involved in counterfeiting one-dollar bills.

8:00: Channel 13: Lady from Chungking (1943 drama) Anna Mae Wong, Harold Huber. Melodrama of underground activities in China during the Second World War.

8:30: Channel 5: Operation Crossbow (1965 drama) George Peppard, Lilli Palmer. The action takes place in Holland during the Second World War.

8:30: Channel 8: Teacher's Pet (1958 comedy) Clark Gable, Doris Day. Excellent comedy.

9:00: Channel 12: Flame Over India (British; 1960 adventure) Lauren Bacall, Kenneth Moore. Superior escapist fare with action aplenty.

9:10: Channel 13: Tropical Fury (1944 comedy) Armida, Wallace Ford. Yarn about two truck drivers stranded in Mexico with an elephant as cargo.

9:30: Channel 4: Fantomas (French; 1964 adventure) Jean Marais, Louis de Funes. French version of the James Bond style.

10:15: Channel 13: I Shot Jesse James (1949 western) Preston Foster, Barbara Britton. A member of the James gang makes a deal with the government, but when he tries to capitalize on it, he runs into trouble.

11:00: Channel 7: Sergeant Ryke (1968 drama) Vera Miles, Bradford Dillman. Story about a U.S. sergeant on trial for defecting.

11:15: Channel 5: Garden of Evil (1954 western) Gary Cooper, Susan Hayward. Plenty of action and a good musical background score.

11:15: Channel 6: Teacher's Pet (See 8:30 p.m., Channel 8 for details).

11:15: Channel 8: The Wrong Box (1966 comedy) Ralph Richardson, Nanette Newman. The 1966 movie was produced and directed by Bryan Forbes.

11:30: Channel 12: Westward the Women (1952 western) Robert Taylor, Denise Darcel. Rancher and his trail boss lead some women on a 1,500-mile trek from Chicago to California as prospective brides for the settlers there.

11:35: Channel 2: How to Murder Your Wife (1965 comedy) Jack Lemmon, Virna Lisi. Written and produced by George Axelrod.

SUNDAY

6:00: Channel 11: Twelve O'Clock High (1949 drama) Gregory Peck, Dean Jagger. Powerful, perceptive psychological drama of the Second World War.

8:00: The Wrong Box (see Saturday 11:15 p.m., Channel 8 for details).

9:00: Channel 4: Seven Days in May (1964 drama) Burt Lancaster, Ava Gardner. An exciting suspense drama concerned with politics, and the problems of sanity and survival in a nuclear age.

9:00: Channel 13: Suicide Commandos (Italian; 1968 adventure) Aldo Ray, Pamela Tudor. Story about an Allied attempt to destroy a vital German airport.

11:15: Channel 7: The Iron Major (1943 biography) Pat O'Brien, Ruth Warrick. Film biography of Frank Cavanaugh, dynamic football coach, and Second World War hero.

11:30: Channel 6: The Wrong Box (see Saturday 11:15 Channel 8 for details).

11:40: Channel 2: She Couldn't Say No (1954 comedy) Robert Mitchum, Jean Simmons. Pleasant, enjoyable comedy.

WEEKEND SPORTS

TONIGHT

5 p.m., Channels 2 and 6. Pro soccer — Rochester Lancers meet the Olympics at Montreal.

5 p.m., Channel 4. Wide World of Sports — NCAA track and field championships.

SUNDAY

1 p.m., Channels 3, 4 and 6. Golf — The U.S. Open, one of golfing's top events, live from the Merion Golf Club, Ardmore, Pa.

12:30 p.m., Channels 7 and 13. AAU International Champions — highlights of the competitions at Billings, Montana.

3 p.m., Channels 2 and 6. Kaleidosport — taped highlights of the Pan-Am Diving Trials held at Laval University June 5 and 6.

Only One Islander On Pan-Am Squad

VANCOUVER (CP) — Paul McMillen of Port Alberni is the only Vancouver Island player named to the 16-member men's field hockey squad which will represent Canada at the Pan-American Games in Cali, Colombia, July 30-August 13.

SATURDAY, JUNE 19

Time	Ch'n'l No.	PROGRAM
4 PM	2, 6	Bugs Bunny
	4	Car and Track
	5	I Spy
	7	Wagon Train
	8	Come Together
	11	Run for Your Life
	12	Funorama
4:30—	2, 6	Bugs Bunny
	4	Outdoor Sportsman
	5	Saturday Movie
	7	Men at Law
	8	Wide World of Sport
	11	Pet Set
	13	Exploring the 4th Corner
PM	2	Professional Soccer
	4	Wide World of Sport
	6	Soccer
	8	Wide World of Sport
	11	Daniel Boone
	13	Rome With Love
5:30—	2, 6	Soccer
	4	Wide World of Sport
	5	Movie
	7	News
	8	Wide World of Sports
	11	Daniel Boone
	13	Mary Tyler Moore
6 PM	2, 6	Soccer
	4	Vroom Bam Brak
	5	News
	7	News—Roger Mudd
	8	All Star Wrestling
	11	Big Valley
	12	Hillbillies
	13	Jamboree
6:30—	2, 6	Soccer
	4	Sat. News
	5	NBC News
	7	Hawaii Five-O
	12	CBS News
7 PM	2	Zut
	4	Viewpoint
	5	Death Valley
	8	Family Affair
	11	Lucy
	12	Smithsonian Adven.
	13	Restless Gun
7:30—	2	Tee to Green—Golf
	4	Lawrence Welk
	5	Andy Williams
	6	To Be Announced
	7	Mission Impossible
	8	The Saint
	11	Sat. Night Movie
	13	Racket Squad
8 PM	2, 6	Update
	4	Lawrence Welk
	7	Mission Impossible
	8	The Saint
	11	Movie
	12	Truth or Cons.
	13	Movie
8:30—	2	Galloping Gourmet
	4	Val Doonican
	5	S.N.A.T.M.
	7	My Three Sons
	8	Academy Perform.
	11	Movie
	12	My Three Sons
9 PM	2	Best of the Post
	5	Movie
	6	Family Affair
	7	Arnie
	8	Academy Perform.
	11	Movie
	12	Star Cinema
	13	Movie
9:30—	2	Bonjour Paris
	4	Cinema 4
	5	Movie
	6	Eddie's Father
	7	Mary Tyler Moore
	11	The Racers
10 PM	2, 6	The Performers
	5	Movie
	7	Mannix
	11	Roller Derby
10:30—	2	My Kind of Country
	4	Movie
	6	My Kind of Country
	11	Roller Derby
11 PM	2	National News
	4	Movie
	5	World Today
	6	CBC News
	7	The Best of Hollywood
	8	News
	11	Judd
11:05—	13	Movie
11:15—	2	B.C. TV News
	4	Movie
	6	Academy Perform.
	8	Late Show
	13	Movie
11:25—	4	Sat. News Final
11:25—	13	News
11:30—	5	Star Movie
11:30—	13	Million Dollar Movie
11:35—	2	Starlight Theatre
12 PM	4	Weekend News
	13	News

SUNDAY, JUNE 20

Time	Ch'n'l No.	PROGRAM
10 AM	2	Sign Off
	4	Johnny Quest
	5	Eight Lively Arts
	6, 8	Sign Off
	7	Camera 3
	13	Cathedral Tomorrow
10:30—	4	Cattanooga Cats
	5	Gardening
	6, 8	Sign Off
	7	Face the Nation
	11	Hour of Power
	13	Face the Nation
11 AM	2	Sign Off
	4	Bullwinkle
	5	Community Workshop
	7	Eyewitness News
	8	Sign Off
	13	12 O'Clock High
11:30—	2	Sign Off
	4	Discovery
	5	Hot Dog
	7	Jim Thomas Outdoors
	8	Sign Off
	11	Oral Roberts
	13	12 O'Clock High
11:35—	2	Sign Off
11:45—	2	Feature of the Week
	6, 8	Mary Tyler Moore
12 Noon	4	Brainsville
	5	Jambo
	7, 13	Pinpoint
	8	Mary Tyler Moore
	11	Voice of the Church
12:15—	6, 8	Sacred Heart
12:30—	4	Decade Open Champs
	5	Wunda
	6	Sacred Heart
	7, 13	AAU-NAIA Champ
	11	Rex Humbard
12:45—	6, 8	Sacred Heart
1 PM	2	U.S. Open Golf
	4	U.S. Open Golf
	5	Catch a Wish
	6	U.S. Open Golf
	7	College Champions
	8	Cross Roads
	13	AAU Inter. Champs
1:15—	2	Gardening
1:30—	2, 6	Golf
	4	Golf
	5	Sunday Movie
	8	Oral Roberts
	11	Kathryn Kuhlman
	13	International Champs.
2 PM	2, 6	Golf
	4	Golf
	7	Animal World
	8	World Tomorrow
	11	Voice of Calvary
	13	British Sunday Thre.
2:30—	2	Golf
	4	Golf
	5	Movie
	6	Golf
	7	Sunday Show
	8	Under Attack
	11	Honeymooners
	13	Movie
3 PM	2, 6	Kaleidosport
	4	Directions
	5	Comment
	7	Movie
	8	Under Attack
	11	Laramie
	13	Movie
3:20—	13	B.C. Centennial
3:30—	2	Kaleidosport
	4	Issues and Answers
	5	Meet the Press
	8	Don Messer
3:50—	13	B.C. Centennial
4 PM	2, 6	Kaleidosport
	4	Action: Inner City
	5	Five Sides
	7	Movie
	8	Album TV
	11	Western Theatre
	13	Funorama
4:20—	13	B.C. Centennial
4:30—	2, 6	Analog
	4	What's New in School
	5	Five Sides
	7	Tarzan
	8	Question Period
	13	Funorama
4:45—	2	Gardening
5 PM	2, 6	Country Canada
	4	Here Come the Brides
	5	Daktari
	8	University Challenge
	13	Mayberry
5:30—	2	Suzuki on Science
	4	Here Come the Brides
	6, 8	Sunday Theatre
	7	Tarzan
	13	Animal World
6 PM	2	Disney
	4	Challenge
	5	News
	7	CBS News R. Mudd
	9	Sesame Street
	11	Sun. Nite Movie
	12	CBS News
	13	Youth Speaks
6:30—	2	Disney
	4	Sunday News
	5	NBC News
	6, 8	Movie
	7	Lowell Thomas
	11	Movie
	12	Arnie
	13	True Story
7 PM	2, 6	Rainbow Country
	4	Untamed World
	5	World's Greatest Zoos
	7	Lassie
	8	Untamed World
	9	Mister Rogers
	12	Hawaii Five-O
	13	Sacred Heart
7:30—	2, 6	Bill Cosby
	4	Celebrity Bowling
	5	Disney
	7	Hogan's Heroes
	8	Mod Squad
	9	30 Min., Eliz. Drew
	13	Bible Answers
8 PM	2, 6	Ed Sullivan
	4	FBI
	7	CBS Sun. Nite Movie
	8	Mod Squad
	9	Jean Shepherd
	12	Mannix
	13	Patterns for Living
8:30—	2, 6	Ed Sullivan
	5	Rush To Freedom
	8	Lucy
	9	Vanishing Wilderness
	11	Outdoors
	13	Insight
9 PM	2, 6	Quenten Durgens
	4	Sunday Night Movie
	5	Bonanza
	7	Movie
	8	W-5
	9	Masterpiece Theatre
	11	Scenario
	12	Sunday Big Show
	13	Big Picture—Report
9:30—	2	Quenten Durgens
	11	Ask Your Doctor
	13	Soul Subjects
10 PM	2, 6	Weekend
	4	Movie
	5	The Bold Ones
	7	Ice Palace
	8	Marcus Welby MD
	9	Fanfare
	11	Door to Life
10:30—	2, 6	Weekend
	11	World Tomorrow
11 PM	2	National News
	4, 5, 6, 7, 8	13 News
	11	Sunday Night Movie
11:15—	2	News, Sports
	4	Sunday News
	6	Nation's Business
	7	Film Classics
	8	All-Star Wrestling
11:20—	6	Late Show
11:30—	4	Weekend News
	5	Twilight Zone
	12	Merv Griffin
11:35—	2	Nation's Business
11:45—	2	Feature of the Week
	4	Weekend News
12:00—	4	Fourmost Movie
12:15—	8	The Living Word

EARLY PROGRAMS MONDAY THROUGH FRIDAY

Time	Ch'n'l No.	PROGRAM
7 AM	4	Take As Directed
	5	Today (c)
	7	News (c)
	13	News (c)
7:30—	4	Timmy and Lassie
	5	Today
	7	J. P. Patches
	13	Frisky Frolics
8 AM	4	Flying Nun
	6, 8	Sign Off
	7	J. P. Patches
8:30—	4	Good Morning
	7, 13	Capt. Kangaroo
9 AM	4	Movie
	5	Telescope
	6, 8	Sign Off
	7	News
	13	Lucy
9:30—	7	News
	11	Concentration
	13	Hillbillies (c)
10 AM	5	Sale of Century
	6	Sign Off
	7, 13	Family Affair
	8	Sign Off
	11	Hazel
10:05—	2	Mr. Dressup
10:15—	8	Yoga
10:30—	2, 6	Friendly Giant
	4	News
	5	Hollywood Squares
	7, 13	Love of Life
	8	Yoga
	11	Jack la Lanne
10:45—	2, 6	Chez Helene
11 AM	2	Sesame Street
	4	Galloping Gourmet
	5	Jeopardy
	6	University of the Air
	7, 13	Where the Heart Is
	8	University of the Air
	11	Romper Room
11:30—	4	That Girl
	5	Who, What, Where
	6	Yoga
	7, 13	Search, Tomorrow
	8	Jean Cannem Show
11:55—	5	Children's Doctor
12 Noon	2	Luncheon Date
	4	Bewitched
	5	Distaff
	6	Noon Show
	7	News
	8	News
	11	Memory Game
	13	David Frost
12:15—	5	Morrier Company
12:30—	2	Luncheon Date
	4	World Apart (c)
	5	Days of our Lives (c)
	7	World Turns (c)
	11	To Tell the Truth (c)
12:45—	6, 8	Movie
1 PM	2	All Around the Circle
	4	All My Children (c)
	5	Doctor (c)
	7	Splendored Thing (c)
	11	Don St. Thomas Show
1:30—	2	55 North Maple (c)
	4	Make a Deal (c)
	5	Another World (c)
	7	Guiding Light (c)
	8	Movie
	11	Beat the Clock (c)
	13	Divorce Court (c)
2 PM	2	What on Earth/Double Exposure
	4	Newlywed Game (c)
	5	Jury Trials (c)
	7	Secret Storm (c)
	8	Movie
	11	Bright Promise (c)
	13	Secret Storm (c)
2:30—	2	Coronation St./D. Van Dyke
	4	Dating Game (c)
	5	Somerset—Serial (c)
	6	Victoria Scene
	7	Edge of Night (c)
	8	Famous Jury Trials
	11	Movie Game
	13	Splendored Thing
3 PM	2, 6	Take 30
	4	General Hospital (c)
	5	Dinah Shore
	7	Gomer Pyle (c)
	8	Another World (c)
	11	Rifleman
	13	It's Your Bet (c)
3:30—	2, 6	Edge of Night
	4	One Life to Live (c)
	5	Virginia Graham
	7	J. P. Patches (c)
	8	Trouble Tracy (c)
	11	Rocky
	13	What's My Line (c)
4 PM	2	Galloping Gourmet
	4	Password (c)
	5	Mike Douglas (c)
	6	Galloping Gourmet
	7	Movie
	8	Flintstones
	9	Sesame Street
	11	Tennessee Tuxedo
	13	Funorama
	13	Movie
4:30—	2	Drop-In/Banana Splits
	4	What's My Line?
	5	Mike Douglas
	6	Drop-In
	8	Pete's Place
	9	Sesame Street
	11	Addams Family
	13	Fun-O-Rama
	13	Movie

MONDAY, JUNE 21

Time	Ch'n'l No.	PROGRAM
5 PM	2	Rocket Robin H'd (c)
	4	Pettycoat Junction
	5	Major League Ball
	6	Beat the Clock
	7	Movie
	8	Beat the Clock
	9	Mister Rogers
	11	Daniel Boone
	13	Lucy
5:30—	2	Woody Woodpecker
	4	News (c)
	5	Baseball
	6	Mantrap
	7	Movie
	8	Mantrap
	9	Art Studio
	11	Daniel Boone
	13	Big Show
6 PM	2	Klahanie (c)
	4	News (c)
	5	Baseball
	6, 8	News (c)
	7	News (c)
	9	Telecourse —Economics
	11	Big Valley
	13	Project 13
6:30—	2	Hour Glass (c)
	4, 5, 7, 8, 13	News (c)
	9	Frying pans West
	11	Big Valley
7 PM	5	Hourglass (c)
	4	Explor. Northwest (c)
	5	Baseball
	6	Lucy Show
	7	Dick Van Dyke
	8	UFO (c)
	9	French Poetry
	11	Dragnet (c)
	12	Big Show
	13	Behind The Wheel
7:25—	13	News
7:30—	2	Music Album
	4	Lets Make a Deal
	5	Baseball
	6	Bewitched
	7	Gunsmoke (c)
	8	UFO (c)
	9	Seattle in Action
	11	Perry Mason
	13	Mon. Nite Movie
8 PM	2, 6	Partridge Family
	4	Newlywed Game
	5	Early Edition
	8	Room 222 (c)
	9	World Press (c)
	13	Film
8:30—	2, 6	This Is the Law
	4	Very Good Year
	5	High Road to Danger
	7	Lucy
	8	Night Gallery
	9	World Press (c)
	11	David Frost (c)
	13	Movie
	13	Scope
9 PM	2, 6	Bold Ones (c)
	4	Monday Night Movie
	5	Star Movie
	7	Mayberry R.F.D. (c)
	8	Night Gallery
	9	Realities
	13	Bob Corcoran
9:30—	4	Movie
	7	Doris Day Show
	8	Pig 'n' Whistle (c)
	13	Perry Mason
10 PM	2	Nature of Things
	4	Movie
	5	Movie
	6	Nature of Things
	7	Suspense Playhouse
	8	Ironside
	9	Book Beat
	11	News (c)
	13	Call of the West
10:30—	2, 6	Nature of Things
	9	Sign Off
	13	Gunsmoke (c)
11 PM	2, 6, 7, 8	News (c)
	4	News
	5	World Today
	11	Mantrap
	13	Movie
11:20—	6, 8	News, Sports
11:22—	2	Viewpoint
11:30—	4	Dick Cavett (c)
	5	Tonight Show
	7	Showtime
	11, 13	Merv Griffin (c)
11:45—	5	Movie
11:50—	2	Centennial Scene
12 PM	6	CTV Movie
	8	Western Canada News

TUESDAY, JUNE 22

Time	Ch'n'l No.	PROGRAM
5 PM	2	Coops
	4	Petticoat Junction
	5	Mike Douglas
	6	Beat The Clock
	7	Movie
	8	Beat The Clock
	9	Mister Rogers
	11	Daniel Boone
	13	Lucy
5:30—	2	Hillbillies
	4	News Hour
	5	Early Edition
	6, 8	Mantrap (c)
	9	Buttons, Buddies
	11	Daniel Boone
	13	Big Show
6 PM	2	Wild Kingdom
	4, 6, 7, 8	News
	9	Shepherd's America
	11	Big Valley
	13	Movie
	13	Project 13
6:30—	2	Hourglass
	4, 5, 7	News
	9	Vanishing Wilderness
	13	Walter Cronkite (c)
7 PM	2	Hourglass
	4	Travel (c)
	5	Truth or Conseq. (c)
	6	UFO
	7	Dick Van Dyke
	8	CTV Tues. Nite Movie
	9	Prism
	11	Dragnet
	12, 13	Movies
7:25—	13	News
7:30—	2	Reach for the Top
	4	Mod Squad (c)
	5	Bill Cosby Show
	7	The Big Record
	8	Movie
	9	University Conversations
	11	Perry Mason
	13	Big Valley
	13	Tall Man
8 PM	2	A Very Good Year
	5	Don Knotts Show
	6	A Very Good Year
	7	The Big Record
	8	Movie
	9	Fanfare
	12	Big Valley
	13	Stories of Success
8:30—	2, 6	Telescope
	4	Movie
	7, 13	Hee Haw (c)
	8	Nashville North
	11	David Frost (c)
	12	Hee Haw
	13	Quest for Adventure
9 PM	2, 6	Men at Law
	4	Movie
	5	TNATM
	8	Val Doonican
	9	Advocates
	13	Bob Corcoran
9:30—	2	Men at Law
	7, 13	All in Family (c)
10 PM	2	Civilizations
	4	Marcus Welby
	6	Civilizations
	7	CBS News Reports
	8	Barbara McNair
	9	San Francisco Mix
	11	News
	13	CBS Reports
10:30—	2, 6	Civilizations
	7	CBS Report
	9	30 Minutes
11 PM	2, 4, 6, 7, 8	News (c)
	5	World Today
	11	Mantrap
	12	Dangerman
	13	Movie
11:20—	2, 6, 8	News, Sports
11:30—	2	Night Final
	4	Dick Cavett (c)
	5	Tonight Show
	7	Late Show
	11, 13	Merv Griffin (c)
11:50—	2	International Theatre
12 PM	6	Suspense Theatre
	8	Western Canada Sport

WEDNESDAY, JUNE 23

Time	Ch'n'l No.	PROGRAM
5 PM	2	Expo Ball Mtl at Atln
	4	Pettycoat Junction
	5	Mike Douglas (c)
	6	Expo Baseball
	8	Beat The Clock
	9	Mister Rogers
	11	Daniel Boone
	13	Lucy
5:30—	2	Baseball
	4	News (c)
	5	Early Edition
	6	Baseball
	7	Movie
	8	Mantrap
	9	Art Studio
	11	Daniel Boone
	13	Big Show
6 PM	2, 6	Baseball
	4, 5, 7	News
	9	Economics
	11	Big Valley
	13	Project 13
6:30—	2, 6	Baseball
	4, 5, 7	News (c)
	8	News
	9	Book Beat
	11	Big Valley
	13	Walter Cronkite (c)
7 PM	2, 6	Baseball
	4	North Traveler (c)
	5	Truth or Conseq. (c)
	7	Dick Van Dyke
	8	Gomer Pyle
	9	Interviews
	11	Dragnet (c)
	12	Movie
	13	Northwest Wrestling
7:30—	2, 6	Vacation Canada
	4	Eddie's Father
	5	Men From Shiloh (c)
	7	Medical Center
	8	B.C. Centennial Search for Talent
	9	Science
	11	Perry Mason
	13	Mothers-in-Law
8 PM	2	Arnie
	4	Room 222
	5	Beat the Clock
	7	Medical Centre
	8	Bewitched
	9	French Chef (c)
	13	Perry Mason
	13	True Story
8:30—	2	Hourglass
	4	Smith Family
	6	Flintstones
	7	To Rome With Love
	8	CTV Movie
	9	Just Jazz
	11	David Frost (c)
	13	Big Picture
9 PM	2	Hourglass
	4	Love on a Rooftop
	5	Kraft Music Hall
	6	The Saint
	7	KIRQ Wed. Night
	9	Firing Line
	12	Medical Centre (c)
	13	Bob Corcoran
9:30—	2	Sing Along Jubilee
	4	Alcohol
	6	Mary Tyler Moore
	9	Firing Line
10 PM	2	Hillbillies
	4	Alcohol
	5	Four in One
	6	Mantrap
	9	Masterpiece Th're (c)
	11	News (c)
	12	Man From U N C L E
10:30—	2	Wide, Wide World
	4	NFL Action
	6	B.C. Search for Talent
11 PM	2, 4, 6, 7, 8	News (c)
	5	World Today
	11	Mantrap
	12	Dangerman
	13	Movie
11:20—	6	News
	8	News, Sports
11:30—	2	Night Final
	4	Dick Cavett
	5	Tonight Show
	7	Late Show
	11, 13	Merv Griffin (c)
11:50—	2	Wed. Playbill
12 PM	6, 7, 8	Movie

THURSDAY, JUNE 24

Time	Ch'n'l No.	PROGRAM
5 PM	2	Abbott and Costello
	4	Pettycoat Junction
	5	Mike Douglas (c)
	6, 8	Beat The Clock
	7	Movie
	9	Mister Rogers
	11	Daniel Boone
	13	Lucy
5:30—	2	Hillbillies
	4	News (c)
	5	Early Edition
	6, 8	Mantrap
	7	Movie
	9	Hodgepodge Lodge
	11	Daniel Boone
	13	Big Show
6 PM	2	Sportscene
	4, 5	News (c)
	6, 8	News Hour
	7	Walter Cronkite
	9	Buttons and Buddies
	11	Big Valley
	13	Project 13
6:30—	2	Hourglass
	4	News (c)
	5	NBC News
	6, 8	News
	7	News
	9	Folk Guitar
	11	Big Valley
	13	Walter Cronkite (c)
7 PM	2	Hourglass
	4	World Wonders (c)
	5	Truth or Conseq. (c)
	6	Marcus Welby
	7	Dick Van Dyke
	8	Eddie's Father
	9	Prism
	11	Dragnet (c)
	12	Big Show
	13	Call of the West
7:30—	2	The Odd Couple
	4	Alias Smith and Jones
	5	Action Playhouse
	6	Marcus Welby
	7	Family Affair
	8	Des O'Connor Show
	9	U.S.A. Photography
	11	Perry Mason
	12	Thursday Nite Movie
	13	Movie
8 PM	2	Interns
	4	Alias Smith and Jones
	6	Interns
	7	Lancer
	8	Des O'Connor Show
	9	Washington Review
	11	Perry Mason
	13	Movie
8:30—	2, 6	Interns
	4	Bewitched (c)
	5	Ironside (c)
	8	Burt Bacharach Spec.
	9	Thursday Forum
	11	David Frost
	13	Movie
9 PM	2	The Irish Rovers
	4	Room, Grandaddy
	5	Ironside (c)
	6	Movie
	7	CBS Thurs. Nt. Movie
	11	David Frost
	13	Movie
	13	Bob Corcoran
9:30—	2	World We Live In
	4	Dan August
	5	Adam—12 (c)
	6	Movie
	8	Here Come the 70s
	9	Teen-Agers and Sex
	13	The Avengers
10 PM	2	Program X
	4	Dan August
	5	Dean Martin
	6	Movie
	8	Mannix (c)
	9	Teen-Agers and Sex
	11	News (c)
	13	Movie
10:30—	2	Encounter
	4	This Is Your Life (c)
	6	Room 222
	9	Sign Off
	13	Channel 13 Special
11 PM	2, 4, 6, 7, 8	News c)
	5	World Today
	11	Mantrap
	12	Dangerman
	13	Movie
11:20—	6, 8	News
11:22—	2	Viewpoint
11:30—	2	News, Sports
	4	Dick Cavett (c)
	5	Tonight Show
	7	Late Show
	11, 13	Merv Griffin (c)
11:50—	2	Thursday Theatre
12 PM	6, 8	Late Show

FRIDAY, JUNE 25

Time	Ch'n'l No.	PROGRAM
5 PM	2	Skippy the Bush Kang
	4	Pettycoat Junction
	5	Mike Douglas
	6, 8	Beat The Clock
	7	Movie
	9	Mister Rogers
	11	Daniel Boone
	13	Lucy
5:30—	2	Hillbillies
	4	News
	5	News
	6, 8	Mantrap
	7	Movie
	9	Folk Guitar
	11	Daniel Boone
	13	Big Show
6 PM	2	Nanny, Professor
	4	ABC News
	5	News
	6, 8	News Hour
	7	Walter Cronkite
	9	U.S.A. Photography
	11	Big Valley
	13	Movie
	13	Project 13
6:30—	2	Hourglass
	4	News
	5	Early Edition
	6	News Hours
	7	News
	9	Washington Review
	12	CBS News
7 PM	2	Centennial Scene
	4	Golden Voyage
	5	Truth or Consequence
	6	Des O'Connor Show
	7	Dick Van Dyke
	8	Andy Williams
	9	Alcoholism
	11	Dragnet
	12	Big Show
	13	Call of the West
7:30—	2	Julia
	4	Brady Bunch
	5	High Chaparral
	7	Interns
	9	It Begins With You
	11	Perry Mason
	12	Lancer
	13	Movie
8 PM	2, 6	Here Come Stars
	4	Nanny and Professor
	5	High Chaparral
	7	Interns
	8	CTV Fri. Night Movie
	9	Antiques IV
	11	Perry Mason
	12	Lancer
8:30—	2, 6	Here Come Stars
	4	Partridge Family
	5	Name of Game
	7	CBS Fri. Night Movie
	9	NET Playhouse
	11	David Frost
	12	Headmaster
9 PM	2, 6	Tommy Hunter
	4	That Girl
	5	Name of Game
	7, 12	Movie
	11	David Frost
	12	Movie
	13	Bob Corcoran
9:30—	2

WEEKEND'S TOP TV SHOWS

Tonight

ZUT! 7 p.m., Channel 2. Barry Baldero, as an unwed father, tells how he became a victim of liberated women . . . telephone lineman Peter Cullen and operator Joan Stuart get on the hot line . . . and David Harriman interviews a hippie cowboy.

MISSION IMPOSSIBLE, 7:30 p.m., Channel 7 (rerun). A hostile power has launched a thermonuclear bomb-carrying satellite, and while it is menacing world peace, Mr. Phelps (Peter Graves) and his teammates at IMF have been assigned to destroy it.

LAWRENCE WELK SHOW. 7:30 p.m., Channel 4. On this eve of Father's Day, Welk and his Champagne musical group pay tribute to all dads with such songs as "Poppa, Won't You Dance With Me," "Mr. Wonderful," "Oh My Papa," "Daddy Sang Bass," and the finale with all fathers in the band dancing with Cissy King to "Dad's Waltz."

VAL DOONICAN SHOW, 8:30 p.m., Channel 4. It's all-Empire night for Val Doonican tonight. He'll be joined by David Frost, and Lulu, the tiny singer with the gigantic voice. She contributes "Bury Me Down By the River," and duets with Val with "Sleeping at the Foot of the Bed." Frost chats with Val, gives a comedy lecture and even dances.

SATURDAY NIGHT AT THE MOVIES. 8:30 p.m., Channel 5 (rerun). "Operation Crossbow," starring Sophia Loren, George Peppard and Trevor Howard. An intrigue-filled spy drama set in Holland with Peppard, an American agent, impersonating a native on a secret mission. In the course of his assignment, he meets the wife of the man he's impersonating (Sophia). Her first inclination is to turn him in, but yields, more in desperation to find out what happened to her husband. John Mills is featured.

MY THREE SONS, 8:30 p.m., Channels 7 and 12 (rerun). The young marrieds run into a complication, not especially untypical for newlyweds. Polly cooks and Chip becomes ill after eating. Poor Polly is convinced that her cooking will come to no good for Chip, and has to be talked out of leaving him.

ARNIE. 9 p.m., Channel 7 (rerun). Robert Cummings appears as a suave, smooth-talking former executive at the company who apparently was very well liked, judging from the reception he receives from his former subordinates. He's given such a warm welcome, in fact, that Arnie begins to suspect he's after his old job, and where would that leave Arnie?

MARY TYLER MOORE SHOW. 9:30 p.m., Channel 7 (rerun). A small infatuation comes into Mary's life — smaller than she is. She has to overcome the fact that a visiting author who has struck her romantic heart is shorter than she is, a reality that at first embarrasses her. Hamilton Camp guests.

MANNIX. 10 p.m., Channel 7 (rerun). Mannix is called upon to protect the young and pretty wife (Julie Gregg) of a highly successful financier (Jan Murray) who is really a front for the mob. When his wife learns of his association with the rackets, she threatnens to expose him, and becomes a target of the mob.

Sunday

SUZUKI ON SCIENCE. 5:30 p.m., Channel 2. University of British Columbia genetics expert Dr. David Suzuki this week discusses Dr. Darwin's pet theory . . . not planets, but evolution.

THE WONDERFUL WORLD OF DISNEY. 6 p.m., Channel 2; 7:30, Channel 5, (rerun). "It's Tough to Be a Bird." This is the engaging cartoon that was voted Best Cartoon Short Subject at the Academy Awards in 1969. The narration is done by Dick Bakalyan as the voice of M.C. Bird, who tells the story of man's love, and his mistreatment, too, of birds. It is a blend of animation and live action.

SUNDAY NIGHT MOVIE. 8 p.m., Channel 7; 11:20, Channel 6. "The Wrong Box." (1966). A real madcap black comedy, featuring Michael Caine, Peter Sellers, John Mills and Ralph Richardson. It's an outrageous comedy, filled with much laughter, about two aged brothers (Mills and Richardson), a trust fund that goes to the last surviving member, and the efforts of one brother to dispose of the other so incompetent grandson (Caine) can inherit everything. It's a lot of fun, as long as nobody really gets hurt.

FBI. 8 p.m., Channel 4, (rerun). "The Fatal Connection." A crusading newspaper columnist is murdered and Inspector Erskine suspects a mob leader is responsible for having ordered the rub-out. The investigation turns on a contact lens, lost by one of the hired killers. Andrew Duggan, Gary Crosby and Scott Marlowe are featured.

SUNDAY NIGHT MOVIE. 9 p.m., Channel 4. "Seven Days in May." (1964). A strong, gripping film adaptation of Washington columnist Fletcher Knebel's novel, about an air force general, fearful of a nuclear treaty with Russia, who plans a military coup here. Good spy-action drama, starring Burt Lancaster, Kirk Douglas and Frederic March.

BONANZA. 9 p.m., Channel 5 (rerun). "Yonder Man." An old friend, Beaudry (guest star John Vernon) turns up for a reunion with Ben Cartwright but Ben's joy at seeing his old buddy again is short lived. He learns that Beaudry is on the lam from cattle theft charges. Ben tries to help his friend get a new start in life but it's no use.

NET FANFARE. 10 p.m., Channel 9. Gilbert Becaud, French composer-singer, takes over this hour and offers an ambitious program. He sings 18 songs, including his best-known, "What Now My Love?", and overpowers it with a great production exercise including split screens, and triple exposures, and unique dance formations. Much of it is excitingly photographed.

THE BOLD ONES. 10 p.m., Channel 5 (rerun). "The Hyland Confession." Tisha Sterling, under the spell of a guru, believes she has murdered her husband. The guru (Clifford David) calls in Darrell and Nichols (Joseph Campanella and Burl Ives) to defend his disciple and they turn up evidence after linking another woman to the victim.

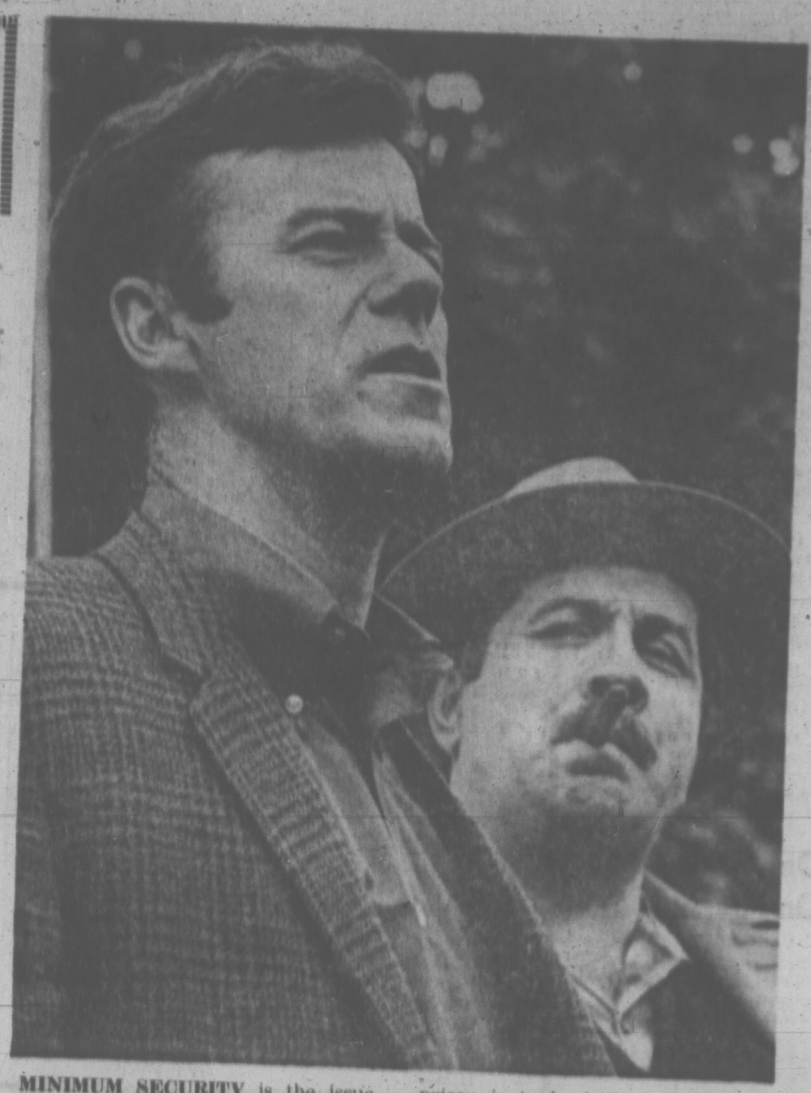

MINIMUM SECURITY is the issue this Sunday on Quentin Durgins, MP. It's prison minimum security . . . the residents of a town in his constituency are up in arms when they hear a prison is to be built in their area. Quent is summoned to reassure them in The Other Side of the Fence, at 9 p.m. Sunday on Channels 2 and 6. (CBC Photo)

Single TV Appearance Launched a New Star

Mathematics Failure Makes It Big

By DAN LEWIS

NEW YORK — A single TV appearance catapulted Mela Moore into stardom. But that was more than a year ago, and only now is she really able to capitalize on it.

The ex-Newark teacher owes it all to the fact that she flunked math in college. If she hadn't, she never would have dropped math for drama courses.

So she might never have tried out for "Hair" or landed the role in "Purlie," which won her a Tony and a spot on the Tony Awards Show in April of 1970. That TV appearance just mesmerized the audience both in the threatre and at home.

So she became a star. But she was committed to Purlie for the year, and while offers immediately poured in after the Tony telecast, she couldn't accept any until her contract ran out.

Now she's on her way — starting with a fast trip to France as the only American performer invited to sing at the Cannes Film Festival last month. And she makes her New York club debut at the Empire Room in the Waldorf-Astoria this month.

Then she joins David Frost in a string of concert and nightclub appearances at Lake Tahoe and Las Vegas in August. She returns to Las Vegas to go into Caesars Palace with Jerry Lewis in October. While in the west, she'll also tape a Flip Wilson TV show for Flip's next season.

Getting into the nightclub circuit is what Melba really wanted to do all along. She was a music major at Montclair State College and although she failed math and didn't get her degree, she did teach music in Newark's public school system, by special dispensation.

"I flunked math twice," she told me. "I was really bad. So I decided to take another course. My counsellor suggested I substitute a theatre course, and I got As in that. It whet my appetite for theatre."

Subsequently, she made up her credit deficiencies and got her degree, but only a few months ago. By this time, she was a big star, and her alma mater, Montclair State, was very mindful of it.

"They wanted to make a big thing out of the presentation of the diploma to me. They wanted a dinner ceremony," she said with a chuckle. She decided against it, and asked them to mail her the diploma.

Melba taught for just a year while she sang in the area clubs. Teaching, she decided, was not for her. She quit and started singing one-nighters at the Catskill Mountains resort hotels and she was at a recording session in New York, doing background for another artist, when she got word that tryouts were being conducted for Hair. She tried out and got a part.

"All I had to do was sing a few lines," she recalled.

"Did you take off your clothes?" I asked.

"It took me six months to get to that point," she said. "I was very self-conscious, and couldn't see the point, either. But the management made such a big deal about it I relented."

Then came Purlie, which got good notices when it opened on Broadway, but weak box-office response.

The Tony Awards and Melba's selection made a world of difference in the show's box office, and in her career, she said. She has commitments into 1972.

She put together an act that reflects her own personality.

"It's no fashion show," she said. "I sing 15 songs — a lot of singing."

MOORE . . . college dropout

FORTUNE AND MEN'S EYES

Canadian Prison Film Hit

NEW YORK (NP) — Lester Persky, co-producer of Fortune and Men's Eyes, a made-in-Canada film about prison life, says the new movie has been a boxoffice hit at its New York opening this week.

"The first-day gross Wednesday at the two Trans-Lux theatres was $9,967," said Persky. "That was just $150 under the Trans-Lux record for a premiere, set by What's New Pussycat?"

He said big lineups continued after opening day and that a decision already has been made by MGM, the film's distributor, to extend the run at the two Trans-Lux theatres here until fall.

Persky, of Toronto, is co-producer with Lewis M. Allen. The film was made by a Toronto corporation, Cinemex Canada Ltd., with two-thirds of the financing from MGM an done-third from Canadian Film Development Corp.

"James Aubrey, president of MGM, called to tell me that Fortune and Men's Eyes looks like it will be the first big Canadian-American film hit," said Persky.

REVIEWS MIXED

Although two of the first three daily newspaper reviews here gave the film a mixed reception, favorable reviews here have since appeared in several publications, including the Long Island Press and Cue magazine.

Persky announced that a special screening will take place in the American Film Institute, Washington, Monday night under the patronage of Senator Harold Hughes (Dem. Iowa) and the Canadian embassy. Persky said Hughes, head of a U.S. Senate subcommittee on alcoholism and drug abuse, has invited 800 governmental people connected with prison reform to see the showing.

Fortune and Men's Eyes was filmed in color at a former Quebec provincial prison. It was written by John Herbert of Toronto, and first appeared as a play, seen in New York in 1967 and 1969, as well as on Canadian stages.

Frances Herridge of The Post reports the movie goes far beyond the 1967 production and is closer to the revised version produced by Sal Mineo two years later.

HOT PROPERTY Shirley Elkhard, a 15-year-old singer-composer already well on her way to the top, will sing her hit song It Takes Time, Wednesday evening at 9:30 p.m. in Singalong Jubilee (Channel 2). The show is this week celebrating its 10th anniversary on the CBC Television Network. (CBC Photo)

'Young Life' Featured On Connections

Bob McAllister, area director for the Young Life organization, is to be featured Monday evening on the Cable 10 production Connections, sponsored by the Greater Victoria Council of Churches.

The show (9:30 p.m., Channel 10) will consider the concept and growing appeal of Young Life, a loosely-knit "club" for teenagers.

The organization is based on religion, but its principals stress that any preaching of Christianity is strictly low key. It strives to overcome the old-fashioned "high-pressure" evangelical tub-thumping, in favor of an approach designed to meet the psychological needs of the young people it serves.

Young Life makes its contacts through the region's schools and while there is no listed membership, participation involves about 250 teenagers weekly in this area.

Following the interview with McAllister the film "Happiness Is . . ." will be run. It depicts Malibu, the unique Young Life summer camp in British Columbia.

The film was produced by Vik-Winkle Productions.

Festival in Black

Many of its own records were broken in the 1971 operation of the Greater Victoria Music Festival according to the financial statement presented by treasurer Dr. J. F. K. English to the society's annual meeting this week.

The biggest book balance in its history — $1,922 was recorded, an increase of more than $700 over last year's statement.

Season ticket sales were well up as were entry fees and single door admissions and other revenue, including patrons and the B.C. Cultural Fund grant.

There were 1,320 entries which constituted another all-time record. More than $3,000 was given in awards, some of it out of festival profits but mainly as a result of private contributions from individuals, clubs and business firms.

Briefly outlined was a proposal for enhancing the festival's bursary awards in the future.

President for the ensuing year is Philip J. Kitley.

The sylabus for the 1972 festival is already in the hands of the printers, Bernard Rain reported that there will be a total of 493 classes available, including new classes for cello, guitar and vocal work.

Dates for the festival are April 10-22, 1972.

He likes Baseball

and YOU DON'T

Tune out the loud commentary that sports fans love with the Hush-a-vision silent television listening device. (He can tune out those game shows, you love, that way too!)

Call us for further information on this ideal answer to a common problem.

HUSH-A-VISION
Call Eric Mallett
386-1600

Stretch Stitches

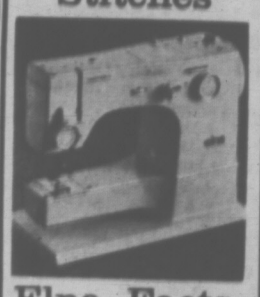

Elna Facts

1. 18 years ago Elna created Stretch stitches — and today's model gives you virtually unlimited pattern selection.
2. The Supermatic Elna of 1956 can do more than most other 1971 models.
3. The Elna Supermatic is one of the world's most versatile sewing machines.

EATON'S

Reminder:
Add two extra days to your Okanagan vacation by flying PWA. P.S. Ask about our family fare plan, Big Little Vacations (coming soon) and the special discount rates on Tilden-U-Drives.

CLEAR OUT THE FRIDGE!
make room for...

...with the fresh hop flavor.
INTERIOR BREWERIES LIMITED IN THE HEART OF THE KOOTENAYS

This advertisement is not published or displayed by the Liquor Control Board or by the Government of British Columbia

Spirit of Timelessness

Tuesday evening, at the opening of Elza Mayhew's exhibition, the director of the Public Gallery, Colin Graham, compared the status of Elza Mayhew to that of Emily Carr. He added that Emily Carr's renown was late in coming, whereas Elza Mayhew's is contemporary with the excellence of her works.

The quality of this exhibition is indisputable. There are few pieces on display which are not monuments. All are infused with a spirit of timelessness. There is no lack of mysticism.

●

Many secrets hold together the time-worn geometric forms which the artist loves. Such architectural complexity could not be organized without some thread running through the artist's mind, a thread which abstract geometry and formalism cannot provide.

Looking at her work is like watching the artist muse, talk to herself inaudibly, with visible changes in facial expression as she reacts emotionally to the monologue of her own thoughts.

It is as though the story behind each work was torn up and the indecipherable shards dropped inside the hollow of each sculpture's casting.

There is lettering inscribed on the surface of the sculptures. What the content of these written messages is, is also hidden; perhaps a scholar could decipher them. No matter, the exact content is insignificant in the face of time. Elza Mayhew has seen these inscriptions, the edges of her geometric forms, as worn and pitted through exposure to the elements. The artist has made artificial antiques.

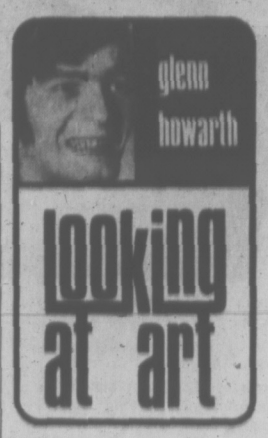

The origins of her sculpture are not entirely invisible. She is faithful to the origins of her form in Japanese tradition, in the early Indian art of Central America and in Western art of this century. These influences acquired during the artist's extensive travels have been welded together into a style unique in the history of sculpture.

But to talk of influences is ridiculous when it is the blend of the artist's nervous system, studies, and history that is significant.

The sculpture standing outside the art gallery is a labor of obsessive love. Modulation upon modulation are piled and organized into an imposing totem. That the work is vaguely figurative, with a commanding spirit, almost religious, is secondary to the unending complexity of surface modulation. So many sculptural configurations!

●

The end result is ritualistic. To run your eye up to this tower is a ceremony. For the artist the tight ritual comes from a formlessness left behind.

Elza does preliminary work in styrofoam, a cheap, easily-worked material which melts at the approach of a cigarette. Parts can be cut off and replaced with little effort. Transformed from this fragile material into cast metal, the artist's conviction is made into coin, capable of being handled, exhibited, and climbed upon by children.

Elza's latest works, made in 1971, are of a different character from the body of her work. They are more powerful and contain an element of machinery. The aluminum castings taken from the preliminary styrofoam have been ground and polished into a new obviously metallic surface. These hard edges and bright lights are integrated with the ancient quality of a stone-like surface.

The result is angry. The surface modulations create a tight facade and the impression of a ton of solid metal within. These works are heavy and will stand the test of time by fighting successfully against it.

Perhaps it was a mistake for Colin Graham to compare Elza Mayhew to Emily Carr prematurely. Elza may not have even begun.

●

In his latest Malahat Review, editor Robin Skelton has written an excellent analysis of Elza's work and a short biography of her life. More art exhibitions should have such detailed documentation. This issue of Malahat is being sold at the gallery in lieu of a catalogue.

'Queen' (1971) by Elza Mayhew

MANAGER QUITS

Resignation of the present general manager and the setting up of a committee to find a successor has been announced by Victoria Symphony Society.

It is understood that the resignation will become effective as of Aug. 15.

Other changes indicated include the placing of two orchestra members on the board of directors and a change in the Society's by-laws that will provide the means for orchestra members to become vote-bearing participants in the society.

Annual meeting of Victoria Symphony Society is scheduled to take place June 28 at 8 p.m. in Dunlop House, 1960 Lansdowne. Any change in meeting place will be publicized.

All season subscribers are deemed to be voting members of the society according to the constitution, and may attend the annual meeting.

'Open Space' Opening Theatre Vistas

It has not quite taken off yet, nor even financially got the green light the concept deserves, but Open Space has already fomented some interesting and valuable activity.

The project which was discussed in the Times several months ago is the brainchild of Gene Miller and Gary Pogrow. Its basis is a meandering, lofty warehouse area on two levels at 510 Fort Street, immediately backing upon Bastion Square.

It's the sort of visionary, imaginative and at the same time practical concept, that could develop dramatically once it is adequately funded.

* * *

Miller's plans, professionally expressed by architect Roger Smeeth, call for a plastic use of the space to a maximum degree.

They include an adaptable theatrical area, where module units can group and regroup, shift, expand and contract in various ways to form intimate music recital areas, large concert or rehearsal space, and a wide variety of dramatic production styles.

There will be areas for craftsmen to work and market their product and a restaurant of unique, rustic kind, purveying simple but top-quality fare.

Some work is being done on the buildings by Miller and friends, but the major development is still in the future.

In the interim, however, Open Space's open spaces are being cultivated.

They have, for instance, become the centre for the international summer project of Peter Frisch.

A teacher as well as a director of rising reputation

in the United States, Frisch, in his late twenties, dark, intense and thoroughly professional in attitude, heard of Open Space initially through Uvic's John Krich.

"I was looking for a pleasant place to spend the summer and continue teaching with some special students," he explains.

To that end he brought with him from New York seven young people as the basis of an Open Space ensemble. He hopes to add a few local young actors to that number after auditions.

Frisch holds a master of fine arts degree from Carnegie Tech and directed a season at Pittsburgh Playhouse before going to the Asolo Theatre in Florida where he met John Krich, who was an acting member of the fully professional theatre.

Directing there and teaching, he also started a theatre division at New College at nearby Sarasota.

His actress wife, whose stage name is Carol Williard — she is at present on tour with Cyril Richard — was also at Asolo and while she was playing in Tennessee Williams' Glass Menagerie, Asolos was visited by the renowned New York agent, Audrey Wood, who was the playwright's discoverer.

"It was she who 'discovered' us, as it were," says Frisch. "I was directing a totally new concept of Oh, Dad, Poor Dad, Mama's Hung You in the Closet at the time and she was deeply impressed with the work of both of us."

Through her urging and encouragement, the husband and wife made the big gamble and tackled "the City."

* * *

"The first four months in New York were rather awful," Frisch reflects, "but they slowly got better and jobs came our way."

Then John Houseman at the famed Juilliard School heard of him and asked him to direct there.

"I did Ibsen's Enemy of the People and as a result of that I'm engaged to return to Juilliard in the fall. My first project will be a production of Tartuffe."

Frisch says that he is a great admirer of, and to a certain extent influenced by, Jerzy Grotowsky, who has developed "the finest contemporary theatre in the world."

"His approach is not in any way antipathetical to Stanislavsky's — in fact they are strongly parallel but Grotowsky takes the ideas much, much further."

In the acting workshop sessions at Open Space, he indicates, the Grotowsky spirit will pervade.

"Our approach to the art of the actor is first, on the emotional level, then on the cerebral," he explains.

* * *

Still another dramatic activity for which Open Space is providing a home is a youth company involving high school drama students in a unique inter-high school situation.

Directed by Don MacLean, the youth company will be doing some cablevision TV shows and children's theatre.

A fourth-year student of Uvic's developmental drama professor, Richard Courtney, MacLean is giving the students technical training supplementing the experience they receive in high school drama sessions.

experienced
REALTORS
Appraisers
Insurance
Brokers
Complete facilities for the sale or appraisal of your home and property.
Enquiries Invited
Johnston & Co. Ltd.
Serving Victoria since 1893
1206 Broad St. 385-2471

HIGH SCHOOL DIPLOMA
EARN A HIGH SCHOOL DIPLOMA IN YOUR OWN HOME!
Prepare for a better Job, College or Provincial Examinations. All Books supplied. No classes. One of the largest and oldest Canadian Schools.
Phone or write for a Free Booklet
Phone 477-4409
Day or Night
NATIONAL COLLEGE
1507 CARNEGIE CRES.

Live... on stage... in person!
TUESDAY - JUNE 29
Thru Sun., July 4
PACIFIC COLISEUM
"A delightful new concept in entertainment." —Indianapolis Star
ALL THE MAGIC OF DISNEYLAND!
Presented by NAWAL PRODUCTIONS
DISNEY on PARADE
©1969 Walt Disney Productions
Presented by NAWAL PRODUCTIONS
$3.50—$3.50—$4.50 All Seats Reserved
YOUTHS (15 YRS. & UNDER) $1.00 OFF ALL PERFORMANCES
5 EVENINGS
Tues. thru. Sat. 8 P.M.
(Tues. sponsored by Safeway)
5 MATINEES
Thurs., Fri., Sat. 2 P.M.
Sun. 2 P.M. & 6 P.M.
TICKETS ON SALE
Vancouver Ticket Centre 683-3255; all Eaton's Stores; The Butcher Shoppe; H. R. MacMillan Planetarium; all Union Jacks and Jeans.
ORDER BY MAIL: Send check payable to: DISNEY ON PARADE, Vancouver Ticket Centre, 650 Hamilton St., Vancouver 2, B.C.
Specify date and time. Enclose self-addressed, stamped envelope.

ART GALLERY OF GREATER VICTORIA
1040 MOSS STREET TEL: 384-8128
CHILD ART CLASSES
SUMMER TERM
1st TERM—JULY 6th to 23rd
2nd TERM—AUG. 10th to 27th
$6.00 Per Term (of 6 lessons)
WHICH INCLUDES ALL MATERIALS

Class	Ages
527—Tues. and Thurs. 9:30 to 11 a.m.	7 to 9 Yrs.
528—Tues. and Thurs. 11:30 to 1 p.m.	10 to 12 Yrs.
529—Weds. and Friday 9:30 to 11 a.m.	13 to 15 Yrs.
530—Weds. and Friday 11:30 to 1 p.m.	6 to 8 Yrs.
2nd TERM	
531—Tues. and Thurs. 9:30 to 11 a.m.	7 to 9 Yrs.
532—Tues. and Thurs. 11:30 to 1 p.m.	10 to 12 Yrs.
533—Wed. and Friday 9:30 to 11 a.m.	13 to 15 Yrs.
534—Wed. and Friday 11:30 to 1 p.m.	6 to 8 Yrs.

REGISTRATIONS NOW BEING TAKEN

NOW! YOUR PACIFIC 66 DEALER WELCOMES
CHARGEX
PACIFIC 66
We Care
That's a promise

FRANK BROWNE LTD.
334 HILLSIDE AVE. — VICTORIA
OPEN SATURDAY 384-1315 WAREHOUSE PRICES

A POOL PACKAGE OF SUMMER FUN!
SE15RP COLECO POOL PACKAGE—Oceans of pool pleasure with this big Seaside 15' Round pool . . . a full 42" high! Complete with "Kleen Flo" Filter, Automatic Skimmer, Steel In and Out Ladder, and Poolside Footbath. Durable! Rugged! Beautiful!
SE18RP—Same as above in 18' length, 48" high.
COLECO America's Leading Pool Manufacturer
● PRICED TO SELL ● ALL SIZES IN STOCK
Inc. Also Vacuum Chemical Kit
SEASIDE 15' — ROUND — $247.50
15' — OVAL — $297.00
18' — ROUND — $313.00
18' — OVAL — $375.00
5' PLAYBOATS WITH PADDLE $8.99
72" SLIDE AND SPLASH $13.70
LOTS OF KIDDIES' POOLS — 42" to 33'

Travelaire
the total Travel Trailer.
There's no limit to summer, fall and winter fun with Travelaire — the total travel trailer. Four "La Jolla" models to choose from, ranging from 15' to 22'. All feature low profile eye-appeal for greater safety, mileage economy. For total fun, choose Travelaire — the total travel trailer.
TravelAire
Travelaire Travel Trailers are fine products of Neonex Leisure Products Group, 1055 West Hastings Street, Vancouver, British Columbia
Manufacturing Plants in Edmonton and Red Deer, Alberta — Winkler, Manitoba — Woodstock and Arnprior, Ontario
COASTLINE TRAILER CENTRE (Victoria) Ltd.
848 Burnside 388-6031

THE BANTAM 725A TELESKOOP is a true multi-purpose excavator not just a ditching or sloping machine. It will dig basements and handle other hard-nosed digging jobs as well as ditching and sloping. The Teleskoop digs deep, down to 16 feet, and gets fast, full loads with its 145° wrist action bucket. It cycles faster because of its fast boom extension, smooth, easy swing, short tailswing and ample power. It reaches farther, out to 33 feet. All functions operate independently through four separate hydraulic pumps. And like all Bantam and Koehring machines, it is backed by Finning's unmatched service support from 33 locations in B.C. and the Northwest Territories. Feature for feature, spec for spec, dealer for dealer . . . the Teleskoop costs less. Here's more machine for your dollar than anything else on the market. See FINNING, your BANTAM Dealer.
FINNING
27 Crease Avenue
Phone 384-4144

UVIC-INSPIRED PROGRAM

A Summer of Fine Music

By AUDREY JOHNSON

Of all the pleasurable attributes — passive or active — that have accompanied human life through its existence, probably the most dominant is music.

From tribal drums to blues and jazz, from the primitive horn that blew down the walls of Jericho and David's harp that soothed Saul, to the modern orchestras — salon, pop, chamber and symphony — music knows no bounds of time, place and season.

It is the ultimate expression of sorrow, joy, celebration, worship, serenity, patriotism.

There was a time in Victoria when major concerts in the summer would have been unthinkable. All studio doors and all concert halls were virtually locked up and consigned to silence and gloom from June to September.

BOYDE HOOD

It is a measure of the growth and maturing of the city that this is no longer so.

A dominating factor in bringing about this desirable change has not been any community-based organization, but the University of Victoria.

For the past several years we have had one series after another of fine summer concerts. Some of them, to be truthful, have had a mainly esoteric appeal.

But this summer the range has been widened to explore the more fully appreciated literature of the small orchestra and ensemble.

George Corwin of Uvic's music faculty, in charge of the Victoria Fair programs and conductor of the specially organized Festival Chamber Orchestra, has announced four chamber orchestra concerts and six ensemble and solo recitals for the month of July.

A sampling of the orchestral programs reveals a number of items to whet the appetite.

There is Haydn's E minor and Mendelssohn's A major (Italian) Symphonies, Mozart's Clarinet Concerto played by Les Thimmig on the instrument for which it was originally written — the Bassett horn — Benjamin Britten's Serenade for tenor voice, horn and strings, Ravel's Le Tombeau de Couperin and Elgar's Serenade for String Orchestra.

The first chamber orchestra program comes on Wednesday, June 30, and will be repeated Friday, July 2.

A feature of this will be the Haydn Concerto for Trumpet and Orchestra with Boyde Hood as soloist.

Requiring tremendous technical facility in the two fast movements, and beautiful, expressive tone in a lovely cantilena movement, this is the most popular of all concertos for trumpet.

Hood, who received his Master of Music degree in 1968 from Ball State University, has played principal trumpet with Dallas Symphony Orchestra, the Eastman Philharmonia under Howard Hanson, the Marlboro Festival Orchestra under Pablo Casals, the Muncie Symphony, and assistant principal and first cornet in the Rochester Philharmonic and Milwaukee Symphony Orchestra.

He has also composed music for a variety of instruments and ensembles.

At present he is on the faculties of the University and the Conservatory of Music and is principal trumpet with Victoria Symphony Orchestra.

Also on the first program is the Overture (Suite) No. 1 in C major by J. S. Bach and Franz Schubert's Symphony No. 5 in B flat major.

The chamber orchestra is a blend of outstanding senior students and professional musicians.

This is a situation which is of maximum benefit to the students who are thus rehearsing and playing side-by-side with faculty and other professional players.

Concert master of the orchestra is Vaclav Benkovic of Vancouver. Other professionals are Julia Hunt, Uldis Lepmanis, Diane Hayward, violins; Zdenek Kriz and John Kozak, violas; James Hunter, cello; Robert Meyer, contrabass; Fergus Heywood, timpani; Kathryn Ely, harp; Michael Best, oboe; Donald DeRoche, clarinet; Phillip Young; bassoon; Richard Ely and Sharon DeRoche, horn; Boyde Hood, trumpet, and Winifred Scott, harpsichord.

Student players are violinists Roderick Booth, Allyn Chard, Robert Winquist; cellist George Kiraly; flutists Jane Pearce and James Kennedy; oboe, Ian Franklin; clarinet, Betty Harbord; bassoon, Alan Denike and trumpet, Bruce Milne.

All concerts and recitals will take place in the MacLaurin Building auditorium at 8 p.m., and all chamber orchestra concerts occur on Wednesdays throughout July, with the programs repeated on Fridays.

The chamber ensemble recitals will take place on Mondays, starting July 5 with Trio Victoria playing Haydn, Bartok and Schubert.

STUDENT members of the Festival Chamber Orchestra formed for the Victoria Fair concert series, group around conductor (second from left) Dr. George Corwin. Left to right they are Jane Pearce, Allyn Chard, Roderick Booth, Alan Denike and Bruce Milne.

Vocal Concert Rare Delight

End of term at the Victoria Conservatory of Music is a time of mounting activity and challenge as students and faculty become involved in exams, recitals and concerts.

The latter have included three fine concerts at McPherson Playhouse on Sunday afternoons, when selected students from the various departments have provided programs of outstanding musical worth.

One recital that took place at Craigdarroch Castle, strikingly different and altogether rare in Victoria today, was all vocal.

It presented eight artist members of Catherine Wendol's studio. Miss Wendol heads the vocal department of the Conservatory.

Each was accompanied by a different instrumental obligato, the instruments in each case, ideally complementing the voice.

The impressively beautiful dramatic soprano of Andrea Mellis enriched by the fine obligato of Elizabeth Bredberg's viola in two Brahms songs, was one highlight in a generally shining evening.

Their work, like that of all the singers, also had a further enhancement in the firm yet sensitive and finely modulated partnership of Mary Ducker at the piano.

Clear sylvery tone and a virtuosic technical command marked the performance of Erika Kurth, matched for sheer brilliance and clarity by Boyde Hood's trumpet in the Bach Cantata No. 51.

Coloratura soprano Lynden Hart, with violinist Robert Winquist provided a moving, lyrical performance of the Mozart aria, L'Amero from his opera, Il Re Pastore.

There were also thoroughly delightful performances from mezzo Karen Smith with oboist Hilary Frost, contralto Rosemary Thorne with cellist Kent Millar and sopranos Nan Long with harpist Lorna Langley and Carla Levinson with flutist Jane Pearce.

Among other senior and artist students heard during the spring series, was pianist Linn Hendry, in one of her last appearances before leaving for Paris to further her studies.

It has also been announced that the Conservatory's B.C. Centennial senior championship winning pianist, Kowk May-Ling, has been invited by Maestro Laszlo Gati, to be guest artist for Victoria Symphony's final concert of the 1970-'2 season. — AUDREY JOHNSON.

Smile Show Has Pretty, New Face

Among new faces to appear in the 19th annual Smile Show, which opens next Saturday for a nine-week run at Oak Bay Junior Secondary auditorium, is that of charming, vocally gifted Janie Woods.

She will be remembered for her outstanding performance in the principal role of Hilaret in the recent Bastion Theatre production of Lock Up Your Daughters.

One of Victoria's most popular singing comediennes, Dorothy Hosie, will be back as leading lady and others familiar to Smile Show audiences will be Bill Dyson, Mark Smith, Dana Still, John Heath and, of course, maestro Jerry Gosley himself.

In the chorus line will be Cind Connolly, Dawn-Alena Poulsen, Teppi Shingles and Linda Geddes.

Many new sketches and songs have been written by Gosley, Bebe Eversfield, the show's director, Peter Williams, in charge of music, Chet Lambertson of Uvic and Roland Hunter, well known Vancouver actor and TV performer.

Release of the Smile Show's first LP, A Bit of a Bash, coincides with the opening.

Curtain time nightly is 8:15 through Aug. 28.

GET A HORSE, HE CRIED, NAGGINGLY

Smile Show's Jerry Gosley is not exactly offering his kingdom for a horse, but he says they are almost that desperate.

But it's not a hay-burner they're looking for. It's a rocking horse of good stature, preferable one that is being beglected and would enjoy going for a canter nightly with Lady Godiva (John Heath) in the saddle.

Any offers — on a loan basis of course — call Gosley at 383-7792. But hurry. Horse is needed before show opening, Saturday.

ESQUIMALT SPORTS CENTRE
ROLLER SKATING
TONIGHT AT 8:00
ROLLER HOCKEY
Sunday, 6:00 p.m.
London Boxing Club vs. Esquimalt

DINGLE HOUSE
Dine in an authentic Victorian atmosphere. Featuring our very special "Prime Rib of Beef".
Reservations after 3 p.m. daily, 383-5731. Opens daily 5-11 p.m. Closed Mondays.
137 Gorge Rd. East

The RATHSKELLER RESTAURANT
Serving the finest in European and Western foods
Open 11:30 a.m. - 12:00 p.m. — 7 Days a Week
Join Our Daily Businessmen's Luncheons
In the City-Centre Motel
Phone 386-9348 851 Douglas St.

Dine Downtown at the Family Restaurant
Enjoy satisfying, inexpensive "dining-out" often at SCOTT'S!
Open 24 Hours Every Day For Your Dining Pleasure
SCOTT'S RESTAURANT
650 YATES, at DOUGLAS

Father's Day
SMORGASBORD
will be served
SUNDAY, JUNE 20
from 5-7 p.m.
at the
White Eagle Hall
90 DOCK STREET
Sponsored by the Polish Community and will feature Polish Dishes
Admission
$2.25 — $1.75 — $1.00

NINETEENTH YEAR ON STAGE
JERRY GOSLEY'S FAMOUS
SMILE SHOW
OPENS SATURDAY, JUNE 26
Oak Bay Auditorium, 2101 Cadboro Bay Road
NIGHTLY AT 8:15 'til August 28
RESERVATIONS THIS WEEK ONLY
383-7792 from Saturday 592-4012 after 1 p.m.

NOW OPEN TO SERVE YOU AGAIN
The Popular MELROSE CAFE
Newly renovated and under new management, the Melrose Cafe offers fine service and excellent food in a friendly dining atmosphere.
● Open 24 Hours Every Day
● Take Out Orders
622 YATES ST.
383-9715

G.R. PEAKES Arena 3100 TILLICUM 386 6664
PUBLIC ROLLER SKATING
FRIDAY 7-10 p.m.
SATURDAY 8-10 p.m.
SUNDAY 8-10 p.m.
Enjoy the fun in '71
Bring a Friend

SEATING FOR 300
NOW OPEN
649 JOHNSON
OFF DOUGLAS BEHIND DORMAN MEN'S WEAR
The Islander Cafeteria
COFFEE 10c
HOT BEEF PIE DINNER 95¢
ISLANDER FRUIT SALAD PLATE 90¢
HOT ROAST BEEF SANDWICH 1.00
OPEN DAILY 7 A.M. 'TIL MIDNIGHT, SUNDAY 11-7

CRYSTAL GARDEN
PUBLIC SWIMMING
SUNDAY
1:00-5:00 p.m.—Public
7:00-9:00 p.m.—Public
MONDAY
12:00-1:00 p.m.—Adults
1:00-5:00 p.m.—Public
7:00-9:00 p.m.—Public

DANCING SATURDAYS
CABARET STYLE
In the spacious Sea-view room, the island's finest maple floor. McMorran's feature the big band sounds of George Kreeling's full orchestra playing for those who enjoy the smooth rhythm and friendly atmosphere.
Instrumentalist 8:45 - 9:30
Dancing 9:30 - 12:30 a.m.
Refreshments or late supper optional
$4.00 a couple
Table Reservations 658-5234
McMorran's
Catering for Receptions and Private Parties

Delightful Dining
. . . for all the family
Choice nourishing food, appetizingly prepared—assures you a delicious meal when you lunch or dine at
THE MAPLE LEAF RESTAURANT
Open Every Day 6:30 a.m. to 11 p.m.
1318 Douglas 382-8713

Deep Cove Chalet
Buffet Luncheons and Dinners
Receptions and Banquets
For Information Phone 656-3541
Closed Mon. and Tues.

OPEN SUNDAYS 5-9 P.M.
DINING WITH A DIFFERENCE
Gay Nineties Spare Rib House
WHERE KEN PEAKER AND SHEILA Play Your SING-A-LONG Music
A SPARKLING Atmosphere for PERSONALIZED MUSICAL HAPPENINGS
World-Famous SPAREBIBS — Full Dinner Menu
825 BURDETT — CHERRY BANK HOTEL — 385-5580
"They do their speciality, spare ribs, very well indeed. Informal sing-a-long type of atmosphere; service leisurely" Financial Post Magazine

WENDY PACKARD
presents
"INVITATION TO THE DANCE"
McPherson Playhouse, June 20th
Matinee: 2:30; Evenings 8 p.m.
All Seats Reserved, $1.50

The Corporation of the District of Saanich
Gordon Head Recreation Centre
REGISTER NOW
SUMMER SWIMMING CLASSES
For More Information Phone 477-1871

FRIDAY and SATURDAY
TASTEE BURGERS
5 for $1
Regular Value $1.55
tastee-freez
SHELBOURNE SHOPPING PLAZA

ART GALLERY OF GREATER VICTORIA
1040 MOSS ST. 384-8123
● ELZA MAYHEW Retrospective
● KING FO CHEN
—FRIDAY—
Open To The Public
Gallery Hours:
Tuesday to Saturday, 11 a.m. to 5 p.m.
Sunday, 2-5 p.m. Closed Monday.

SUMMER ART CLASSES
AGES 6-17 Years
Enrol NOW!

SEE THE
Classic Car Museum
FUN FOR THE WHOLE FAMILY Don't Miss It!
CLASSIC CAR DISPLAY
CHINA
ANTIQUES
GIFT SHOP
One of the Most Spectacular Exhibitions of Classic Cars in Canada!
See 120 Year Old Concord Stage Coach
Royal Tour Cars
Vintage: PACKARDS FORDS CHRYSLERS BUICKS CADILLACS ROLLS-ROYCE LINCOLNS
Also Display in Wax —Figures of the Period: THE ROYAL FAMILY HENRY FORD CLARK GABLE JEAN HARLOW WILL ROGERS W. C. FIELDS CHURCHILL HUMPHREY BOGART
Open All Week — 9 a.m. to 10 p.m.
SEE YOU THERE!
813 DOUGLAS ST. (at Humboldt — behind the EMPRESS HOTEL)

SEE THE WONDERFUL WORLD OF MAGIC
NORTH AMERICAN PREMIERE
8 OF THE WORLD'S FOREMOST MAGICIANS FROM: HUNGARY AUSTRIA GERMANY CHANNEL Is. U.S.A.
JUNE 27 28 29 7 P.M. - 9 P.M.
TWO HOURS OF FAMILY ENTERTAINMENT
SPONSORED BY Vancouver Island Hearing Handicapped
TICKETS $3.00
McPherson Playhouse Box Office

'LITTLE MURDERS'

More New York Neuroses

How many more movies about New York City must be made before audiences wise up, say "who cares about your crummy town", and stay home?

Alan Arkin's Little Murders is the latest in a spate of films about New York in the last three years: Midnight Cowboy, The Out-of-Towners, Joe, The Owl and the Pussycat, Diary of a Mad Housewife and The Boys in the Band, to name a few.

All these movies played New York as a metaphor for an urban catastrophy, a degradation of concrete and cruelty.

Little Murders, sadly, does little different. Four years ago, it might have been interesting, even brilliant. Today it's cloying, like the taste of bittersweet candy forced into a jaded stomach.

Elliott Gould in the lead role as Arthur, a nihilist photographer, is captured into marriage by an athletic, happy, middle-class woman named Patsy (Marcia Rodd). She gets murdered, and Arthur breaks his ennui by murdering others.

* * *

Gould looks younger and less seedy than he has been in recent films, and Arkin wisely didn't make him the showcase. Miss Rodd upstages Gould with pushy self-assurance and busy, busy gestures.

Donald Sutherland shows great skill in a bit part as a hip minister. Arkin has what could have been a hilarious appearance as a pathetic detective if it weren't so obvious that he had to be a wreck.

Jules Feiffer's screenplay is excellent, vintage Feiffer, full of sad wit and deflating egos, pious idiocies and cons. The plot isn't important. Everything rests in the neurotic interplay of the characters.

Little Murders is an adaptation of a play, as are so

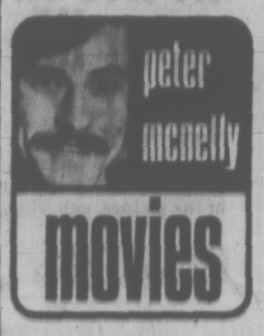

many movies from New York. It suffers from the inevitable archness plays take on when they are transformed into films.

The photography is unimaginative, and though Arkin and Feiffer probably meant the routine look of the film to suggest a mental staleness and early rot, it doesn't work. Movies which rely solely on dialogue are old-fashioned.

Thi problem is worse here because of Feiffer's peculiar mind. His characters create fantasy worlds for themselves. His humor is based upon the intrusion of reality into those worlds.

* * *

When a character creates a fantasy in a play, it is acceptable because the stage relies upon our imaginations to enliven the drama. The frailty of dreams is more moving on stage because of the stage's obvious unreality.

Movies can't work like this. Films are imaginative recreations of what appears to be the real world. They have no place for absent details. Characters who act out their fantasies in movies get punished or escape in realistic ways.

Little Murders goes on and on in its little-mental world, taking no account of how fake some of its scenes look.

Feiffer's message — it's always the same one anyway — is not at fault.

The critical weakness of Little Murders is its narcissistic fascination with New York's neuroses. Surely these eastern films can find something else to talk about.

FOLLOW THIS VICTORIA ENTERTAINMENT GUIDE

BUTCHART GARDENS, REGARDED AS ONE OF THE WORLD'S LOVELIEST ATTRACTIONS . . . ROMANTIC NIGHT LIGHTING . . . RESTAURANT . . . ENTERTAINMENT . . . Open every day 9 a.m. to 11 p.m.

FRIENDS ARRIVING? Take them to see these lovely gardens. One of the nicest and most appreciated ways to entertain.

KEPT CONTINUALLY AT A PEAK OF PERFECTION. New plantings, arrangements, fresh blooms—every week presents a new and excitingly different Butchart Gardens. Ever changing, always lovely.

DEVELOPED FROM AN ABANDONED CEMENT QUARRY over 66 years ago, they are now considered one of this world's most outstanding gardens. Embracing 30 acres, actually six different gardens—fabulous Sunken, Lake Garden featuring the Ross Fountains, English Rose, quaint Japanese, stately Italian and the great Stage Show Garden.

BUTCHART GARDENS ROMANTIC NIGHT LIGHTING. Every evening, dusk 'til 11 p.m. Entire thirty acres transformed into a fairyland of indescribable beauty, featuring the fabulous Sunken Garden and the spectacular Ross Fountains in their colorful "Ballet to the Stars". (Continuous performances). These alone are worth the price of admission.

BUTCHART GARDENS FLORAL RESTAURANT. Open every day 11 a.m. to 7:30 p.m. Make the most of your visit! Dine amidst the flowers. Enjoy a delicious lunch, afternoon tea or a delightful dinner. Continuous coffee bar service.

BUTCHART GARDENS ENTERTAINMENT— The BUTCHART BUSKERS, zany group of clever musicians, every Saturday and Sunday, 1-3 p.m. The BUTCHART GARDENERS, every day, Monday - Friday, 1:30 - 3:30 p.m.

BUTCHART GARDENS seeds, gifts, camera supplies, postcards, etc., may be purchased at the Seed and Gift Shop. **TODAY . . . TONIGHT . . .** See the gorgeous Butchart Gardens.

THE "PRINCE ALBERT" COLLECTION OF MINIATURES, NEW, EXCITING AND COLOURFUL! WITH OVER 10,000 EXHIBITS TO SEE. SCENES FROM ALL AGES FOR ALL AGES.

—SEE THE ENCHANTED DOLL HOUSE, the world's largest, over 35 rooms in perfect miniature, reliving life of a royal residence in 1871.

—SEE "OLDE LONDON TOWNE," London in the 17th century, including London Bridge, River Thames, etc. Over 130 square feet of perfect replica.

—SEE "THE FIELDS OF GLORY," exciting military and historical dioramas from early medieval; "The War of Roses," thru to "Waterloo," Civil War, Custer's Last Stand, Queen's Review and many other fascinating displays that will hold and entrance you. A "must" for the shutter bug. To everybody, give yourselves time! Empress Hotel, Humboldt Street entrance, open every day 9 a.m. to 10 p.m. Phone 385-9731.

CLASSIC CAR MUSEUM —Fun for the Whole Family. One of the most spectacular Exhibitions of Classic cars in Canada. See: 120 year old Concord Stage Coach, Royal Tour cars. Vintage: Packards, Fords, Chryslers, Buicks, Rolls-Royce, Lincolns, Cadillacs. Also displayed in wax — Figures of the period: the Royal Family, Heads of State, Henry Ford, Clark Gable, Jean Harlow, Will Rogers, W. C. Fields, Churchill, Humphrey Bogart. 813 Douglas St. (at Humboldt behind the Empress Hotel) Open all week — 9 a.m. to 10 p.m.

SEALAND OF THE PACIFIC—A must in Victoria—Don't miss it! CANADA'S LARGEST OCEANARIUM, LOCATED AT OAK BAY MARINA ON VICTORIA'S SCENIC MARINE DRIVE. Continuous shows daily from 10 a.m. to 10 p.m. with spectacular night lighting. SEE "CHIMO" THE WORLD'S ONLY WHITE KILLER WHALE AND HER MATE "HAIDA", SEALAND'S STAR PERFORMER. Wander through the underwater grottos and view thousands of sea creatures including seals, sea lions, giant octopus, wolf eels, salmon and acrobatic sea birds. AN ADVENTURE THE WHOLE FAMILY WILL ENJOY.

UNDERSEA GARDENS — WHERE YOU ACTUALLY DESCEND BENEATH THE SEA! THROUGH CRYSTAL CLEAR WATER SEE THE BEAUTIFUL ANEMONES, THE FLOWERS OF THE SEA; GIANT OCTOPUS; STURGEON, WOLF EELS AND PLAYFUL SEALS. SEE THE LARGEST COLLECTION OF SALMON IN THE PACIFIC NORTHWEST. WATCH THE SCUBA DIVER SHOW IN THE WORLD'S ONLY UNDERSEA THEATRE. UNDERSEA GARDENS IN THE INNER HARBOUR, OPPOSITE THE PARLIAMENT BUILDINGS. OPEN DAILY 9 A.M. TO 10 P.M.

ROYAL LONDON WAX MUSEUM PRESENTS AN ALL-NEW MUSEUM. NEW LOCATION AT INNER HARBOUR OPPOSITE PARLIAMENT BUILDINGS. OVER 10,000 SQ. FT. OF DISPLAY—130 JOSEPHINE TUSSAUD LIFE SIZE WAX FIGURES DIRECT FROM LONDON, ENGLAND. 45 NEW SCENES. ENTERTAINMENT FOR THE WHOLE FAMILY. OPEN DAILY 9 A.M. TO 10 P.M., INCLUDING SUNDAYS. PHONE 388-4461.

PORT RENFREW SPECTACULAR CIRCULAR TOUR. SUN., JUNE 27. See the beautiful West Coast through Sooke, Jordan River, Port Renfrew. Returning via scenic Cowichan Valley. Bus leave Palace News, 920 Government, 10 a.m., back by 6 p.m. $7 including lunch. Reservations phone West Coast Trails, 478-2973.

FABLE COTTAGE, a storybook creation to be enjoyed by every member of your family! One of the world's most beautiful homes, in spacious gardens on lovely Cordova Bay. Please bring your camera to record the beauties of this architectural wonder. Open 9:30 a.m. til dark. 5187 Cordova Bay Road, Scenic Marine Drive.

THE OLD FORGE—Dining and dancing six nights a week till 2 a.m. at one of Canada's largest and most luxurious nite clubs. Enjoy the exciting music of the fabulous Brothers Forbes Strathcona Hotel, Douglas at Courtney St. Phone 383-9913.

BANDSHELL, BEACON HILL PARK — Sunday, June 20, 2:00 p.m. Newcombe Glee Club, of Victoria, together with the Richmond Chorale, of Richmond, B.C., sing songs from the past century.

FOREST MUSEUM, TRANS-CANADA HIGHWAY, DUNCAN. 10 A.M. TO 5:30 P.M. FOR SCHOOL AND OTHER GROUP BOOKINGS PHONE 748-9389.

SALMON FISHING (Oak Bay Salmon Charters) — Large boats, experienced guides, free coffee, bait and tackle. Phone 598-3366 or 592-4154.

MINI EXPRESS—Ride on an authentic miniature Steam Train only 25c. Mattick's Farm, Cordova Bay.

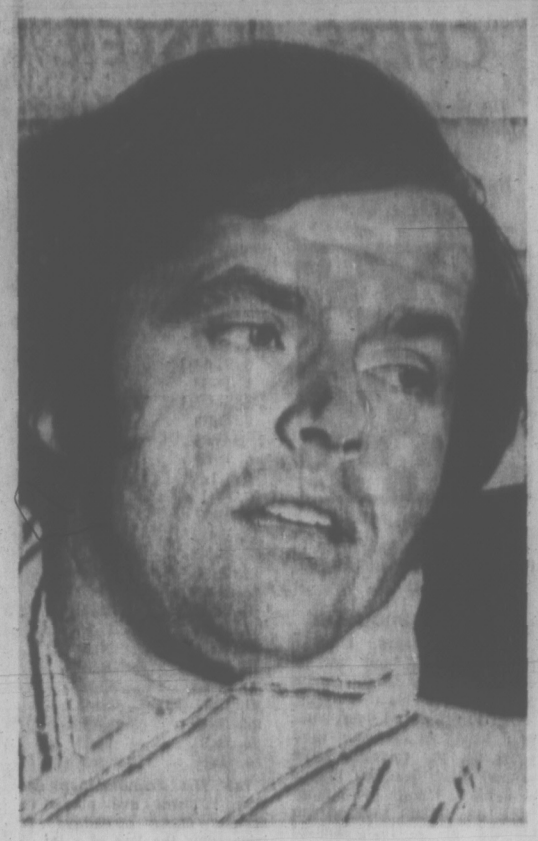

JACK NICHOLSON:

'I'm Not Jesse James, I'm in Show Business'

By KENNETH TURAN

CANNES, France — He had wanted to talk on the beach, to sit in the sun that is supposed to shine on and on here like some daytime harvest moon, but rain was the only thing coming out of the sky so Jack Nicholson, tired enough to make even sitting in a chair an effort, went back to his hotel room, slid onto his bed, and spoke.

After years of writing, producing and acting in largely unloved and unnoticed projects like "Psych Out" and "Hell's Angels on Wheels," Nicholson made it with "Easy Rider," followed up with "Five Easy Pieces," and before you could say "Success d'Estime" he was directing his first film, "Drive, He Said," from the novel by Jeremy Larner, and getting it selected as an American entry in the just ended Cannes festival.

The boos were overwhelming.

Flattered by Fights

"I was very surprised by the violence of the response, I have no idea why it was that way," Nicholson said, too exhausted to seem much bothered by it all. "I've had every response to the film you can have. Of the first five people who talked to me afterwards, three had had actual fistfights in the audience about it. I was very flattered by that.

"The only thing I'm afraid of is that it'll be just dismissed, but I don't think that will happen. I think it's the only film at the festival that hasn't been pigeonholed. The movie is too difficult for people to react to immediately. The violence of opinion will make it a very big success. Two people will argue about it and the third person will feel he has to see it. It will make a lot of money."

Loses His Mind

The story is that of two college roommates, basketball All-American Hector Bloom, who is having an affair with the wife (Karen Black, the Rayette of "Five Easy Pieces") of a professor, and Gabriel, a campus radical who works so hard at avoiding the draft that he loses his mind. Of all the American major studio films that have dealt with similar situations, "Drive, He Said" seems the most honest, and the best.

"It's hard for me to talk about the film, it's hard to be articulate, concise and modest at the same time," Nicholson said. "There's a lot in the film, it's very dense, very diverse in style. I'm already upset that it might have been under-rated here, I think there's been some misunderstanding about it. People made up their minds too early, when there was still a lot of the film to go. I know the characters are not very likable, I didn't want them to be, I tried to make it as accurate as I could, I'd rather be good than famous.

"I don't really want to make a film about young people. I'm on a different, a more middle level of sophistication than they are, and I felt I would violate the characters. I don't think it's responsible to pander to the youth market. My point of view is that I'm responsible to everyone, I don't want to tell any lies.

Opened in Paris

"Yet I felt so strongly about this project, I was so sure that "Getting Straight," "The Strawberry Statement," "R.P.M.," all those films would be in production before mine. Those films are b—, I wouldn't even act in them. Most people can't do this type of material realistically, they just want to make friends."

"Drive" has opened in Paris, and Nicholson, despite the boos, is unworried. "They've been very good to me here, I was famous five or six years before I made it in America," he says, referring to two Monte Hellman directed, American International westerns, "Ride the Whirlwind" and "The Shooting," that he produced, acted in and practically wrote. Great Successes in France, they are next to unknown in America, but may yet come into vogue due to Hellman's latest film, "Two Lane Blacktop," starring singer James Taylor, with a script featured on a recent cover of Esquire.

"I worked for a year and a half on those films, and made $1,400, and I don't have a thing to do with them any more," he said. "I'm not bitter, though, I'm cooled out money-wise anyway. I'm very difficult to exploit, I'm not really exploitable at all."

In Nichol Film

Besides directing "Drive," Nicholson has just finished a bit of acting in Mike Nichols' "Carnal Knowledge" and will play the older man in a love triangle in Antonioni's next film, "Technically Sweet," to be shot in Sardinia this summer. Yet looking out the window at the continuing rain, things somehow did not seem so good.

"I don't know what to do now," he said. "I really don't know what to do. I spend a lot of time in recurrent daydreams of looking out the window alone in the woods, or alone in the desert. I want to go someplace where they don't ask me questions and I don't have to give answers.

"I don't feel like a part of groups, I just share ways of looking at things. I'm not in this to save the world. I like to make things and make them well.

"I'm not a heavy, I'm no revolutionary, I'm not Jesse James, I'm in show business."

And, as if proving the point, he put on a Bing Crosby golf hat and went out in the rain to see some movie or other, not forgetting to tip the chambermaid as he walked toward the elevator, and of course she smiled back at him.

(The Washington Post)

From the Folks Who Gave You Ookpik . . .

CANNES — The problem with Canadian films, a foreign distributor said at the recent festival here, is convincing an audience that they aren't necessarily about Eskimos or cutting holes in the ice on some lake.

As far as he is concerned, he said, Canada may have reaped one of the small triumphs at the festival in convincing the people who show movies around the world that its films are about other things — and can make money.

Canadian film makers, with the backing of their government, made their first major offensive in Cannes.

Summing up, Andre Link of Cineptix in Montreal said that formerly distributors were afraid of Canadian pictures. That's broken down now, fast groding.

No figures were available on the number of Canadian films sold at Cannes, but one film, Loving and Laughing, a sex comedy, was described as having astounding sales.

No Canadian film participated in the official competition.

Rock Demers, a producer from Montreal, said the biggest surprise at the festival were offers for co-productions.

"You can always sell a film, but these co-production offers are a good gauge of how seriously Canadians are taken as professionals now," he said.

One Quebec film, Les Maies, has had wide acceptance and an English-language movie, Going Down The Road was also well received.

Linsk said: "I would think that we're taken more seriously than before. The national image has very much improved. Our sex productions are finding more acceptance than what the Scandinavians are doing because they've almost locked themselves out of the market."

Morey Hamat of Phoenix Films in Toronto said he thinks Canada is in a much better position now to export its films and "that with better preparation, next year at Cannes should be a very important one for Canadian films."

FATHER'S DAY
RESERVE NOW FOR
NET LOFT
840 Montreal St. 385-5551

SECOND BIG WEEK
Evenings 8 p.m. Only
Sat. Matinee 2 p.m.
Closed Sundays For Summer
THE MOST LOVERLY MOTION PICTURE OF ALL TIME!
MY FAIR LADY
Winner of 8 Academy Awards including Best Picture.
AUDREY HEPBURN · REX HARRISON
TECHNICOLOR® SUPER PANAVISION 70 · FROM WARNER BROS.
EVENINGS Adults 1.50 Students 1.25 Golden Age 1.00 Children 50c
OAK BAY 598-2213
MATINEE Adults 1.25 Students 1.00 Golden Age 50c Children 50c

2 ALL NEW HORROR FEATURES!
TERROR and TORTURE JOIN FORCES
HORROR HOUSE
COLOR by DeLUXE
FRANKIE AVALON · JILL HAWORTH
44nd Entertainment
AND
BORIS KARLOFF · CHRISTOPHER LEE
The CRIMSON CULT
COLOR
SATURDAY
Horror House at 1:00, 4:00, 7:00, 10:00
Crimson Cult at 2:35, 5:35, 8:35
SUNDAY
Continuous from 2:35 P.M.
Coronet 838 Yates Street 383-6414

NATALIE WOOD · ROBERT CULP
BOB & CAROL & TED & ALICE
ELLIOTT GOULD · RYAN CANNON
NO ADMITTANCE TO PERSONS UNDER 18
HAIDA
800 YATES STREET 382-4272
Walter Matthau · Ingrid Bergman
CACTUS FLOWER
Today Doors 1:30 p.m.
Cactus Flower 1:45, 3:35, 9:10
Bob & Carol & Ted & Alice 3:30, 7:15

TIGHTEN YOUR BELT, YOU NEVER HAD A TRIP LIKE THIS BEFORE
ODEON 2
708 YATES ST. 383-6313
"VANISHING POINT"
Color by Deluxe
Doors 1:00 P.M.
Shows 1:10, 3:10, 5:05, 7:00, 8:00
Sunday Doors 1:30

"The People Next Door"
ODEON 1
708 Yates St. 383-6313
WARNING—Brass with nudity and coarse language. —B.C. Director
Added Attraction
"MACHO CALLAHAN"
Starring David Janssen
Today Doors 1:00 p.m.
Macho Callahan 1:10, 4:20, 7:30
People Next Door, 2:50, 6:05, 9:25
Sunday Doors 2:15

Try Taj Mahal
DINING LOUNGE
Now Featuring AUTHENTIC EAST INDIAN DINNER
1318 Broad Street . . . 383-5525

MEMORIAL ARENA
ROLLER SKATING
SUNDAY
8 p.m. to 10 p.m.

MING'S KITCHEN
CHINESE FOOD DELIVERY
384-4323
800 YATES STREET

GEM Theatre Sidney
Adult Entertainment
Lee Marvin · Clint Eastwood · Jean Seberg
PAINT YOUR WAGON
PANAVISION® TECHNICOLOR®
Tonight at 8:30 and 9:00

Jean Simmons finds her youngest romeo, Leonard Whiting in
"Say Hello to Yesterday"
ALL COLOR SHOW!
Jason Robards · Katharine Ross
"FOOLS"
Doors Open - 7:30
One Complete Show Nightly 7:45
FOOLS: 7:45
YESTERDAY: 9:25

MOVIE GUIDE
JOE COCKER
MAD DOGS & ENGLISHMEN
(with) Color
LEON RUSSELL
CAPITOL
800 YATES—384-4311
SATURDAY AT 1:00—3:00—5:00—7:00—9:00 p.m.
Sunday Showing at 3:00—5:00—7:00—9:00 p.m.

2nd WEEK
"A VERY FUNNY, VERY INTELLIGENT VERY AFFECTING MOVIE!"
—VINCENT CANBY, N.Y. TIMES
20th Century Fox Presents
ELLIOTT GOULD
DONALD SUTHERLAND · LOU JACOBI
and ALAN ARKIN
little MUDDERS
COLOR by DE LUXE
ADULT ENT. ONLY
Warning — Some Swearing and Coarse Language
ROYAL
805 BROUGHTON—382-4010
Today at 1:05, 3:05, 5:05, 7:05, 9:10
Sunday 3:05, 5:05, 7:05, 9:10
Last Complete Show 8:55

NOW SHOWING
THRILLING ACTION AND SUSPENSE!
CLINT EASTWOOD in THE BEGUILED
Adult Entertainment Only
Warning — Some scenes of Sex and Blood—B.C. Director.
— PLUS —
Richard Burton in "Raid on Rommel"
ADULT ENTERTAINMENT
"Warning—In part violent and bloody." —B.C. Director.
TILLICUM Drive In
BURNSIDE AT TILLICUM—384-7161
Regular Prices
Gates 8:30 p.m.
Show at Dusk

famous players theatres famous players theatres famous players theatres famous players theatres

Treat "DAD" Too!
See The Butchart Gardens
THEY'LL LOVE YOU FOR IT!
Take Your Visiting Friends To See These Gorgeous Gardens
For complete details, see top of "Entertainment Guide" column this page.

Native Children's Centennial '71
TATTOO
250 children of many B.C. tribes, in march, drill and ancient dance.
Memorial Arena
June 28
8:00 p.m.
Adults $1 Students and Children 50¢
TICKETS NOW AT ARENA

When Weather Is Tough The Tough Get Going

By JACK BEASTALL

Weather is not only a good topic for conversation, it is one of the controlling factors in plant growth.

It affects the rate of growth, type of growth, and to some extent the kind of insects that will attack our plants.

When the local weather is not ideal our plants reflect the conditions, most of us accepting those conditions as inevitable.

If we were totally dependent on the home vegetable plot for our day-to-day meals we would be compelled to take steps to counteract adverse conditions, but as things are we shrug our shoulders and set off to the supermarket.

Previous generations of gardeners were not so fortunate. They had to produce at least some of their staple foods, and when weather got tough, the tough got going.

Most of the wisdom they passed on has been ignored by the modern gardener who expects everything on a silver platter.

When we read about applying side dressings of superphosphate at a rate of one-half ounce to three yards of row, or potash at six ounces a rod (pole or perch), we feel sorry for the poor gardeners who lacked scientifically mixed compound fertilizers in an easy-to-use form.

What we forget is that our unenlightened forebears, using separate components, had control over the growth of their plants in any kind of season.

●

When the growing season is marked by overcast skies and cool temperatures, garden plants tend to make a lot of soft growth. This is the condition being experienced now in local gardens.

It is comparable to growing with an excess of nitrogen in the soil, and the condition is aggravated when nitrogen has been added to the soil before sowing or planting.

The result is weak plants, and soft succulent tips infested with aphides in many instances.

The answer does not lie in poisonous sprays, but in stiffening the growth. This is done by judicious applications of potash; which brings us back to the old gardeners' rule: always apply potash when the season is cool and skies cloudy.

A little later we may experience a hot spell. Our plants will then cease to make even normal growth.

Cells will harden, growth will slow, and many vegetables will rush into flower and seed.

While flowers and seeds are wanted on peas and beans, we are not happy to see them or lettuce, cabbage and beets.

To prevent this we have to encourage steady growth, and this is accomplished by the judicious use of nitrogen.

Thus we come to the old gardeners' second rule: When the season is hot and dry apply nitrogen and restrict the use of potash.

Tips for The Home Gardener

At this point we begin to realize that gardeners in countries where mixed and balanced fertilizers are not procurable have better control over plant growth than we have.

The old rain barrel, which collected and stored rain water from the roof, is another thing that causes modern gardeners to smile and count their blessings.

Instead of spending the evening dipping a watercan into the barrel and carrying it to the plants, we turn a tap and let a sprinkler do the job while we go to the lake for a swim.

We save time and effort, but we prepare the way for a lot of troubles.

The water in the rain barrel was warmed to air temperature. It could be applied to plants in the cool of the evening without any detrimental effects.

Water table from the service mains is much lower in temperature. Applied to plants in the evening when plants and soil are both at high temperature, it causes a severe shock comparable to a human catching chill.

Cooling the soil as the air temperature is dropping inhibits root growth; cooling the plants causes a setback in growth; having moisture rising from the soil all night as the air temperature drops leads to fungous diseases on the plants.

●

If we, and our plants, are to benefit from the use of labor saving devices, discretion will be needed and gardening habits must be changed.

The lowest temperature of soil and plants is just after sunrise. Both increase in temperature to reach a peak around sundown.

Therefore the time to use the sprinkler (or do other watering) is early in the morning, from 7 until 10 o'clock, when plants and soil are cool.

At this time of day the plants will not receive such a shock from the cold water, nor will it have such an adverse effect on root action. More ifportant still, the soil surface will be reasonably dry by nightfall and the plants will spend the cooler night with less humidity in the air around them.

Since both shock and humidity predispose a plant to fungous diseases, we make things easier for our plants and ourselves by watering early in the morning.

WORK FOR WEEK

Sow seed of pansies and violas outdoors in slightly shaded spot for flowering next year. Remove any flower buds which may form.

Canna plants which were started in pots during April should besafe outdoors now. Must have rich soil, warmest corner in garden if they are to do well.

Shear the common rockery plants if not already done, and give the soil around them a dressing of screened compost after watering well.

Dahlias, chrysanthemums and gladioli all need thorough watering at roots if the plants are to develop well for blooming.

Don't neglect watering shrubs which bloomed in spring, nor those now making growth and flowers for later display.

Transplant kale, leeks, savoys and fall broccoli started outdoors in frame during May. These vegetables are ready for use in fall and during winter.

Cucumber, squash, marrow and pumpkin plants should make headway as woon as nights become warmer. Also the tomatoes.

Woman's Obscenity Backed by Court

PARIS (WP) — Two French courts recently have struck a blow for freedom of speech — obscenity division.

Although most French newspapers still place dots after the first letters of the better know swear words, their wide verbal use in everyday conversation in the past has led to occasional court cases.

Earlier this week a young doctor's wife was acquitted on charges of having used "abusive" language in public with another car owner.

The word employed — merde — is in polite French parlance delicately referred to as "the word of Cambronne," a Napoleonic general credited with thus having replied monsyllablically to a British offer to surrender at the Battle of Waterloo.

The doctor's wife was acquitted on grounds that the plaintiff, a high-ranking off-duty police officer, was unknown to her at the time of their heated exchange occasioned by her lack of parking dexterity.

The key passage of a similar judgment handed down in Caen recently justified acquittal on the grounds that "the accused used a locution as concise at its empahtic, derived from a word which, officially inaugurated by a general of the First Empire, as been since given such widespred use in modern literature that it has been adopted as a useful means of externalizing, without superfluous intellectual effort, an infinite variety of feelings and which excapes even from the best educated lips with a spontaneity exclusive of all injurious premeditation."

CHESS MASTER

By George Koltanowski
International Chess Master

PROBLEM

By S. Poduschin, U.S.S.R.

BLACK: 4

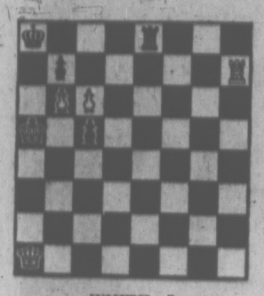

WHITE: 5

White to play and mate in two moves. Solution below.

★ ★ ★

A CHANGE FOR CHESS

Over the years, I have found it hard not to be discouraged by bright young American chess players. When I have asked them what they hoped to be when they grew up, the answers have ranged from baseball player to banker. Things are changing! Last month I asked ten players at a high school tournament. Three of them had one ambition: To be a chessmaster.

★ ★ ★

HE WHO LAUGHS LAST

Played in Havana, Red Army Tournament, 1967:

WHITE: Fernandez (Cuban Army): White King on QN1; Queen on KB3; Rooks on Q1 and K1; Bishops on K4 and KB4; pawns on QR2, QN2, QB2, KN4 and KR3. (11 pieces)

BLACK: Sheliandinov (U.S.S.R. Army): Black King on KR1; Queen on QR4; Rooks on K1 and KB1; Bishops on QN5 and QB3; Pawns on QR2, QN2, KB2, KN2 and KR2. (11 pieces)

Feeling he had time to move his Rook to K2, White played:

1. P-B3?

This careless move was soon punished:

1 . . . BxP; 2. PxB, RxB; 3. RxR, P-B4; 4. PxP, QxKBP; 5. R1-Q4, R-K1 (Without 1. P-B3, this move would not be playable!) 6.K-B1, BxR; 7. Q-KN3, Q-QN4; 8. R-N4; Q-K7; 9. QR-2, BN7; 10. BQ-2, P-KR3; 11. R-Q4, B-QR-4; 12. Q-B4, BxP. 13. Q-B7, Q-B8ch; 14. QxQ, BxQ and White resigned.

★ ★ ★

Notes gathered at the kibitzer's room from the masters at Palma. Played in the third round in the inter-zonal:

WHITE: Robert Fischer

BLACK: William Addison

1.	P-K4	P-Q4
2.	PxP	QxP (a)
3.	N-QB3	Q-Q1 (b)
4.	P-Q4	N-KB3
5.	B-QB4	B-B4 (c)
6.	Q-B3	Q-B1
7.	B-KN5	BxP (d)
8.	R-B1	B-N3
9.	N1-K2	N1-Q2
10.	O-O (e)	P-K3
11.	BxN	PxB (f)
12.	P-Q5	P-K4 (g)
13.	B-N5	B-K2 (h)
14.	N-N3	P-QR3
15.	B-Q3	Q-Q1 (i)
16.	P-KR4	P-KR4
17.	B-B5	N-N3
18.	NB3-K4 (j)	NxP
19.	KR-Q1	P-B3
20.	N-B3	Q-N3
21.	RxN (k)	PxR
22.	NxQP	QxP
23.	R-N1	QxP
24.	RxP	Resigns (1)

(a) The Scandinavian defence is hardly ever played in serious chess nowadays. It represents the loss of a lot of tempi's. Black should have considered 2 . . . N-KB3 here.

(b) 3 . . . Q-QR4 is usually played here. Now White gains more time.

(c) Of doubtful value. Fisher is not afraid to sacrifice a pawn for freedom of action.

(d) Otherwise, White castles Queen's side. Addison hopes that the pawn will compensate for the loss of time and development.

(e) White's advantage is evident. All his pieces are developed whereas the Black King is still in the centre. Fischer exploits the position in grand-masterly fashion.

(f) After 11 . . . NxB; 12. P-Q5 follows as in the game.

(g) To avoid opening up lines of attack for White. Fischer takes advantage of Black's weak white squares.

(h) Must stop QxBP.

(i) Black's position is almost desperate.

(j) Sacrifices a second pawn so as to open up lines for the final onslaught.

(k) The beginning of the end.

(l) Too many threats. If 24 . . . B-Q1; 25. NxPch, BxN; 26. Q-B6ch with mate in two.

★ ★ ★

The solution to the problem above is: 1. Q-R8.

$27,300 Won

THE HAGUE (Reuter) — The 1971 Erasmus Prize of $27,300 will be presented to French composer Olivier Massiaen June 25, it was announced here. The Erasmus Foundation awards the prize to people or institutions making notable contributions to European culture or science.

SING OUT YOUNGSTERS MAY BE OUT FOR GOOD

EDMONTON (CP) — Organized two years ago to "protest the protestors," Edmonton's Sing Out group now is facing financial problems.

The singing group members "wanted people to see how good the world is," said Ron Craig, the musical director, in an interview.

The group was organized "when everything was a love-in or a sit-in or a be-in."

"We didn't want to be an 'in' so we decided to call ourselves Sing Out.

"Instead of running people down, we're trying to build them up so they can see the good in the world around them."

The group, made up mostly of high school students, has 65 singing members and about 30 persons who help the organization. All are volunteer workers.

Sing Out, which has been spreading the "peaceful revolution" to towns and cities in northern Alberta, now is more than $700 in debt from a tour last summer, a show at the Edmonton Jubilee Auditorium and the purchase of lighting and musical equipment. The group had been renting equipment but found it too expensive in the long run.

BOOKINGS ARE DOWN

The group performs free for churches and nursing homes, said Mr. Craig, but charges a fee for singing at conventions and similar functions.

"We don't charge for old folks or churches because those audiences are concerned most with the message we're trying to get across.

"At conventions the message is secondary. They just want to see a bunch of kids performing."

Mr. Craig is disappointed in the number of bookings his group has for the summer months. The group is planning a tour of northern Alberta towns in the last two weeks of August.

"Last year we went in the hole at some of those towns so this year we're only going to hit the towns where we made out pretty well last year," said Mr. Craig.

Someone in the town or city where they visit usually arranges for members of the group to stay with families.

"This is in line with our policy of getting to know as many people as we can and spreading our peaceful revolution."

Mushroom Mushrooms

LA ROCHELLE (Reuter) — Farmer Philippe Noirot found a mushroom seven feet in circumference weighing almost nine pounds while walking in the woods near this southwestern French town.

ROOFING? RELY ON US!
From Roofing for a New Home to Emergency Repairs, depend on us for Complete Service.
ESTIMATES
Capital City Roofing & Floor Co.
1920 OAK BAY
598-4441
After 6 p.m.—Call Bob McIntosh — 384-1546

PETS SHOULDN'T WATER PLANTS
Use long lasting "SCENT-OFF" TWIST-ON BUDS, to protect your Evergreens, Shrubs and plants . . . AND . . . NEW "SCENT-OFF" PELLETS to STOP Pet fouling of Lawns, Borders and play areas. Sold by most Garden Supply Dealers. Manufactured by:
Johnson Nurseries, Ltd.
Kingston, Ontario

WE'LL DO THE JOB RIGHT!
For an expert floor job, residential or commercial, call Capital City.
FREE ESTIMATES
CAPITAL CITY CARPET & LINO
1920 OAK BAY AVENUE
598-4441
After 6 p.m. Call Jack Houston, 382-9584

'In the time of your life—LIVE!'
Live a happy and full life in retirement. Put yourself in the picture, call 388-6457.

James Bay Lodge
A Senior Citizen's Lodge at 336 Simcoe St.
BBHL Beacon Hill Lodges of Canada Ltd.

P. J. SAYS—
NOW is the time to call us for
● Roofing ● Eavestroughing
● Floor Covering ● Carpeting
● Ceramic Tiling
Fully Qualified Craftsmen
"We care about your home"
PARKER JOHNSTON
1314 Broad St. 382-9181

Woolco auto centre

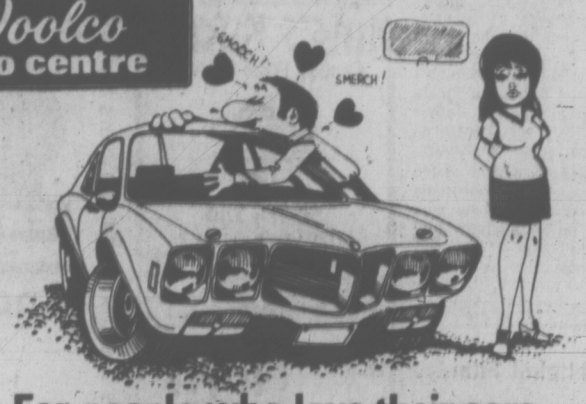

For people who love their cars ...Woolco automotive service

WE INSTALL WHAT WE SELL

Front Wheel Alignment	8.74 Most Cars
Standard Shock Absorbers ea.	5.97 Installation Extra
Heavy-Duty Shock Absorbers ea.	8.47 Installation Extra
Road Master Shock Absorbers ea.	13.47 Installation Extra
Wheel Balance—Static Wheel weights included. Each	1.59
SPECIAL Shock Absorber Installation Each	1.50

Personal Shopping Only, Please! Shop Early While Quantities Last! Open Monday to Friday 10 a.m. to 10 p.m. Saturday 9 a.m. to 10 p.m. Town and Country Shopping Centre, Douglas St. and Saanich.

Because We're a Department Store... WE'VE GOT EVERYTHING YOU COULD WANT
And Because We're Woolco YOUR SHOPPING COSTS YOU LESS!

Looking out for No. 1? Then get No. 1! IN-SINK-ERATOR
The stainless steel garbage disposer with the double warranty!

See It Today At
B. G. MENZIES LTD.
572 Fisgard Street
386-8484
*Installed $144.50
Trade-in Price $114.00
Do-it-yourself ..... $ 99.00
*To Approved Sink and Wiring

Premier Bennett reports

JANUARY 16, 1971 788,000 British Columbians gainfully employed
MAY 22, 1971 841,000 British Columbians gainfully employed
53,000 more people at work

I wish to draw attention to my policy statement in my budget address presented in the Legislature on February 5, 1971, which reads as follows:

"It is our wish, it is our desire, it is our determination, that more jobs be created within British Columbia. The Government will not only take action on its own account, it will seek the co-operation of business, of labour, of all segments of the economy and especially from every citizen in this Province to bring this about. I want to stress that this is the minimum objective, let nobody say it is the maximum. The minimum objective this year is to increase the number of jobs of people gainfully employed from October 1, 1970 to October 1, 1971 by a minimum of 25,000."

Mr. Barrett, the leader of the opposition has asked publicly: "Where are the jobs Premier Bennett promised?"

I am glad to announce that in accordance with the latest figures of the Dominion Bureau of Statistics, Ottawa, which have just been released, the number of people gainfully employed in British Columbia has increased by 53,000 between January 16, 1971 and May 22, 1971. Even compared to October 17, 1970, the number of British Columbians gainfully employed has increased by 37,000.

Our firm policy. My government believes that unemployment in British Columbia is still far too high, but in spite of the thousands still flocking to our province, unemployment has dropped by 21,000 from January 16, 1971 to May 22, 1971. The policies we have inaugurated in all sectors of the economy will hopefully reduce it much further. A huge expansion of activity in reforestation, hydro development, highway construction, Provincial parks and the extensions to the PGE is creating more new jobs for British Columbians every month.

W. A. C. Bennett

The Government of the Province of British Columbia
The Honourable W. A. C. Bennett, Premier

Woolco Town & Country

NATIONAL BRANDS SALE

2 DAYS ONLY . . . MONDAY and TUESDAY!

Ladies' and Teens' Dresses

Howick Ladies' Jeans
His or Her Jeans. Flare leg. Button front. Wide belt loops. Sizes 8 to 14 ..... **5.95**

Wonder Bra Dream Lift Bra
Terylene lace, lycra back panels. Colours of skintone, black, white. Sizes 32A to 38B **5.95**

Playtex Cross Your Heart Bra
Transparent lace cups. Gives youthful support and separation. Sizes 34B to 38C **4.95**

Playtex Underwire Stretch Bra
Self adjusts for perfect comfort and firm support. Sheer nylon lace cups. Sizes 34B to 42D **7.95**

Wrangler Teens' Fashion Jeans
Flare legs and snug at the hips. Colours of red, green, white. Sizes 7 to 14. Reg. Woolco Price 4.95 ..... **4.27**

Children's and Infants' Wear Dept.

Howick 10-oz. Drill Girls' Slims
Flare leg. Colours of blue, green, orange and bright prints. Sizes 4 to 6x. Reg. Woolco Price 2.82 ..... **2.47**

Fruit of the Loom Boys' Briefs or Shorts
50% fortrel and 50% cotton. Colours of gold, blue, green. Sizes 4 to 6x. Reg. Woolco Price .69 ... **2 for $.97**

Howick 10-oz. Drill Casual Pants
Striped or printed design with flare leg. Sizes 4 to 6x. Reg. Woolco Price 3.76 ..... **$3**

Little Skipper Flannelette Diapers
Soft, durable, easy to wash. 12 diapers approx 26"x26". Reg. Woolco Price 2.87 ..... **2.27**

Flushabyes Flushaby Diapers
Clean, sanitary easily disposed of. 48 per pack. Newborn, medium and toddler. Reg. Woolco Price 2.35 ..... **1.89**

Playtex Disposable Refills
Pre sterilized, 65 refills per pkge. 8 fl. oz. capacity. Reg. Woolco Price 1.49 ..... **1.29**

Furniture Department

Edgewood Orion Pile 2-Pc. Chesterfield Sts.
Traditional spirited, styling designed with comfort in mind. Stain resistant, rich Crimson. Walnut finished show wood, and hardwood legs. Reg. Woolco Price 299.88 ..... **244.88**

Biltmore 2-pce. Chesterfield Suite
Hardwood frame. No sag spring seat deck. Covered in 44B Tweed in Tangerine, Brick or Gold. Black vinyl. Subject to prior sale. **219.95**

Victoriaville Swivel Rockers
Swivels on ball bearings, no sag springs, walnut finished arms and legs. Long wearing Hilton cover in assorted colors **44.88**

Mattawa Telephone Desk
Bronzetone tubular metal frame with walnut finished arborite top desk. Padded seat, vinyl covered back, magazine rack below **10.77**

Candies - Carry-Out Foods

Burns Ham
Delicious fresh, lean ham. Tasty. It's great for lunches, snacks, or the hot summer days ahead. Reg. Woolco Price 1.17 lb. Lb... **.96**

Dare Biscuits
Two pounds in the package. This Pantry Pak is full of fresh, tasty cookies. Reg. Woolco Price .93 pkg. ..... **2 pkgs. 1.66**

Woolco Drugs

Quick Home Permanent
Exclusive built-in shampoo. Regular, Super or Gentle **1.37**

Polyherb Shampoo
11 herbs for naturally beautiful hair. 7 oz. ..... **.99**

Bright Side Shampoo
For clean and polished hair. 6½-oz. ..... **.97** 10-oz. **1.19**

Colgate Toothpaste
MFP advanced fluoride, anti-cavity dental cream with Gardol. King Size ..... **.69**

Jean-Pierre Balsam
Protein enriched instant hair conditioner. 8 oz. ..... **.99**

Lily Co-Pyronil
Relief from the symptoms of hay fever and allergies. 100's **4.77**

Bristol Myres Tanya
Hawaiian suntan lotion with coconut oil and cocoa butter. 4 oz. **1.47**

Hosiery Dept.

Rhapsody Support Hose
All nylon sheer, support hose. White, beige and spice. Sizes 8½-9, 9½-10. Reg. Woolco Price 1.99 ..... **1.27**

Reliable One-size Panty Hose
All nude look. Colours of spice, beige gold, black ..... **.97**

Whisper Bikini Panty Hose
One size. Seamfree, ultra sheer. Colours of cinnamon, camelia, black, coppertone, treacle **1.29**

Pretty Polly One-size Panty Hose
All sheer plain knit with gusset. Colours of Jasmin, Pearl, Highlight, Persian Glow, in run resistant, ultra sheer. Reg. Woolco Price 1.50 ..... **1.29**

Whisper Panty Hose
Sheer, seamfree. Colours of Maple, Coppertone, Spice, Grey and Nude. Sizes S.M.L.XL. Reg. Woolco Price 1.49 ..... **1.29**

Penmans Men's Work Hose
2 ply twist for comfort and durability. 3 pair per pack. Size 11 ..... **2.37**

McGregor Happy Feet Hose
Kroy wool, sanforized, absorbent, machine washable. Colours of olive, brown, blue, green, black. Sizes 10 to 13 ..... **1.50**

Stanfields One-size Work Hose
Reinforced heel and toe. 70% wool and 30% nylon. White and grey. Reg. Woolco Price 2 pairs 2.39 .. **2 pairs 1.97**

Housewares

Imperial International 7-pce. Stainless Steel Kitchen Tool Set
Consists of spoon, masher, ladle, fork, turner and spatula. Fancy front pattern. Reg. Woolco Price 7.47 ..... **6.88**

Sadler Cups and Saucer Sets
Made in England. Assorted colorful floral patterns, with gold trimming. Reg. Woolco Price 1.35 ..... **.88**

Wearever Aluminum 2-pce. Bridal Gift Set
Consists of 1 - 2-qt. saucepan with lid and 1 - 10-inch fry pan with lid. Colors to match your appliance. Reg. Woolco Price 15.99 ..... **13.66**

Supreme Aluminum (Wearever) Presto Cooker
5-qt. size, clear polish chrome aluminum. Cuts your cooking time in half. Reg. Woolco Price 23.99 ... **17.88**

Johnson Acrylic Future Floor Wax
For all floors. Stronger than wax. Self polishing. 27 fl. oz. Reg. Woolco Price 1.47 ..... **1.17**

Universal Brush Wringamatic Mop and Pail
Dip, wring, mop. Durable, long lasting, sturdy construction. Assorted colors. Reg. Woolco Price 4.98 ..... **3.66**

Rubbermaid Shelf Liner
For base cabinets. Stays in place without adhesives. Assorted colors. 10' x 22" and 20' x 11¾". Reg. Woolco Price 1.98 ..... **1.66**

K-Tel International Miracle Brush
The original Miracle nylon fabric that removes lint, dust, dandruff, hair, etc. Mini Miracle Brush. Reg. Woolco Price 1.99 ..... **1.66**
Revolving head with handle. Reg. Woolco Price 2.98 ..... **2.66**
Executive Model. Reg. Woolco Price 3.98 ..... **3.66**

Fabrics - Bedding

Cannon Decorative Bedspreads
Contrasting stripped pattern, cotton fringed ball trimming. Assorted colors, double or single sizes. Reg. Woolco Price 9.99 ..... **7.77**

Phentex Knitting Yarn
Machine washable, long wearing, stain resistant, non-fading fast colors to choose from. Will not stretch or shrink ..... **2 for 1.12**

Coats—Red Heart Sayelle Knitting Worsted
Machine washable and dryable, tangle-proof, pull-out skein. Assorted colors to choose from. Reg. Woolco Price 1.77 ..... **1.51**

Camtex 100% Cotton Towels and Facecloths
Luxurious first quality. Face cloth size 12x12. Reg. Woolco Price .76 ..... **.63**
Hand Towel size 15x25. Reg. Woolco Price 1.67 ..... **1.17**
Bath Towel size 22x44. Reg. Woolco Price 2.99 ..... **2.27**

Woolco Blend Blanket
New super soft finish, acetate satin binding. 72"x84". Moth resistant, allergy free, assorted colors. Reg. Woolco Price 4.24 ..... **3.67**

Wabasso Marvel Press Pillow Slips and Sheets
Bali or Madrid pattern in colors of pink, blue or green.
Pillow Slips. Reg. Woolco Price 2.79 ..... **2.27**
Double Sheets. Reg. Woolco Price 5.49 ..... **5.27**
Twin Sheets. Reg. Woolco Price 5.99 ..... **4.99**

Cameras and Supplies

Canon 250 Zoom Super 8 Camera
Drop in cartridge loading and convenient 3 to 1 zoom ratio. "Focus Matic" focusing aid Reg. Woolco Price 84.94... **73.97**

Exacta VX 500 Single Lens Reflex Camera
Sharp 50 mm, f2 Pancolor lens. Waist-level finder ideal for close-ups. Interchangeable lenses. Reg. Woolco Price 64.87 ... **59.97**

Dynachrome Instamatic Color Slide Film
Drop-in cartridge 126. Sharp polyester based film, processing included. Reg. Woolco Price 3.19 ..... **2.97**

Fujichrome Instamatic Slide Film
Drop-in cartridge Fuji color slide film. Stock up now, summer days ahead. Processing included. Reg. Woolco Price 2.76 ..... **2.37**

Sylvania Flashcubes
Three-in-one pop-on flashcubes, 12 flashes per sleeve. Reg. Woolco Price 1.85 ..... **.96**

Men's and Boys' Wear Dept.

G.W.G. Men's Casual Pants
Perma press. Regular and slim cut. Colours of brown, blue, green, gold and beige. Sizes 30 to 40. Reg. Woolco Price $11 ..... **8.95**

Fabrini Knit Shirts
Mock turtle, zipper front and crew neck styles. Patterns of blue, green, gold and white. Sizes S.M.L.XL. **9.97**

Newcastle Knit Shirts
Popular beery neck styling. Stripes and plain shades of purple, blue, red and green. Sizes S.M.L.XL. **3.97**

Roxboro Perma Press Sport Shirts
Short sleeves. Assorted checks and stripes. Colours of green, brown, blue and beige. Sizes S.M.L.XL. Reg. Woolco Price 4.88 ..... **$3**

Fruit of the Loom Men's Briefs
50% cotton and 50% fortrel. Colours of gold, blue and green. Sizes S.M.L. Reg. Woolco Price 3 for 3.33. Each **1.25**

Zero-King Men's Jackets
Zipper front, slash pockets. Cadet and knit collars. Colours of white, blue, green, and brown. Sizes 36 to 44. Reg. Woolco Price 16.88 ... **14.99**

Hardware

Weller Soldering Kit
Duel heat, 100-140 watts. Ideal for hobbies, Hi-Fi and stereo, electrical work, etc. Reg. Woolco Price 10.97 ..... **8.99**

Floor Coverings

Peerless Bathroom Carpeting
Do it yourself wall to wall installation. 100% nylon anti skid waffle rubber back. Machine washable. Gold, pink, blue, and avocado. Lin. ft. **4.47**

CANADIAN CELANESE 100% Nylon Shag Carpet
12' wide, 2-tone broadloom. The carefree carpeting. Double jute back. Colours of gold, blue/green, avocado. Reg. Woolco Price 10.95 sq. yd. Sq. Yd. **5.88**

CANADIAN CELANESE 100% Nylon Scroll Broadloom
12' wide and has double jute back. High and low level loop and is random tip sheared. Gold, rust and avocado. Reg. Woolco Price 9.95 sq. yd. Sq. Yd. **5.88**

McGrath 100% Nylon Broadloom
12' wide. Comes with a bonded foam back. A real do it yourself carpet. Reg. Woolco Price 7.95 sq. yd. Sq. Yd. **4.88**

Sporting Goods

Brentwood Bay Sleeping Bag
Three way supreme sleeping robe 36"x 78". 3-lb. celucloud insulation with 1-lb. celucloud insulated liner. Heavy cotton poplin cover, warm flannel lining. Reg. Woolco Price 24.97 ..... **18.97**

Mustang Floater Vests
For the summer boating enthusiast. Small to X Large. All colours to choose from. Reg. Woolco Price 18.87 ..... **17.67**

Coleman 2-Burner "Tourist" Camp Stove
Reg. Woolco Price 17.97 ..... **15.97**

New Vista 9'x12' Tent
Deluxe outside frame tent with large picture window. Weighs only 69 lbs. Reg. Woolco Price 94.97 ..... **79.97**

H.P.E. Muskin 15' Round Pool
42" deep, candy stripe wall. Aqua jet filter, all steel ladder with baked enamel finish. Reg. Woolco Price 287.97 **259.97**

Garden Centre

Rubbermaid All-Weather Refuse Container
Exclusive snap-lock lid. Won't rust or leak. Lid fits tight. Avocado or brown. Reg. Woolco Price 8.95 ..... **6.97**

Brentwood Golden Jet 22" Lawn Mower
3.5 H.P. Briggs and Stratton 4-cycle engine, 22" fully baffled wind tunnel housing. Deluxe height adjuster. Reg. Woolco Price 84.97 ..... **68.88**

Meiner Swingin'Spray Oscillating Lawn Sprinkler
Covers rectangular areas 6x9 ft. to 39x65 ft. Makes watering days easier. Reg. Woolco Price 10.36 ..... **8.36**

Johnson Wax—Raid House and Garden Bug Killer
Non-staining, non-flammable, ideal for camping, home, picnics. 11-oz. spray can. Reg. Woolco Price 1.87 ..... **.97**

Hartz Mountain Bird Cages
Floor and hang up style, attractive styling. Large or small ..... **5.27 to 31.27**

Appliances

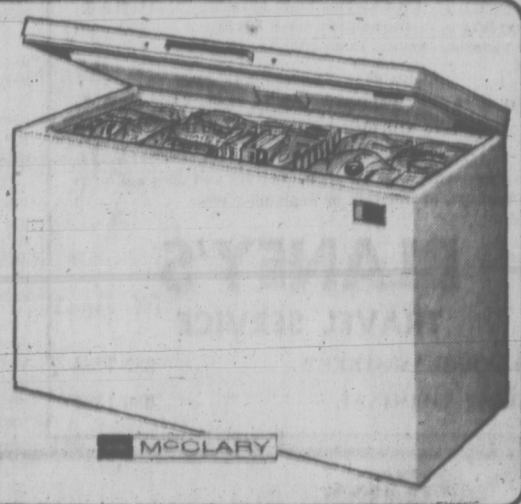

G.S.W. SF23 McClary Freezer
Net capacity 22.1 cu. ft. Food storage 775 lbs. Length 60", width 31⅛", height 35⅝" **229.97**

G.S.W. SF18 McClary Freezer
Net capacity 17.9 cu. ft. Food storage 625 lbs. Length 50", width 31⅛", height 35⅝" **209.97**

Danby Upright Freezer
9.8 cu. ft. Warning light. Complete with shelf freezing coil and fast freeze adjustment. One only, in white, slightly scratched. Reg. Woolco Price 208.88 **188.88**

Luggage

Men's Aero Flight Bags
Wide pockets and zipper closure. Lightweight nylon. Navy blue only **9.96**

Toys

Coleco Slide and Splash Pool
Complete with slide and ladder. Approx. 5½ ft. in diameter by 12" deep. Sturdy blue plastic **12.99**

Personal Shopping Only, Please!
Shop Early While Quantities Last!
Open Monday to Friday 10 a.m. to 10 p.m.
Saturday 9 a.m. to 10 p.m.
Town and Country Shopping Centre
Douglas Street and Saanich

Because We're a Department Store...
WE'VE GOT EVERYTHING YOU COULD WANT
And Because We're Woolco
YOUR SHOPPING COSTS YOU LESS!

A 'Survival Kit' For Businessmen

LONDON (CP) — Remedies to ease the tensions of the businessman's life in a world of high pressure are as common as the strains themselves. Now, however, comes a simple, short code aimed at making life at the top healthier and happier.

Dr. Berle Wright, who runs a medical centre which conducts research into the health of top businessmen, offers this brief "survival kit":

● First and foremost, make life fun for your wife. Then change your job and responsibilities every 10 years.

● Watch your weight, get plenty of sleep and make sure you take your holidays and days off.

● As far as work is concerned, enjoy it. But if possible, avoid commuting to the office. Don't rush into business meetings, and never work in the evenings.

10-Day Cruise
VANCOUVER TO SAN FRANCISCO
Sail June 27
A delightful cruise aboard a 200-passenger cargo ship with stops at ports en-route. All first class 2 and 3 berth cabins with full facilities. Per person from $190 U.S. one way.
WILLIS TRAVEL SERVICE
578 Yates 385-4312
Opposite Post Office
For Personalized Service

RAGING out of control, a fire sweeps a barn at 2924 Jacklin Road early Friday morning. Some 37 firemen with five trucks from the Langford volunteer department who fought the fire for two hours to control it and worked into the afternoon to mop it up. A fire official said the barn burned "like an incinerator" because the four walls were sawdust-filled, 14 inches thick with metal sheeting outside. The spokesman said the barn, owned by Barry Fisher, was a total loss. He said careless smoking is suspected as the cause although this is still under investigation.

Palermo Is a Nice Place Except for Mafia Murders

PALERMO, Sicily — The screech of brakes. Revolver shots. The tinkle of broken glass. The wail of a car horn held down by the weight of a dying man.

Day after day the sounds of violence echo through Palermo's littered streets, followed by the scream of sirens. In recent months a wave of spectacular crimes has hit many Italian cities, and especially this sultry Mediterranean port.

Palermo is the capital of Sicily, and it boasts a cathedral, an opera and a certain tattered charm. Its heart is a warren of twisting alleys where canaries chirp and candles glow at streetside shrines. And yet the Italian press has taken to calling it the capital of the mafia and the new Chicago.

CRIME CONNOISSEURS

Actually, organized crime has been powerful here since long before the term Mafia came into use, around 1865. Its activities range from cigarette smuggling through narcotics dealing to high-level political corrupton. Understandably, the Palermitani, as the city folk are known, have become connoisseurs of crime.

And so eyebrows were raised here recently after the street slaying that was signalled by the revolver shots, even though the killing was well planned.

TRICKED OUT

The victim was a nightclub owner named Giuseppe Termini. He was gunned down as he drove his purple Alfa Romeo sedan away from a bar shortly before midnight.

Termini and a friend, Vincenzo Damiano, leaped into the car after getting a phone call. It was apparently a trick by the killers. Their motive is thought to have been revenge over a business grudge.

As the car drove down the Viale Della Regione Siciliana, it was cut off by a gray Fiat with at least two men inside. Both men fired and the Alfa Romeo's horn blared as Termini, a 34-year-old bachelor, slumped over and died.

Damiano was gravely wounded in the chest. Taken to a hospital, he gasped the name of a trucker who, he said, was one of the men in the Fiat. The trucker has disappeared and is being hunted by the police, who are not sure yet whether the Mafia was involved in the killing.

"This Damiano, he should have kept his mouth shut," rasped a fat Palermitano named alvadore who was inspecting the murder site one day last week. Damiano violated the Sicilian tradition that even the victims of Mafia crimes are not supposed to give information that might help the police.

Times change, of course, and today there is much public opposition to the Mafia, notably from Palermo's Communist party. But old attitudes persist.

2 ACRES SEAFRONT
Estates $9,950.
See Classified Classification 250
GOLDSTREAM PROPERTIES LTD.

TOUR SPAIN
"A LA CARTE"
PLUS LONDON
MADRID 4 DAYS LONDON 3 DAYS
HOTEL ACCOMMODATION INCLUDED
PLUS
14-Day Tour with Rent-a-Car to enjoy Spain, Portugal, Morocco, Mallorca, Ibiza or Canary Islands in any way you choose.
Special Burritt Tour Package, $575
Departs Vancouver Sept. 7
TOTAL Personalized
BURRITT TRAVEL
635 Yates St.
386-7574

CHARTER FLIGHT INFORMATION
Comprehensive information available on 1971 charter flights to and from Europe.
WRITE OR PHONE PETER WHEATON
CHARTER FLIGHT CONSULTANTS
323 - 645 FORT ST., VICTORIA 386-2485

Ready for a different kind of vacation?
DISCOVER
South America
with the
BRITISH COLUMBIA AUTOMOBILE ASSOCIATION
AUGUST 8 THRU SEPTEMBER 3, 1971
27 fascinating days visiting LIMA, SANTIAGO BUENOS AIRES, *MONTEVIDEO, ASUNCION, SAO PAULO, and RIO DE JANEIRO.
From $1598.50 (U.S.) per person, based on double occupancy.
Write or Phone for Brochure
*Optional
For tickets and reservations call
BCAA WORLD TRAVEL SERVICE
1075 Pandora Ave., Victoria
382-8171
A MOST TRUSTED NAME IN TRAVEL.

LONG INCUBATION PERIOD

Grad Class Suspect In Cancer 'Epidemic'

WASHINGTON (WP) — A team of U.S. scientists has reported what they term the world's first "epidemic" of Hodgkins Disease — 13 cases of the rare cancer that spread from members of a high school graduating class.

The report, which has caused both excitement and skepticism among other researchers, is the strongest indication to date that some cancers may be spread from person to person.

"The outbreak suggests an infectious disease condition with a carrier state and a long (eight- to nine-year) incubation period," concluded the scientists in the current issue of the well-respected British medical publication Lancet.

But Dr. Peter Greenwald, one of the authors, said the chance of catching Hodgkin's Disease through contact with someone who has it is very slight. "It has a low rate of infectivity," he said in a telephone interview.

Nevertheless, the pattern of the spread of Hodgkin's Disease both within and from the 1954 graduating class at Albany high school is startling.

The outbreak apparently started with one girl and spread to at least three classmates, their friends and relatives, and even to the wife of a former boy friend of one of the girls.

The scientists have been investigating the cases for only three months and have checked about a third of the 317 members of the class. They are still turning up new cases; the 13th was uncovered Tuesday.

The outbreak was brought to the investigators' attention by the widow of one of the 1954 graduates who noted that a large number of class members were dying of Hodgkin's Disease.

"She was quite right. The outbreak is still going on," said Dr. Jack Davies, a professor of pathology at Albany Medical College, who conducted the study with Dr. Greewald and Dr. Nicholas Vianna, both of the New York state health department's bureau of cancer control.

"An investigation of the school class disclosed an extended epidemic situation of a type that seems not to previously have been noted," the scientists reported.

CLOSE-KNIT

The "epidemic" began with a 14-year-old girl who moved to Albany from Sullivan County, N.Y., in 1951, two years after she had been found to have Hodgkin's Disease — a cancer of the blood-forming lymphatic system.

She joined the 1954 graduating class when she arrived in Albany but died a year later, before finishing school.

While in school, however, she belonged to a close-knit group that included three boys. One was in the class of 1953, one was in the class of 1954, and one was in the class of 1955.

All three died of Hodgkin's Disease.

Other victims have included the father of a girl who graduated in 1954 and who was a close friend of two students who died; the younger sister of a 1954 graduate; a classmate and friend of the younger sister, and the younger brother of a 1954 graduate who was a friend of a classmate who died of the disease.

DISEASE SPREAD

The disease even spread to recent graduates who had 1954, the scientists said.

One victim, who would have connections with the class of graduated from an Albany High School last year, lived in the same house with his first cousin. The cousin was friend-

Turner To Try Again

Justice Minister John Turner, who missed taking a look at a unique training program operated by Victoria police earlier this week, will try again July 1.

The program has law students working as probationer constables for the summer, enabling them to gather a different perspective on enforcement and hopefully improve communications between police and youth.

Turner had expressed interest in the program but a late session on the last day of the constitutional conference washed out a planned visit to the police station to chat with students.

He told Chief John Gregory later that he hopes to make the visit when the federal cabinet comes to Victoria July 1 for a symbolic meeting marking British Columbia's centennial.

Gregory introduced the student-constable program last summer when five students took part. Four law students are enrolled currently, working with veteran officers.

ONE-DAY EXCURSION
Cruise through the Scenic San Juan Islands
Spend a delightful day aboard
Continuous meal service
DAILY—June 13th through September 30th

Lv. Victoria	Pacific Commuter/Coach Lines	10:00 a.m.
Lv. Sidney	Washington State Ferries	11:00 a.m.
Ar. Sidney	Washington State Ferries	4:30 p.m.
Ar. Victoria	Pacific Commuter/Coach Lines	5:30 p.m.

Adults, $6.50; Children, 5-11, $3.25
Ferry Fare only, Excursion, Adults, $4.50; Children, $2.25
REGULAR SERVICES FROM SIDNEY (DAILY)
11:00 a.m. 2 p.m. (x) 4:45 p.m.
(x) This sailing through September 7th and does not operate Sundays, or July 5th or September 6th.
BLANEY'S TRAVEL SERVICE
920 DOUGLAS STREET 382-7254
SIDNEY TERMINAL 656-1531

Sail to Australia on P&O
Leave Vancouver Jan. 26—'72
21 Days from $648
You sail to Hawaii. Then on to spicy South Seas Islands with gentle ginger-spiked breezes and warm, white beaches. Visit New Zealand — an incredible mix of roaring geysers and gentle-rolling down. And finally land in the friendly world "down under."
Sail with P&O Lines and discover why life at sea is like nothing on earth. Call us today for details, free brochures, and reservations to and from Australia on P&O.
WILLIS TRAVEL SERVICE
578 Yates 385-4312
Opposite Post Office
For Personalized Service

Hawaii. Fly one way. Enjoy the other.

S.S. Arcadia sails from Vancouver, July 24.
Sailing aboard a magnificent P&O Cruise ship between Vancouver and Hawaii is like getting a vacation on top of your Hawaiian vacation.
You get four full days of Pacific cruising, sunning, pool swimming and deck-chair dozing. At night, you enjoy fine food in an elegant dining room and stimulating nightlife among shipmates from all over the world. Plus, the whole four days, you'll be served in traditional British style.
You can sail from Vancouver to Honolulu and fly back for just US $287.
We think the extra vacation time at sea you get by flying home from Hawaii can be the most enjoyable vacation of them all. And we'd like to tell you all about it. P&O, The British Cruise Line, 409 Granville St. Vancouver 2, B.C. (604) 682-3811.
The British Cruise Line.

4-month WORLD CRUISE
...for as low as $2,250 First Class
Sail to 17 of the world's most exciting port cities — including Rio, Buenos Aires, Capetown, Singapore, Hong Kong, Keelung, Yokohama. Three exquisite passenger-cargo liners — the Oriental-Carnaval*, Oriental Esmeralda*, and Oriental Rio† — carry from 210 to 350 passengers each.
All cabins are first class with private bath or shower. Swimming pool, air conditioning, spacious lounges, full range of fun-filled activities, Continental and Chinese cuisines. And any age can travel.
Monthly sailings from Vancouver
See your travel agent or contact
ORIENT OVERSEAS LINE
THE LEISURE LINE
General Agents: Trident Cruises Ltd., 837 West Hastings Street, Vancouver, B.C. 687-6601
*Registered in Liberia †Registered in Taiwan

TRAVELWORLD 382-3121
AGENTS FOR P&O
SPACE STILL AVAILABLE FOR
FALL and WINTER CRUISES
MAIN FLOOR, BANK OF COMMERCE BUILDING
ON VIEW AT DOUGLAS
"A FULL SERVICE TRAVEL AGENCY"

BAINS INTERNATIONAL TRAVEL SERVICE
2650 Douglas Street
384-4815

WESTERN CANADA TRAVEL
739 Johnson St.
385-1115

TRAVELWORLD 382-3121 On View at Douglas

WILLIS TRAVEL SERVICE
578 Yates Street
385-4312

NEWSPAPER ADVERTISING SELLS THE MOST

BCAA
1075 Pandora Ave.
382-8171

NEWSPAPER ADVERTISING SELLS THE MOST

Why Travel in Canada?

It's Expensive, It's Inconvenient and There's All Those Fried Chicken Stands

By ROBERT TURNBULL
Globe and Mail

Vacationing Canadians, tempted to explore the greatness of their own land, often as not find it far less expensive to traipse off, instead, to Europe or elsewhere.

A huge sum of money (more than $1.25 billion a year) goes out of Canada with them. Also lost are the rewards which accrue from travel to other provinces — closer kinship among Canadians, greater appreciation of Canada and all it contains, and opportunities to nurture a Canadian identity from coast to coast.

In the meantime, Americanization of Canada proceeds apace through proliferation of U.S.-based franchises — hotels, motels, restaurants, roadside hamburger and fried chicken stands. Even the Gideon Bible has a role in this.

Within 10 years, possibly fewer, it may be difficult for the tourist to tell whether he is in Topeka or Toronto, Kansas or Ontario.

●

It is hardly surprising that so many Canadians choose to go overseas when they compare the price of a Toronto-Vancouver return air ticket — $266 — with the around $200 charter flights that wing to and from Britian and the Continent. Add to this the large variety of package tours in Europe which provide transportation, accommodation, meals and sightseeing, an inducement that sadly is lacking in Canada where such holiday packages are relatively few.

Airlines become a little disturbed when their regular fares are compared with charter fares, but the inescapable fact is that much of the public uses the cheaper fares as a yardstick of travel costs.

The factors, many interrelated one way or another, which inhibit wider travel (except by automobile) in Canada by Canadians are numerous. The situation is astonishingly complex.

A lack of low, realistic incentive fares within Canada leads the list. Canada's size provides ample scope for an axiom of travel that the more distant the destination the more likely is the traveller to use air transportation, yet domestic air fares have continued to increase substantially over the years.

Unlike the highly competitive trans-Atlantic routes, the air lanes of Canada are the fief of Air Canada and CP Air, plus a handful of regional carriers. Competition is negligible and, what is more, the domestic carriers are free to set their own rates, subject to approval by Ottawa.

●

"Air Canada," said a travel agent, "does not encourage group travel. It is hard — too hard — to make arrangements with Air Canada to carry inclusive tours (packages). Canadian airlines straddle the fence between the businessman and the tourist, because for years they have had captive business."

Air Canada, however, is about to change its heart somewhat about domestic tourism; at least in a normally slow season. At a recent travel seminar in Montreal, Victor Emery, the airline's marketing director for Canadian routes, told of hopes to introduce ski packages and theatre tours next winter within Canada. Prices would be competitive with similar tours available for overseas.

A likely package from, say, Toronto to Calgary would include ground transportation to Jasper or Banff, six nights accommodation, breakfast, use of ski facilities and transportation to the slopes. Cost of such a package would be from $270 to $285, depending on hotel accommodation.

Theatre tours would include stops in Toronto, Ottawa and Montreal.

Ski packages last winter from Toronto to Europe ranged upward from $309 for two weeks in the French Alps, through 15 days in Austria for $353, to $370 for a fortnight on Italian slopes. The variety of packages and prices was wide.

Could non-sked airlines (the ones so busy with ocean charter flights) fill the gap left inside Canada by the regular carriers? Well, that is another complicated area.

Rules governing affinity group charters within Canada are such that the aircraft must land at two points, not less than 50 miles apart, during the journey. The rules were framed originally by the International Air Transport Association and ratified by the Canadian Air Transport Committee in Ottawa, watchdog of domestic air lanes. They mean that a flight from Toronto to Vancouver would have to land, even if no one was getting off or on, at, say, Calgary and Edmonton. A non-stop flight from originating point of charter to final destination simply is not allowed. Also, minimum duration of a charter is seven days.

Group travel is available on Canada's big airlines, but to all practical purposes it is up to individuals or agents to organize the group, then approach the airline for space.

●

Coming down to earth bus travel also is dictated by regulations, in this case franchises, the routes granted bus lines by the provincial licensing authorities. Franchises must be applied for and discussed at an open hearing. Buses can operate only over routes and in areas for which they have a franchise; and tours can originate only in a franchised place.

A small-town bus line, for example, operating within the limited confines of its franchise, could not organize a tour out of Toronto, or any other place where it has no passenger pickup privileges.

"Yes," said H. R. Smith of the Canadian Motor Coach Operators' Association, "franchised lines protect their own territories; they want no return to the old, open days."

Is the number of package tours by bus in Canada likely to increase? "We are optimistic about the future," said Mr. Smith, "The lines just have to get out early and beat the bushes for accommodation at peak seasons."

Why doesn't Canada have coaches similar to the deluxe, glassroofed ones widely used in European touring? "They aren't practical for Canadian weather, especially for winter warmth."

Canadian bus lines have made laudable efforts, within limits, to provide packages and serve the tourist. Commissions to travel agents who get them business are as generous as most in the transportation business, but fares usually are so low ($100 Toronto - Vancouver return) that the return to an agent on an individual ticket is quite small, although the total volume can be quite large.

Although long-distance Canadian rail travel is only a pale shadow of what it was a few years ago (a symptom of the retreat from passenger traffic), is still remains popular with the public. During summer and holiday times bookings are solid, and special tours, such as the Ontario Northland's fall trips from Cochrane to Moonsonee, are well patronized, as are Canadian National's Maple Leaf Package Tours to such places as the Maritimes (10 days, $411 from Montreal) and the Gaspe (five days, $199 from Montreal). The Canadian Pacific is not particularly active in the field.

●

By and large, automobile travellers — 73 per cent of vacationers in Canada — are well served. Provincial tourist authorities aim the lion's share of their propaganda at the motorist, but the fact remains that lower air fares would tempt a goodly number of motorists to abandon the wheel to travel father afield by air.

Even so, motoring is not exactly bargain-basement travel. A couple on the road will spend a minimum of $25 a day on fuel, meals and accommodation and sightseeing. Frequently it is more, occasionally nudging $50. Greatest costs are motel ($11 to $20 a night) and meals ($2.50 up, each, for a modest dinner). If the vacationers are a family with children, meal costs rise astronomically. Camping, in its several forms, is a much more economical kind of vacation, a prime reason for its phenomenal growth.

Active in the entire tourism field, global, continental, domestic, is the retailer — the travel agent. Since profit is the name of the game in the free enterprise system he makes his living largely from commissions paid for selling transportation, hotels bookings and tour packages.

A few of Canada's largest travel agencies do well in selling (sometimes also preparing) Canadian tours, but they are the exceptions.

At the Travel Trade Congress it was said: "Canadian wholesalers and tour operators see more profit in sending Canadians out of the country to other destinations than in developing Canadian tours for Canadians and other visitors."

Another dart was that "Canada's travel industry has scarcely begun to grasp the value of a nationally-oriented program of package tours."

And yet another, that "it would appear some segments of the Canadian travel industry have an ostrich-like tendency to ignore the new challenges of the 1970s."

●

Tours beyond Canada usually are cheaper than those offered within. Why?

Again, to a committee paper at the Congress: "Accommodation rates at a distant destination may be lower or more profitable than those in Canada. For example, accommodation may be purchased (by the packager) on a per person basis, including breakfast and dinner daily, at $4 in Spain, $8 in the Caribbean, $14 in Canada. Thus a difference of $10 daily between Spain and Canada, if taken over a 14-day holiday, would total $140. Even if the transportaion cost of a Canadian trip was $100 less, the trip to Spain still could sell for $40 less."

Here are examples of some summer 1971 package offerings from Toronto by one Canadian operator: Barbados, 15 days, from $288; Jamaica, two weeks, from $259; Mexico, two weeks, from $399, Bahamas, eight days, from $178; Hawaii, seven days, from $442; Western Canada, 10 days from $396; Maritimes, 15 days, from $429; Virginia, nine days, from $229.

In some cases, mainly in the Caribbean, government and hotels pay the packager a bonus according to the volume of the tourist flow he generates to a specific area. This bonus may be $2 to $4 a head or range from 1 to 6½ per cent on hotel rooms and is paid on top of the regular hotel commission, which might be from 15 to 20 per cent.

In Canada a considerable body of hotel, motel and lodge operators are reluctant to pay travel agents the normal — or any — commission. The attitude is that if an establishment with only a two-or-three-month season already is running at nearly 100 per cent of capacity there's no heed to pay anyone for drumming up business. For this reason, a goodly number of travel agents have little enthusiasm in selling Canadian destinations. It is not a major factor in the overall picture, but does have some inhibiting influence.

What can be done to foster wider travel by Canadians inside Canada? Several things, among them:

●

Introduction of reasonable incentive air fares competitive insofar as possible with overseas charter fares. Government and the airlines should take a hard, realistic look at all domestic fare structures and routes.

Rules governing charter flights within Canada should be revised and relaxed. There is no valid reason why they should be dictated by international regulations.

More all-inclusive Canadian holiday packages should be made available, although first must come a country-wide assessment of the real tourist value of attractions already available and their necessary visitor services.

Standardize liquor laws — purchases, dining, hours — across the entire country.

Stimulate building of new hotels, motels, attractions and suchlike with some form of easy, repayable government (federal or provincial) loans. Through foreign aid Ottawa already is participating in hotel-building in far lands.

Standardize ratings for accommodation across Canada, possibly with a star system as is popular (and informative) in Europe. One thing Canada does lack, especially for overseas visitors, is medium-range hotels. There is a noticeable gap here between de luxe establishments and the next, none-too-good, best.

Airlines Inhibit Wider Use By Failing to Provide Citizens With Realistic Incentive Fares

There's More Profit in Sending Canadians Out of the Country Rather Than Having Tours Here

Liquor Laws, Dining Hours Should Be Standardized Across the Whole Nation

Ten-Day Disneyland Tour
Departs June 26, July 31
FAMILY RATES
2 persons $341.00
3 persons $480.00
4 persons $592.00
Travel by air-conditioned restroom bus. First night Eugene and the next night in Sacramento. Five nights in Los Angeles and return. Includes hotel accommodation, admission to Disneyland, and 10 adults' or 15 children's attractions. Admission to Marineland and Knott's Berry Farm. Side trip to Capistrano, and Tijuana, Mexico.

CALIFORNIA TOURS
AUG. 14, SEPT. 25
15 Days, $225 Each Dbl.

RENO FUN TOURS
Departs Victoria
July 24
Vancouver Weekly

ALL-FUN TRAVEL
818 DOUGLAS
Phone 383-9123 anytime for 1971 brochure

Fly 'N Drive Australia
Starts at $795. It's the best deal on wheels Down Under.
Our new low price includes your jet economy round-trip from Vancouver. Plus an Avis sedan with automatic transmission for 14 days. Plus 400 free miles. Plus 14 nights lodging at first class motor inns all over Australia.
Fly 'N Drive Australia
Free Brochure — Mail to Featherstone Travel, 734 Yates Street, Victoria, B.C.
NAME .....
ADDRESS .....
.....
FEATHERSTONE
TRAVEL AGENT FOR ALL AIRLINES
386-6101

"Britain at its Best"
Coach Tour
DEPARTURES—Every Saturday
June 19 to Oct. 16
Minimum from $135.00 (U.S.)
DISCOVER THE WORLD WITH DOLPHIN
DOLPHIN TRAVEL
UNIVERSITY HEIGHTS SHOPPING CENTRE
Phone 477-1811

B.C. PARLOUR CAR TOURS
EDMONTON, PEACE RIVER, CARIBOO
This interesting tour will combine the Edmonton Klondike Celebrations with a very comprehensive tour of B.C., visiting Barkerville, W. A. C. Bennett Dam, and the exciting new Yellowhead Hwy. Departure July 19, 11-day tour for only $190.50 ea. dbl. occ. $199.50 ea. Twin acc. Fare includes Barkerville show and Klondike celebrations, 3 nights in Edmonton.
A few seats left on the Gold River-Powell River tour July 2nd. $86.00 ea. dbl. occ.
Some space available on "See B.C." Tour, June 30th. $87.50 ea. dbl. occ. 5-day, All-B.C. Tour.
Reservations now being accepted on our Canadian Rockies Tour, August 1st, 6 days, $100.50 ea. dbl. occ.
For Reservations and Information on these and other
B.C. PARLOUR CAR TOURS
Phone 385-4411, Local 26
710 Douglas Street, Victoria, B.C.

Crater Lake TOUR
Including California, Oregon and Washington Coast
JULY 10 - 16
Dble. each $117
Route: Victoria to Eugene, Ore., tour of and around Crater Lake, to Medford, Ore., Crescent Beach, Calif., tour of Redwood Trees and following Pacific Coast of California, Oregon and Washington. 2 days stop at Coos Bay, 2 nights in Aberdeen, Wash. Home via Port Angeles.
CAPITAL TOURS
611 Fort St. Victoria, B.C.
Phone 384-1436

By GREYHOUND

LOS ANGELES DISNEYLAND AND HOTEL $120
This Greyhound 7-day independent, express group tour leaves Victoria every Saturday to Port Angeles by Black Ball Ferry at 11:00 A.M. Connects with Greyhound and arrives at Los Angeles next day (Sunday at 10:40 P.M.)
Tour includes host, bus, 4 nights at the Hayward Hotel and all day round trip to Disneyland for $120 each double, children half fare in same room. Extra days can be arranged to see the S.S. Queen Mary and many other attractions. See this special itinerary soon, and other interesting tours.
WESTERN TRAVEL CLUB
GEORGE E. WILLIS
106-1029 Douglas Street
382-0913 or 382-4887

PASSPORT PHOTOS
Photostatic Copies of Documents
Jus-Rite Photos 716 Yates St. 384-8041

BLANEY'S
"The Travel Planners"
PRESENT THEIR
5th ANNUAL PORTUGAL, SPAIN and MOROCCO TOUR

21 Days All Inclusive
Departing Oct. 5th, '71
$846 Cdn. Funds
Call In Now For Details
BLANEY'S TRAVEL SERVICE
"THE TRAVEL PLANNERS"
Victoria Office: 930 Douglas, 382-7254
Oak Bay Office: 1508 Wilmot Place, 598-4581
AMERICAN EXPRESS

NEW YOUTH FARES
VANCOUVER TO LONDON AND RETURN
$308.00 CANADIAN
Similar Reductions to Other Destinations in Europe
For Further Details Contact:
PAULIN TRAVEL
382-9168 1006 Government Street

Soft sea breezes and the Costa del Sol.
2 weeks from $721*
Your price includes:
• Super DC-8 Jet transportation. Vancouver to Vancouver.
• Luxury hotel accommodation with meals.
• Sightseeing.
*All fares subject to Government approval and/or change without notice.
(VCT-71-5)
IBERIA
Fly the world with Iberia. The romance of Spain is on every plane.
P.O. Box 2119
Toronto 1, Ontario
Please rush me information on your Costa del Sol summer tour.
Name Address
City Prov.
My Travel Agent is
*Prices based 14-21 day contract G.I.T. Minimum 15 passengers.

TRAVELWORLD
CHARTERS?
Victoria to London .....*342.75 ea. return
Victoria to Glasgow .....*306.00 ea. return
Victoria to Milan .....*351.00 ea. return
Victoria to Shannon .....*292.50 ea. return
Victoria to Copenhagen, Frankfurt, Zurich .....*378.75 ea. return
*Based on 2 adults and 2 children under 12. Travelling on a 29/45 day economy excursion fare via scheduled carriers.
382-3121 FOR RESERVATIONS
MAIN FLOOR, BANK OF COMMERCE BUILDING
ON VIEW AT DOUGLAS
"A Full Service Travel Agency"

PHONE 388-6281

TERRY SMITH
Hillside
IN THE HILLSIDE SHOPPING CENTRE
TOTEM TRAVEL
PHONE 386-3277

UNA ETHELL
Mayfair
IN THE MAYFAIR SHOPPING CENTRE
AFRICAN CAMERA SAFARI
TWO 3-WEEK HOLIDAY ADVENTURES:
EAST AFRICAN CAMERA SAFARI TO: Rio de Janeiro, Johannesburg, Nairobi, Serengeti Plains, Ngorongoro Crater, Masai Mara and Amboseli game reserves, Mt. Kilimanjaro, Kampala, Murchison Falls and the tree-climbing lions of Manyara. $1702 U.S.
SOUTH AFRICAN SUN SOJOURN TO: Rio, Johannesburg, Cape Town, Lourenco Marques, Victoria Falls, Zambezi River, Swaziland, Durban, Cape Point and the Diamond City of Pretoria. $1810 U.S.
WEEKLY DEPARTURES
Thomas Cook Travellers' Cheques
Both Locations Open Monday thru Saturday, 9:00 a.m. 'til 5:30 p.m. Thursday and Friday, 9-9

THE WEATHER

DOMINION PUBLIC WEATHER OFFICE 5 A.M. FORECASTS

Valid Until Midnight Sunday

A disturbance brought showers to most regions overnight. Another one is approaching from the Pacific and will bring steady rain to the coast Saturday night. In between disturbances unsettled air will maintain cloudy skies with a few showers today and Sunday. Temperatures will be below normal ranging from the sixties on the coast to around 70 in the interior.

Victoria: Cloudy with a few showers. Morning fog patches. Sunday, cloudy. Rain in the morning decreasing to a few showers in the afternoon. Lows tonight about 50. Daytime highs in the low sixties.

Vancouver: Cloudy with a few showers. Sunday, cloudy. Rain in the morning decreasing to a few showers the afternoon. Lows tonight near 50. Daytime highsin the low sixties.

West Coast: Cloudy with occasional rain or drizzle. Morning fog patches. Sunday, cloudy. Rain in the morning decreasing to a few showers in the afternoon. Lows tonight near 50. Daytime highs near 60.

TEMEPERATURES YESTERDAY

	Max.	Min.	Prep.
Victoria	58	51	.05
Normal	65	50	--
ONE YEAR AGO			
Victoria	68	52	
ACROSS THE CONTINENT			
St. Johns	80	49	--
Halifax	70	52	--
Montreal	85	63	--
Ottawa	83	61	--
Toronto	80	52	--
North Bay	80	63	--
Churchill	42	39	--
The Pas	70	50	--
Chicago	92	66	--
Kenora	75	61	--
Winnipeg	76	60	.04
Brandon	73	58	.04
Regina	78	57	--
Saskatoon	70	47	--
Swift Current	73	54	.08
Medicine Hat	74	54	.05
Lethbridge	67	53	--
Calgary	65	51	--
Edmonton	68	43	--
Penticton	68	50	.01
Cranbrook	62	47	.14
Castlegar	67	54	.09
Vancouver	62	56	.30
Prince Rupert	60	49	.01
Prince George	77	51	--
Nanaimo	70	54	.07
Kamloops	74	56	.03
Revelstoke	73	54	.02
Blue River	77	53	.03
Fort Nelson	81	49	--
Peace River	72	45	
Whitehorse	74	45	.05

World temperatures: Rome 63; Paris 52; Berlin 52; Amsterdam 48; Brussels 50; Madrid 55; Moscow 57; Stockholm 48; Tokyo 72.

U.S. temperatures: Anchorage 53, 44; Detroit 85, 64; Las Vegas 103, 74; New York 84, 65; Phoenex 109, 73; Washington 82, 64; Los Angeles 79, 60; San Francisco 64, 54; Honolulu 85, 74; Miami 86, 77.

CITY'S WEATHER RECORD

Sunshine, June	116.1 hrs.
Last June	197.1 hrs.
Normal (30 years)	161.5 hrs.
Sunshine, 1971	868.0 hrs.
Last Year	1,004.3 hrs.
Normal (30 years)	900.0 hrs.
Precipitation, June	.47 ins.
Last June	.05 ins.
Normal (30 years)	.75 ins.
Precipitation, 1971	11.88 ins.
Last Year	8.30 ins.
Normal (30 years)	12.71 ins.

Sunset, Sunrise Sunday

Sunrise ... 5:11 Sunset ... 9:19

TIDES AT VICTORIA HARBOR

	Time H.M.	Ht. Ft.	Time H.M.	Ht. Ft.	Time H.M.	Ht. Ft.	Time H.M.	Ht. Ft.
19	06.20	1.2	13.40	7.4	17.20	7.4	22.30	9.0
20	07.00	.4	17.00	8.0	19.00	8.0	23.00	9.2
21	07.45	-0.1	18.15	8.3	19.05	8.3	23.00	9.3
22	08.30	-0.3	18.45	8.4	19.55	8.4	23.40	9.2
23	09.10	-0.3	19.25	8.4	20.50	8.3	--	--
24	00.20	9.0	09.50	.0	20.00	8.3	21.45	8.1

TIDES AT FULFORD HARBOUR

	Time H.M.	Ht. Ft.	Time H.M.	Ht. Ft.	Time H.M.	Ht. Ft.	Time H.M.	Ht. Ft.
19	00.50	10.8	07.50	1.5	16.20	10.0	19.50	9.3
20	00.40	10.7	08.35	.7	17.10	10.9	21.10	9.8
21	01.10	10.7	09.15	-.3	17.55	11.3	22.20	10.0
22	01.50	10.6	10.00	-.1	18.45	11.5	23.25	9.9
23	02.35	10.4	10.45	-.2	19.20	11.5	--	--
24	00.20	9.7	03.35	10.1	11.35	.6	20.00	11.4

Fall Program Unveiled By Camosun College

Camosun College has released its fall programs, but whether second-year university courses will be offered is still up in the air.

The college council proposed a limited second-year program for a maximum of 150 students. Subjects would include mathematics, geography, economics, English, history, sociology and psychology, with priority given to students currently attending the Institute of Adult Education, said Bill Stavdal, school board information officer.

Andrew Soles, superintendent of post-secondary services, replied in a letter to Camosun College council that "the department feels strongly that it would be unwise for the college's initial year to implement any second-year program. Furthermore, it must be clearly understood that all costs that would accrue in supporting second-year work in this budgetary year would have to be done by the local taxpayers."

"It is still up in the air," Stavdal said. The college council did not initially offer second-year courses for September of '71 because it was pressed for time. It was planning to offer the courses in the fall of '72, Stavdal said, but had since found it possible to begin this year.

Meanwhile, the regular college preparatory and secondary school completions courses will be offered as will technology courses, for first year only. They will include business management, electricity and electronics, forest resources, medical laboratory and surveying.

Arrangements are being negotiated for successful students to enter second-year specialities at BCIT.

First-year university transfer courses will include anthropology, biology, chemistry, commerce, English, economics, fine arts, French, geography, history, mathematics, physics, philosophy, physics, political science, psychology and sociology.

A career program, with a common first year of instruction leading to second-year specialization, will offer accounting, banking, finance, marketing, secretarial science and tourist industry.

S&H

For TOYOTA

Sales Leading

COROLLA
CORONA
CORONA MARK II
CROWN
CELICA

S&H

SAUNDERS and HITCHMAN

3040 Cadboro Bay Rd. at Foul Bay Rd. 592-2471

DOES THE HIGH COST OF DYING OFFEND YOU?

Are you one of the thoughtful ones who is concerned that your relatives may be swept with emotion into paying hundreds too much for your funeral, when such money could be put to far better use among the living? Are you disturbed by costly caskets, displaying of remains, etc.? Would you like to sit down in complete privacy with a form we will mail you, and record NOW exactly what type of funeral or memorial service you would like . . . whether you wish friends to send flowers or donate to a charity of your choice . . . whether you would like to donate your eyes or other tissue to help the living? Would you like to see MAXIMUM funeral costs in print, instead of MINIMUMS? This is not a society for the poor. It is a society for the THOUGHTFUL . . . in all walks of life. **Lifetime** membership: single, $5; entire family, $10. Get our free folder today.

Phone: 385-5214 (24 hrs)
or write
MEMORIAL SOCIETY OF B.C.
P.O. Box 685, Victoria
Office hours: 10 a.m. - 2 p.m. at 727 Johnson St., Room 101
Non-profit, non-sectarian Serving Vancouver Island, the Lower Mainland, the Peninsula and the Okanagan Valley. Over 40,000 members.

For Want Ads—
386-2121

"Save-Your-Hair Day" Set For Mon. & Tues.

FOR BALDING HEADS LIKE THESE, a "SAVE-YOUR-HAIR DAY" has been announced. As long as you have some hair, you have an excellent chance to grow thicker hair by new methods of home treatment.

SCALP SPECIALIST HERE TO DEMONSTRATE NEW HOME TREATMENT

New home treatment methods for preventing baldness will be demonstrated in Victoria this Monday and Tuesday, June 21 and 22.

This news was released here today by Harrison Hair and Scalp Specialists.

In their announcement, they named trichologist Mr. I. Edgar to conduct the Victoria Clinic. Mr. Edgar will personally examine hair-worried men and women from 1:00 p.m. to 8:00 p.m. Monday and Tuesday at the hotel Sussex.

EXAMINE YOU FREE

"We want to make it clear that you incur no obligation by seeing Mr. Edgar

"Your only obligation is to yourself — to free your mind of worries about hair loss, dandruff, itching, or other scalp disorders, by learning how to take care of your hair. If your trouble is beyond the scope of Harrison Home Treatment, we will frankly tell you so."

WHO CAN BE HELPED?

Will this new treatment cure baldness? "No. We cannot help men who are slick-bald after years of gradual hair loss, we can at least save and improve what you have. The important thing is: Don't wait until it's too late!

Best evidence of the success of Harrison treatment is the phonomenal growth behind it. Harrison trichologist hold clinics in all major cities across Canada.

"Our biggest problem is not in doing what we claim to do. But to overcome the average man's initial skepticism is sometimes difficult. He's usually quite desperate — and baldish — by the time he nerves himself to see a Harrison trichologist.

He's 'tried everything'. So he starts consoling himself with one of the old superstitions about hair:

That baldness is hereditary; that men naturally lose their hair as they get along in years; that nothing can be done to stop hair loss—and a lot of other notions that we know are not true today."

FREE SCALP EXAMINATION

See Mr. Edgar in person. Learn how baldness can be avoided and hair growth encouraged. The new Harrison method permits you to actually save and improve your hair in the privacy of your own home.

For an examination and discussion of your hair problem ask the desk clerk at the Hotel Sussex Monday or Tuesday between 1:00 p.m. and 8:00 p.m. for Mr. Edgar's suite number. You don't need an appointment. Examinations are given in private.

the Bay

THERE'S MORE FOR YOU DOWNTOWN

DIAL 385-1311
Phone Order Board
Open 8:30 a.m.

ROYAL ALBERT 1/3 OFF

M-1 Old Country Roses — Dark red and yellow roses with 18 kt. gold trim.

Choose from 16 popular patterns in imported English bone china . . . open stock pieces or place settings

M-2 Petit Point—Needlepoint multi-coloured bouquet with 18 kt. gold trim. M-3 Dogwood — Green, provincial emblem, white and yellow with 18 kt. gold trim. M-4 American Beauty—Pink roses, green foliage. 18 kt. gold trim. M-5 Memory Lane—Pink and blue, floral sprigs with 18 kt. gold trim. M-6 Lavender Rose — Bouquet of pink rosebuds with 18 kt. gold trim. M-7 Brigadoon — Blue and green Scotch thistle with 18 kt. gold trim.

M-8 Silver Maple—Blue-grey maple leaves with 18 kt. gold trim. M-9 Yellow Tea Rose — Yellow roses with green foliage and 18 kt. gold trim. M-10 Sweet Violets — Dainty violet on white background. 18 kt. gold trim. M-11 Val D'Or — Classic white rippled edge with 18 kt. gold trim. M-12 Forget-Me-Not — Bright blue flowers on white background. 18 kt. gold trim. M-13 Silver Birch — Lake scene with these graceful trees. 18 kt. gold trim.

M-14 Enchantment — Blue border pattern with central floral. 18 kt. gold trim.

M-15 Blossomtime — An orchard of pink apple blossom to delight you year round.

M-16 Celebration — Dark red, pink and white roses on white background. 18 kt. gold trim.

PHONE ORDERS ACCEPTED ON ALL THESE FIRST QUALITY ITEMS WHILE QUANTITIES LAST

	Enchantment	Old Country Rose	Celebration Blossom Time	Silver Birch Petit Point	Dogwood	Yellow Tea Rose	American Beauty Rose	Memory Lane	Brigadoon	Lavender Rose	Silver Maple Sweet Violets	Val D'Or	Forget-Me-Not
Tea Cup & Saucer	2.50	2.16	2.16	2.16	1.96	1.96	1.96	1.83	1.83	1.83	1.83	1.66	1.66
6" Plate (B/B)	1.83	1.50	1.50	1.50	1.43	1.43	1.43	1.33	1.33	1.33	1.33	1.30	1.30
7" Pastry Plate	2.00	1.76	1.76	1.76	1.66	1.66	1.66	1.56	1.56	1.56	1.56	1.43	1.43
8" Salad Plate	2.50	2.16	2.16	2.16	1.96	1.96	1.96	1.83	1.83	1.83	1.83	1.66	1.66
10" Dinner Plate	4.66	4.00	4.00	4.00	3.03	3.03	3.03	3.03	3.03	3.03	3.03	3.33	3.33
Fruit	1.83	1.50	1.50	1.50		1.43	1.43	1.40	1.40	1.40	1.40	1.30	1.30
Cereal (Oatmeal)	2.50	2.16	2.16	2.16	1.96	1.96	1.96	1.83	1.83	1.83	1.83	1.66	1.66
15" Platter	13.66	12.00	12.00	12.00	11.66	11.66	11.66	11.00	11.00	11.00	11.00	10.00	10.00
Gravy Stand	11.16	9.66	9.66	9.66	9.30	9.30	9.30	8.63	8.63	8.63	8.63	8.16	8.16
Covered Vegetable	21.96	19.30	19.30	19.30	18.33	18.33	18.33	17.33	17.33	17.33	17.33	16.00	16.00
Baker	9.83	8.33	8.33	8.33	7.96	7.96	7.96	7.30	7.30	7.30	7.30	6.66	6.66
Large Teapot	11.00	9.16	9.16	9.16		8.63	8.63	8.33	8.33	8.33	8.33	7.66	7.66
Large Coffee Pot	11.00	9.16	9.16	9.16	8.63	8.63	8.63	8.33	8.33	8.33	8.33	7.66	7.66
Cake Plate	3.66	3.16	3.16	3.16		3.00	3.00	2.83	2.83	2.83	2.83	2.50	2.50
Sandwich Tray	5.33	4.50	4.50	4.50		4.33	4.33	4.00	4.00	4.00	4.00	3.66	3.66
Cream & Sugar	3.83	3.16	3.16	3.16		3.00	3.00	2.83	2.83	2.83	2.83	2.50	2.50
Mug	2.50	2.16	2.16	2.16		1.96	1.96	1.83	1.83	1.83	1.83	1.66	1.66
Regal Tray	2.63	2.16	2.16	2.16		1.96	1.96	1.83	1.83	1.83	1.83	1.66	1.66
Assorted Sweets	2.00	1.66	1.66	1.66		1.56	1.56	1.43	1.43	1.43	1.43	1.33	1.33
Salt & Pepper	3.33	2.83	2.83	2.83		2.66	2.66	2.63	2.63	2.63	2.63	2.33	2.33
2-Tier Cake	13.29	9.83	9.83	9.83	9.50	9.50	9.50	9.00	9.00	9.00	9.00	8.50	8.50
5-pc. Place Setting	11.49	9.82	9.82	9.82	9.28	9.28	9.28	8.62	8.62	8.62	8.62	7.95	7.95
40-pc. Place Setting	91.92	78.56	78.56	78.56	74.24	74.24	74.24	68.96	68.96	68.96	68.96	63.60	63.60
21-piece Tea Set	34.49	29.84	29.84	29.84		27.72	27.72	26.00	26.00	26.00	26.00	23.54	23.54

5-Piece Place Setting — Cup, saucer, 6" plate, 8" plate, 10" plate.

2-Piece Tea Set — Six cups and saucers, seven-inch plates plus one cake plate, sugar and cream.

40-Piece Set — Eight 5-piece place settings.

The BAY, Chinaware, Victoria, Third Floor

DAILY STORE HOURS 9:30 A.M. 'TIL 6:00 P.M.; THURSDAY AND FRIDAY 'TIL 9:30 P.M.

Local News
Family Section

Victoria Daily Times

VICTORIA, B.C., SATURDAY, JUNE 19, 1971 —PAGE 23

Second Section
Pages 23-46

Victoria's Big, Raw, Sticky Problem: 7.5 Million Gallons of Sewage a Day

By PETER McNELLY

Greater Victoria's 29 outfalls pour 7.5 million gallons of sewage effluent daily into the sea.

Very little of this effluent gets treated beyond being ground up and chlorinated. Much of it gets no treatment at all.

The question of whether sewage should be treated, what kinds of treatment plants — if any — should exist and whether more sewers should be built is complex.

Interviews with provincial and civic officials here show at least three approaches to the problem. The man at whose desk the buck finally stops, Resources Minister Ray Williston, frankly admits setting sewage policy is no simple matter.

Williston is chairman of the government's environment and land use committee, a body of six cabinet ministers whose job it is to set over-all pollution control policy for British Columbia.

Williston lives on unsewered land in Saanich and he is convinced that primary treatment plants—and eventually secondary treatment plants—must be built to solve the Capital Region's water pollution problems.

The Capital Regional District is promoting a program of extended outfalls. Biologists like Dave Hancock say it is foolish to dump sewage into the sea, and far too expensive.

•

Health Minister Ralph Loffmark also is disenchanted with sea disposal. He has hired a consultant to report on the economic feasibility of alternate disposal methods with a view toward returning sewage to the land as fertilizer.

The government, of course, cannot debate disposal theories forever. Both Williston and Loffmark know this, and discussions with them indicate the government's policy favors treatment plants.

That's an expensive policy. Primary treatment plants can cost as much as $8 million, tertiary plants as much as $12 million. The problem of locating these plants also must be solved.

Land for treatment plants is available at only two of the region's four major outfalls — Macaulay Point and Finnerty Cove.

No land has been purchased for a possible treatment plant at Clover Point. Officials in Oak Bay's public works department say insufficient land is available for a plant at McMicking Point.

The residents of Oak Bay, and likely those living in Victoria near Clover Point, will not be happy if the province forces treatment plants to be built.

But Williston says it's inevitable.

"I'm as sure as I'm sitting here that plants are going to go in. It may be five years, but it's going to go in," Williston says.

•

If municipal governments were smart, Williston says, they would prepare over-all plans to reduce the number of outfalls, concentrate on expansion of trunk lines and buy land for treatment plants.

Because treatment plants are inevitable, land should be purchased before prices rise further, Williston says.

The government is prepared to pay 75 per cent of the cost of treatment plants and trunk sewer lines if a project has a price tag greater than two mills.

Williston's only concern is how long it will be before treatment is required. On this point, everything depends on the results of a two-year water quality study being conducted at the Macaulay Point outfall.

Clover Point carries 3.5 million gallons of sewage daily, and Macaulay Point's flow is about one million gallons daily. A provisional permit from the pollution control branch indicates Macaulay Point eventually will carry 12 million gallons of sewage per day.

•

McMicking Point dumps 1.28 million gallons daily, and Finnerty Cove 720,000 gallons.

The study at Macaulay Point is being conducted under the direction of University of Victoria biologist Dr. Deryk Ellis. Ellis is working in collaboration with the pollution control branch and the Greater Victoria Metropolitan Board of Health.

The outfall goes more than 6,100 feet into Juan de Fuca Strait. Ellis' staff is studying its contaminating effect in the ocean, on the ocean floor and on the beaches.

The regional district is betting heavily the outfall will

Treatment Plants Are 'Inevitable' At Oak Bay, Clover Point

prove effective as a way to reduce shoreline pollution.

For whatever reasons, municipalities and the regional district have been arguing unsuccessfully with the province on the issue of treatment plants.

•

Loffmark says his September 1968 policy statement of treatment plants still stands. This statement affirmed the necessity of primary treatment prior to granting pollution control permits.

Despite Loffmark's newfound disenchantment with sea disposal of sewage, the City of Victoria recently transferred jurisdiction over Clover Point to the regional district.

According to one regional district official, Victoria felt the municipal position in favor of extended outfalls would be able to be more strongly argued at the regional level.

The practical effect as far as Victoria is concerned, is to get the mess out of its hair.

Between the policy statements and the reality lies the execution. Execution of policy is the job of the pollution control branch.

Despite government authorization for an additional 40 staff members in 1971, the PCB at 85 persons still must be one of the most overworked government departments.

The reason lies in amendments to the Pollution Control Act in 1970 which required all water and land dischargers to be registered with the branch. A total of 1,725 registrations have been submitted. This number will be compounded by the end of this year, when all air dischargers must be registered.

It may be some years before the branch gets around to processing the registrations of Greater Victoria's outfalls. PCB policy is to allow discharges to continue at present levels until the branch calls upon registrants to apply for permits.

•

Of the 1,725 registrations, over 400 permits have been issued, most of these prior to Jan. 1, 1971.

A permit sets the conditions for discharge. If Williston is going to make his treatment plant policy stick, it will be reflected in the conditions of the permits.

Williston points out that if the Macaulay Point water-quality study shows that the engineers have been mistaken, that the extended outfall scheme doesn't work, he will immediately order treatment plants.

Williston also says Clover Point must have an extended outfall. That may well be news to Victoria and regional district officials who have not been able to get Loffmark to approve an outfall there.

Only two outfalls in the capital region have pollution control permits. These are Finnerty Cove and Macaulay Point which has a provisional permit.

The regional district has applied for a permit for Central Saanich's proposed outfall and secondary treatment system at Cordova Channel.

All the remaining outfalls are merely at the registration state.

The PCB's workload is further increased because it must take an inventory of nonregistered dischargers to make certain everyone has complied with the minimum requirements of the Pollution Control Act.

•

PCB officials say no one has ever been taken to court for violating the act. Penalties on summary conviction are a maximum $1,000 fine or three months in jail. If the offence continues, a maximum $500 daily fine can be levied.

One last point to clear up is the difference between the pollution control board and the pollution control branch. The board sits as a technical committee which sets standards for the branch to enforce.

Above the board at the level of overall policy sits the environmental and land use committee.

Ottawa Shunning B.C. On Marine Park Study

The B.C. government must be invited to participate with Ottawa in a study on establishment of a national marine park in Georgia Strait if the scheme is to be successful, Lloyd Brooks, B.C. deputy minister of recreation and conservation, said today.

The B.C. government is interested in the park proposal but so far has not been invited by Ottawa to participate in the marine study, he said, at a seminar dealing with the establishment of an underwater national park in the strait.

The seminar was sponsored by the Capital Region branch of the Community Planning Association of Canada at the University of Victoria.

UNILATERAL

Brooks deplored the federal approach to the park proposal.

"So far it has been primarily a unilateral approach of the federal government in an area which involves a multiplicity of jurisdiction," he said.

Georgia Strait is the heart of commercial activity in the province, plus fishing and outdoor recreation of the lower mainland, he pointed out.

Jurisdiction over inter-tidal waters is a provincial one and no park can be created without the co-operation of both governments, he added.

"This implies a close integrated approach of federal and provincial people if we are to come up with a water management plan essential for such a park," he said.

Brooks noted that a senior federal task force is working on a policy level while another committee composed of scientists is making a scientific study of the Strait of Georgia.

"The province is not represented in any of these," he said.

Howard Paish, environmental and resource management consultant for the national and historic parks branch, said the key to establishing a marine park is water management.

He said industry, fishing and recreation are compatible with the park proposal.

"They can all co-exist with a high standard of water quality," he said. "This can be accomplished with a good, over-all marine management plan."

The quality of the water in the strait is dependent on water from the land, he pointed out. Control of effluent from mills and cities is essential to the creation of a park and to protect its resources.

House Prices Up 17 Per Cent

Cost of the average multiple listing house in Greater Victoria jumped $1,270 from April to May, an increase of more than 5 per cent.

That means a house that cost $23,708 in April cost $24,978 in May, according to statistics supplied by the Victoria Real Estate Board. There were the same amount of sales in each month — 179.

From May of 1970 to this year, the cost of a house soared 17 per cent — up $3,026 from $21,952.

Total value of multiple listing sales in May this year was $4.47 million, compared with $4.24 million in April and $3.33 million in May, 1970. This represents 93.7 per cent of original list prices and 93.8 per cent of amended listings.

There were 521 properties listed last month, down from 535 a year ago, but up from 452 in April.

Cumulative total of real estate sales by MLS this year is $40.12 million against $38.88 million last year to the end of May.

Know Where You're Going? Check With Your Local Kiosk

You're hitching down a long windy road.

It could lead to an idyllic lakeside camp, then again it could be a dead end.

Had you checked at the local kiosk, there'd be no wondering.

It doesn't resemble a Turkish pavilion, but the government calls it a kiosk and its purpose is to help puzzled hitch-hikers.

There are 50 such "referral agencies" across Canada, says student worker Bob Pieues. Victoria's 30-foot information tent with Canada Youth written across the top is at Douglas and the Island Highway.

Set up by the government, Victoria's kiosk is under the auspices of the YM-YWCA. Three men and three women will be working seven days a week, trying to meet the needs of questioning travellers.

That could mean staying open from 6 a.m. to 2 the next morning, said Brian Olley, another kiosk worker.

So far their hours haven't been that extensive, because only three or four hitchers a day have stopped since Tuesday. They are expecting many more inquiries "once people know what we are."

Information and reactions from hitchers regarding certain areas and hostels will enable the students to assist other travellers more, Pieues said. They have a basic form handout giving hostel addresses and highway routes.

"Kids come to the Island thinking there's only one place to go — Long Beach. We're trying to turn them onto other places," said Owen Kavanagh, another student information man.

And they won't be spotted along the highways for miles, if the recommendation from the Saanich police is approved. Pieues said traffic and hitch-hiking congestion could be cut considerably with one hitch-hiking stop set up at Vernon and Douglas and another on the Island Highway past the railroad tracks near Harriet.

"The Saanich police have been very co-operative," he said. "That's what is encouraging from our point of view. This is how we can keep Victoria the way it is — not like Vancouver."

Baby-Roasting Story Nothing But a 'Gag'

Colwood RCMP Friday discounted as unfounded rumor a story of a Colwood infant being roasted to death in an oven by a drug-crazed babysitter.

A Colwood officer said the story was "a gag" that has been aired recently on CJVI's open-line program by phone-in listeners.

Fellow officer said there was no basis to the story and added that the detachment had had numerous phone calls over a 24-hour period concerning the matter.

Coroner Edmond St. Jorre said Friday he had had no report recently of any Colwood infant dying of burns.

The story had become widespread in the city over the last several days with many variations but all included drugs in the alleged slaying. A similar version has cropped up in other Canadian cities.

The Times received numerous calls of inquiry during the past week.

According to the yarn, a Colwood couple supposedly left their six-month-old with a 12-year-old babysitter whom they had known since she was an infant.

While out, the story continues, they phoned home to check and thought something was wrong when the babysitter said the turkey was in the oven. They came home early and found their child had been roasted in the oven.

The babysitter, supposedly high on drugs when she killed the infant, was rumored to be in the Eric Martin Institute.

Graham Holds Figurine from Ming Dynasty

Rare Art Gift Ready for Display

One of the finest oriental art collections in western Canada goes on exhibition at the Greater Victoria Art Gallery Thursday and will be on view throughout the summer.

The collection donated to the gallery by the Chen King Foh family includes outstanding examples of pottery and porcelain dating from around the 5th Century A.D. down through the T'ang, Ming and Ch'ing dynasties.

The collection stored at Djakarta, Indonesia, required negotiations with the government for export permit.

Bertram C. Butler, a retired diplomat and a director of the gallery, flew to Djakarta and completed the negotiations.

The collection was then transported through the assistance of the department of national defence. It arrived in two shipments, the last which reached the gallery late in February.

The gift is a memorial to Mrs. Chen King Foh's husband. Its intent is also to promote cultural understanding between Canada and Asian countries.

The collection was assembled by three generations of the Foh family, beginning in the 18th century in northern China and ending in Djakarta.

Among the unusual items on display will be a group of 20 carved rhinoceros-horn cups, principally from the Ming period.

Curator Colin Graham said many pieces are one-of-a-kind and it is impossible to put a cash value on them.

The collection is under study by oriental experts from the Royal Ontario Museum, he added.

The exhibition will contain 200 items covering over 2,000 years of Chinese art.

Sickly Sea Lion Draws Beach Crowd

It was old and it was sick, but the sea lion which decided to haul itself up on the beach at Clover Point this morning gathered quite a crowd.

Dr. Alan Hoey, the veterinarian who examined the sea creature, said it had lost the sight of its right eye some time ago, and appeared to have an impairment of vision with the left eye. Therefore it couldn't feed, he said, and was seriously underweight.

About 25 people watched the Steller's sea lion as Hoey examined it. Shortly after, the lion crawled to the water and swam off toward the open ocean.

Hoey said it was instinctive for the sea lion to go ashore if it was in trouble. "They're mammals and have a great fear of drowning," he said.

Hoey said the animal was coughing up mucus and blood, and he suspected a lung ailment.

"I'm afraid it's just going to end up on another beach," he said.

arthur mayse

TODAY I AM GOING TO tell you how to make a clam chowder. Not any old chowder, either, but the authentic article — a dish capable of turning mouse-souled men into lionhearts.

First, take oath that you won't foul up my recipe by adding tomatoes to the list of ingredients. Then catch your clams.

You can do this by reaching a can from a market shelf, or by digging your own bivalves.

The second method is the one I recommend. It produces a fine sense of living off the land, and puts a keen edge on appetite. But a warning here. Pollution or the plankton visitation known as red tide can lend clams a toxic jolt. If in doubt, spare yourself an outsized bellyache or worse by checking with the fisheries people.

Butter clams will serve, and so will razor clams from the ocean-battered west coast beaches. My favorite as a chowder basic, though, is the native little-neck of our Gulf of Georgia shores.

The little-neck is a passive creature. You may find him at low tide snuggled beneath a few inches of mud, gravel and crushed shell. Or it may be necessary to clear a batch of weedy rocks away to provide digging space.

Where you find one little-neck, expect others. This species can be identified by the shell ridges that fan downward from hinge to lip, cutting across a series of more widely-spaced concentric rings. Minimum legal size is one and a half inches across the shell — a drift stick with a couple of notches nicked into it makes a handy measure.

Don't take more than the three or four dozen clams required, and for the sake of future supply, spare time to fill in your diggings.

Wash your catch, and either bed it in wet sea lettuce or sluice a quart or two of saltchuck into your bucket. Stow in a cool place. If it's morning, your little-necks will have scoured their digestive systems clean by evening. You can help the process along by dripping a fistful of rolled oats or corn meal into their pail.

When the time comes to build your chowder, here's how you proceed.

Peel and dice one good-sized potato. (The spud is optional; we favor it, you may not.)

Chop up one medium cooking onion.

Fry four or more slices of bacon, or the equivalent in salt pork, in your chowder pot. Take out the bacon, chop and set aside, but leave the fat in the pot.

Add butter or margarine to bacon fat until you have a five-tablespoon mix. Add five tablespoons flour. Let bubble, but not to the point of turning dark.

Now add milk, sparingly, since we don't want the chowder too thin. Five cups is about right.

Drop in one or two bay leaves according to taste. The bay leaves are important to the flavor. Don't even think about tomatoes. That's important, too.

While this goes on, your clams, barely covered with water, have been steaming their shells ajar in a separate pot. Shuck them out of their shells into a bowl. If you're fussy, snip off their black neck-tips. But don't add yet, and don't throw away that precious nectar.

It's now time for the onion and potato to go into the chowder pot. Add a cup of clam nectar, saving the rest for a pre-chowder toast to Neptune.

Turn stove to simmer, if you're cooking on a stove. Let simmer for 10 minutes.

Then add clams, add bacon. Pepper to taste, but be wary about salting.

Cover and let sit, removing the lid occasionally to stir and snuff in the tantalizing bouquet, until you're too hungry to wait any longer.

Finally, serve with oyster crackers on the side, or better still, hunks of home-made bread.

This recipe is plotted for four people in good appetite, or two who intend to make pigs of themselves. If there's any left, warm it up next day. It will taste even better.

What I've laid out for you here is chowder as it should be, as it was before some vandal attempted to improve on perfection by stewing up a sludge the color of red tide which he, or much more likely, she, appropriately named Coney Island.

She added tomatoes — an offence which the Lord may forgive her, but honest chowder-makers will not!

Doing The Town

With DOROTHY FRASER

Smart clothes for summer in town . . .

If it's a light-weight coat you're after . . . Wilson's have a few new ones which are not only extremely smart, but are also very good price-wise . . . They're a summer weight pure wool fabric, in solid navy or brown . . . buttoned up to the neck with gilt buttons . . . handsome gilt buckle on the self-belt . . . Saw a tallish woman trying on one of these, and it looked smashing! . . . Price tag a modest $115 . . . We noticed some new white coats, too . . . very crisp and trim-looking . . . and several new coat and dress ensembles for summer wear in the city . . . These have the Deja label . . . which means they're outstanding for style, fit and workmanship . . . Fabric is striped seersucker in navy and white, brown and white or charcoal and white . . . Full length double breasted coat and sleeveless dress with two pleats in front forming a panel effect . . . A pair of short sleeves all ready to be sewn in comes with this outfit . . . just in case the wearer prefers to have her upper arms covered . . . Another Deja costume . . . grey, gold and white seersucker . . . consists of dress and jacket . . . the latter Chanel style held together with slim chains attached to buttons on either side . . . It's a size 16 . . . the sort of cool, citified summer outfit that will serve you well from now on into fall . . . **W & J Wilson Limited, 1221 Government St., 383-7177.**

Mary Quant has introduced a new line in bras called "Bobby Traps."

Batik leather new in Canada . . .

Want to see something new and different and quite excitingly lovely? . . . Then visit the Handloom soon as possible and look at their collection of batik leather . . . The batik process, as we all know, has long been used on silk and other fabrics, but this use of it on leather is new in Canada . . . moreover, in this part of the country, batik leather goods are exclusive to the Handloom . . . There are gorgeous handbags . . . wallets, cosmetic cases, hair bands, key cases, change purses, scarf rings and various other articles . . . in lustrous leather with the most beautifully colored designs . . . no two of which are alike, of course, but you can match up basic colors to form a set of, say, bag, purse and key case . . . Other new arrivals we admired include hooked mats and coasters from Nova Scotia, with flower or bird designs . . . a couple of beautiful batik wall hangings by Alfoldy . . . one an abstract in shades of green . . . the other depicting ears of corn on a stalk . . . An exquisitely sculptured Canada goose by Edith Lansdowne . . . Some very unusual iron glazed pottery wine goblets by Frances Martini . . . An interesting vase with appliqued design on the front, from new potter Sue Arundel . . . **Handloom, 635 Trounce Alley, 384-1011 and Empress Hotel, 384-1515.**

Bare shoulders, glamor, glitter and slinky fabrics are due for a comeback in evening gowns.

Cheese mill for flourish and drama . . .

First thing to catch our eye when we went breezing into Montague Bridgman's on Tuesday was a terrific little gadget from Switzerland . . . a cheese mill, no less . . . that can be taken right to the dinner table for family or guests to grate their own cheese . . . a real gourmet touch on a par with grinding one's own pepper . . . and you know what a difference that makes! . . . The mill is effortless to clean . . . simply slips apart for a quick rinse, or a trip through the dishwasher . . . Costs only $2.50, and we think would make a great shower gift . . . You'll almost certainly want one for yourself too . . . adds panache to the most run-of-the-mill meal! . . . While they're not new, Montague Bridgman's Royal Worcester Egg Coddlers have always intrigued us too . . . Sizes for either one or two eggs ($3.50 and $4.95) with painted designs of flowers, birds and berries . . . A coddled egg, in case you didn't know, is an egg cooked in a traditional British way that brings out all the flavor and goodness . . . Read about any of those magnificent English breakfasts served in the Stately Homes . . . and you'll find coddled eggs on the menu! . . . And so as not to stain your silver spoons, Bridgman's have stainless steel egg spoons, priced at $1.25 each . . . a must in every household! . . . **Montague Bridgman Ltd., 811 Government St., 383-0821.**

In Dior's New York boutique prices are lower than last year. Dresses now start at $185 instead of $300.

Take this TV on boat or camper . . .

We stopped to watch the Galloping Gourmet doing his stuff on the TVs at Standard Furniture the other day . . . but it was the TV sets themselves which really sent us! . . . Portable models bearing the name of Hitachi . . . being carried for the first time by Standard, and which they tell us is in the same class as Sony and Parasonic . . . Reception is clear and sharp . . . as much so on the 9" screen as on the larger ones . . . and it's these small ones we want to tell you about especially . . . Two models . . . a 9" and a 12" operate on both house current and by batteries (these latter come separately and are carried in a little satchel) . . . You can buy an adapter cord to plug into a car battery or on a boat or trailer . . . Now isn't this something? Take your TV on camping, motoring and boating trips . . . there just isn't anywhere it won't work! . . . We should add that these TV sets are solid state . . . come with glare-free screens so you can view comfortably in broad daylight . . . and right now Standard is selling them at just $149.95 each . . . A really fantastic value . . . For $50 more you can get another model with all the same features, except the batteries are built in and are re-chargeable up to about 100 hours . . . Other models of Hitachi TVs too, but we think these indoor-outdoor go-everywhere portables are especially exciting! . . . **Standard Furniture, 737 Yates St., 382-5111.**

Jacques Tiffeau shows a short striped sweater knit dress in rose and earth tones, with matching striped wool stockings and melton coat.

New Kimberley knits at Eaton's . . .

A simple, beautifully cut slacksuit with tunic shirt, tie belt . . . in a lovely soft shade of aqua . . . was among the new Kimberley knits we saw in Eaton's Import Room last week . . . The sort of outfit which would make an ordinary figure look spectacular, we thought! . . . Another Kimberley pantsuit is a yellow polyester knit with ribbed top and plain slacks . . . great for cruising or casual wear . . . A very smart Kimberley outfit consists of stone-colored dress whose skirt buttons down the front . . . topped with a cropped jacket designed almost like a mess jacket . . . Perfect for travelling are the printed trevira dress and jacket in black gold and grey, or beige, black and grey . . . Dress has short sleeves and a black patent belt . . . and the jacket of this one, too, is short . . . A dress which looks just so-so on the hanger . . . but terrific on . . . is a tobacco brown wool knit with a ribbed inset waist, zipped down the front and slit a discreet distance up . . . Another chic tobacco brown jacket dress has a cream colored top with roll collar, and front zipped jacket . . . Kimberley knits, as you probably know, are all very choice indeed . . . and in Victoria they're exclusive to . . . **Eaton's Import Room, 382-7141, local 243.**

Look for sportswear used in a feminine way, with softer pants, the shirt-under-a-sweater in early Katherine Hepburn style.

Aristocratic walking shoes by Amalfi . . .

Munday's . . . as we told you a couple of weeks ago . . . now have their complete shipment of Amalfi shoes for fall . . . and the smart gals who want to be sure of getting their choice of style in the right size are buying now! . . . Here's a rundown on the Amalfi walking shoes . . . which like the dressier models, are mainly in soft, lustrous suede . . . the big shoe news for next fall and winter . . . "Lanzara" is a very comfortable crepe sole flat . . . repeat of a popular spring pattern . . . in fall colors . . . Plum, copper, forest green, briar and brandy . . . (Keep your eye on this new color, plum . . . and the copper shoe comes in sizes up to 12) . . . "Sirena" is another crepe soled shoe with higher heel and ghillie tie . . . Green or copper . . . "Ragano", with still higher heel, has a buck strap and cut-out trim . . . Chestnut, green or red . . . These shoes, by the way, are all suede . . . "Polis" is a combination of suede and grained leather . . . dark brown and black, with ghillie trim and a platform look to the sole . . . "Nasco" is a popular crepe sole shoe with single tie . . . black patent and copper suede . . . "Chitone", repeat of a very wonderful walking shoe, is in soft brown textured leather with crepe sole, and comfortable high front . . . Also comes in green suede . . . You'll find old favorite "Sardo," and a new, very soft kid gored pump called "Cadetto" . . . Brown or black . . . extremely comfortable . . . **Munday's, 1203 Douglas St., 385-2211.**

A brown print evening dress with off-the-shoulder sleeves trimmed in fur was shown in the N.Y. fall collections.

Smart ladies-in-waiting . . .

No reason on earth why mamas-to-be shouldn't be as stylishly turned out as anyone else . . . at a considerably less expense, too . . . was our conclusion after looking at the sparkling collection of maternity fashions at Miss Frith's . . . No question about it, this is the biggest and best selection of maternity clothes in all of Victoria! . . . There are blouses and tops . . . skirts and slacks . . . shorts and swimsuits . . . in gay or softly pretty colors, a wide variety of easy to care for, washable fabrics . . . As for the dresses, well . . . All we can say is that styling is terrific! . . . Some of the chic-est dresses we've seen this season are right there at Miss Frith's among the maternity clothes . . . and looking anything but! . . . In fact we're told that many such a dress has been bought by non-pregnant ladies simply because they're so smart and inexpensive! . . . This goes for the shorts and slacks too . . . which could well be answers for the hard-to-fit figure . . . We saw some patchwork granny dresses which would make charming hostess gowns . . . There are white pleated polyester skirts which wash beautifully, never need the touch of an iron . . . Some really great swim suits . . . all these clothes artfully cut to make the least of an expanding figure . . . Whether you're expecting or not, do have a look at Miss Frith's maternity fashions. You'll still find the best selection of summer dresses in town, too at . . . **Miss Frith Fashions, 1619 Douglas St., 383-7181.**

Female Brakeman Scores Breakthrough

LOS ANGELES (UPI) —A hefty blonde with a college degree and a torch for feminine equality started training Friday with Southern Pacific Railroad to become America's first female brakeman.

"Of course I'll pass the training," said Gaylene Snow with a wide gain as she scrambled up a boxcar ladder for photographers. "I'm really getting excited about this now since I guess I really am making history.

"They told me there's never been a woman on a brakeman's job before anyplace in this country, and I say it's about time."

Miss Snow, 37, of Burbank, Calif., who lives within five miles of the railroad yards, will begin toting a lunch bucket to work for the next few weeks and join the 12,000 brakemen on the Southern Pacific System.

"Frankly," she said, "I hope to learn enough about this entire company so that maybe when I know 20 times more than most men they just might promote me into a well-paying supervisory position."

Miss Snow, who is an SP computer operator now, said she dropped strong hints that she intended to start legal action against the SP and the union if they tried to block her new employment.

Symphony Women Turn Over $5,000

Mrs. I. R. Burrows, retiring president, reported that the Women's Committee, Victoria Symphony Society had raised $5,000 during the past year.

Mrs. Burrows gave her report at the annual meeting held at the home of Mrs. K. S. Baichwal. The money has been presented to the board of the society.

Officers elected for the coming year: Mrs. Evelyn McGee, president; Mrs. Daisie Thirwall, vice-president; E. K. Larsen, second vice-president; Mrs. G. F. Moore, secretary; Mrs. M. O. Rorke, treasurer.

Remembering is best expressed with Flowers from . . .
THE ISLAND FLORIST
745 Fort 383-0743

Pox Kills 53

JAKARTA (AP) — Fifty-three persons have died in a smallpox epidemic in South Sulawesi, the Celebres, that has stricken more than 1,000 persons, the official Antara news agency reported.

CLIMBING BOXCARS is no problem for Gaylene Snow, 37, who is training in Los Angeles to become the first female brakeman in the U.S. Miss Snow expects to pass the training course and the railway says she will be hired if she does. (AP Wirephoto.)

DEAR ABBY

By ABIGAIL VAN BUREN

DEAR ABBY: Is it true that if a person is in a deep sleep, if you speak to him quietly, and ask questions, he will answer truthfully?

Also is it true that if a person is sound asleep he could have something "drilled" into his head so that on the following day he would carry out the suggestions that were put into his head? I am not trying to do anything illegal or dangerous, but there are a few questions I would like my husband to answer, and he could too easily lie in his waking hours, and this other methhod would sure set my mind at ease. No Name Pls.

DAR NO NAME: You are probably referring to questioning one who is in a "hypnotic state." Or trying to plant suggestions in the subliminal or unconscious mind of one who is sleeping. These techniques require great skill and I don't recommend them for your purpose — if indeed you could successfully pull them off, which is extremely doubtful.

DEAR ABBY: My problem is a girl I'd call Irene. We have nothing in common except that our husbands were best buddies in the service. Irene has made it a habit to come over uninvited, around dinnertime with her two kids who are both on the bottle.

Last time she came, we had eaten early, but she stayed and stayed, saying every few minutes that she really should be getting home to fix dinner for herself and her children as her husband was eating downtown. I finally fed them about 8 p.m. just to get rid of them.

Irene smokes constantly, and always my cigarettes because she doesn't want her husband to know she smokes. She doesn't discipline her children so I have to watch them every minute. She asks me for clothes that are too small for me because she knows I've gained some weight. She isn't poor, Abby. Just nervy.

Before leaving she fills her babies' bottles with my milk. And she doesn't care if she takes the last drop.

My husband insists that I be nice to her because of his friendship with her husband, but I am at the end of my rope. What should I do about Irene? Had It.

DEAR HAD IT: Your problem isn't Irene. It's your husband. He has no right to insist that you be "nice" to a presumptuous, nervy woman merely because her husband is his friend. Tell hubby that you'll be nice to Irene when it's a foursome, but you plan to discourage her frequent drop-in dinnertime visits. Then do it.

DEAR ABBY: I have two questions for you: Is it proper for a girl to ask a guy what she should wear when he asks her for a date?

Also, do you think it is okay for a girl to tell her date she thinks he looks neat? Or isn't it cool for a girl to compliment a guy on the way he looks? I am 15. Ellen

DEAR ELLEN: It's not only "proper" — it's sensible for a girl to find out how to dress for a date. Ask him what the "plans" are. A girl wouldn't dress the same for a dance as she would for a movie or a hockey game.

And yes, it's "cool" to compliment a guy on the way he looks. Guys have vanity, too.

DEAR ABBY: This is for the lady whose husband didn't think she needed a washer-dryer and suggested she do what the Indians did:

My husband used to tell me how hismother did things, so I told him I would try to live as his mother did if he would co-operate. Since his mother couldn't drive a car, his father made all the necessary trips to town, so he would have to do that. I would spend as much time cleaning the bathroom as his mother spent cleaning the outhouse, and since she didn't have a refrigerator, I'd never defrost ours. I also needed a few teen-aged girls to help me since he had three older sisters, none of whom could go to high school because they had to help at home.

Would you believe, I never heard a word about how his mother did things after that? Zeeland, Michigan

CONFIDENTIAL TO FAITHFUL READER IN PALO ALTO: Psychiatry is not an atheistic concept. I was quoting the greatest textbook on human behavior ever written — The Bible.

"And ye shall know the truth, and the truth shall make you free." (New Testament: John, 8:45.)

Not until one knows "the truth" about himself, complete with all the grim hostilities, insecurities and unresolved conflicts, is he truly "free."

It is the role of the psychiatrist to remove the camouflage, self-deception and rationalizations, and to bring the unconscious conflicts into the conscious mind where reason can deal with them. Once reason is gained, the cure begins, because truth does make one free.

Starts Monday 9 a.m.

6 DAYS ONLY

Ingledew's

CLEARANCE SALE

Women's Shoes

hundreds of pairs of fresh new spring and summer shoes have been brought over from our Vancouver stores to supplement the stock of sale in our Victoria store — giving you the greatest selection of top quality women's shoes we have ever offered for sale.

. . . there are excellent selections in blacks, browns, navy, pecan, black patent, bone, white and many other colors . . . every heel height.

At Ingledew's, choose from five great stocks, not just one!

MOST SHOES ON SALE SHOWN IN OUR WINDOWS TONIGHT—NO MEN'S SHOES ON SALE

Reg. 16.95 to 20.95 — **12.95**

Reg. 21.95 to 24.95 — **15.95**

Reg. 25.95 to 34.95 — **18.95**

regular 36.95 to 42.95 ..... 24.95

broken lines of handbags—½ price

CHOOSE FROM AMERICA'S FINEST MAKERS . . . MR. SEYMOUR, THOMAS WALLACE, TROYLING, CHARLES PATOU, JOCELLI, GRENADA, NATURALIZER, FLORSHEIM, DIVINA and many others.

Ingledew's

for the great names in fashion

VICTORIA STORE ONLY **749 Yates Street**

no refunds! no exchanges! no deposits!

FUR STORAGE

cleaning
repairing
restyling

fine workmanship costs no more

385-4361

Our Driver Will Call

Scuby furs ltd

911 GOV'T ST.

FAMILY SECTION

Wandering Youths 'Share the Wealth'

Youth psychiatrist Dr. Phillip Ney would like to see foot-loose youth help redistribute Canada's wealth by trekking en masse from Victoria to Saint John, N.B.

"They could work in the richer provinces and spend freely in poorer areas," he said.

The idealism and natural rebelliousness of young people should be mobilized to some purpose.

"The usual method has been to start a war and eliminate rebellion by eliminating the rebels," Ney said.

"Adults who have had the least enjoyment in life are most likely to envy carefree youth."

He thinks the attitude of Yates Street merchants, who complained about members of the Hare Krishna Cult jingling and chanting in the mall, is a mixture of envy and fear.

"They are probably afraid their image will be spoiled and they will lose business," Ney said. "For all they know it could improve business."

He mentioned Toronto's Yorkville, a hippie colony, that attracted thousands of tourists and was soon supporting a dozen exhorbitantly expensive restaurants and boutiques run by "capitalistic hippies."

Ney's theory is supported by fellow youth psychiatrist Dr. John Unwin, who says envy of youth's freedom is the cause of adult disapproval of young people taking to the road for the summer.

"They are paranoid as hell about them in the Maritimes and especially in Prince Edward Island," Unwin said in an interview.

He said he had been told by young hitchikers that RCMP in the Maritimes are deliberately picking them up repeatedly, searching them for drugs and releasing them in the hope that word of the "hassles" will filter through to other parts of the country and keep young people away this summer.

The danger with such methods is that the young people tend to take such tactics as a challenge and flock in, deliberately trying to make the police "lose their cool."

Sooner or later a policeman would lose his cool and "the ugly scenes on Vancouver beaches last year could happen again."

Unwin, 38-year-old director of youth services at the Allan Memorial Institute at McGill University, Montreal, said the growing move to the roads by the young during summer months is "just great."

They are "normal, ordinary Canadian kids" getting to know something about their country at first hand. It could "lead to some sense of national unity and here they are treating these kids as bearing leprosy . . . or bearers of the plague."

"I think it's straight envy of the freedom of these kids."

He criticized "this persistent anticipation of disaster as epitomized by Campbell, the mayor of Vancouver. . . .

"We have had several summers of this and there is no evidence of an increase in crime or trouble," he said.

But "we are in for a lot of trouble in Quebec" where thousands of youngsters would be graduating from junior colleges and universities looking for jobs that aren't there.

"They are fodder for radicals and extremist movements. . . .

Unwin maintained these young people are going to feel "cheated" by a society that pressed them to get a good education as a solution to the social ills of the times.

"They have done what they were told, thousands of them, and they were gypped."

Canadians would be naive not to anticipate social unrest. The example had already been set south of the border "and the pre-conditions are getting set up in Canada right now."

BARE BEAR'S BEERLESS BRUNCH is a special diet seldom served to airline passengers and appreciated by a two-month-old bear cub. A meal of hay and a bottle of milk was served by CP Air stewardess Pat Chemko when the cub arrived from the north for a new home at the Vancouver Zoo.

GUILTY GLANCE of this Siberian Huskie, caught snoozing in a spinnaker, belongs to Keoki, ship's dog aboard the local sloop Galenaia II. Caught sneaking a few winks in the nylon sail, she wonders if she's due to be keel-hauled when the crew finishes their topside chores.

ASPIRING SONG WRITER HATCHES

'I'll Do the Best I Can'

By HELEN MELNYK

There's something about the prairie air of Winnipeg — musicians thrive on it.

Big-name performers such as The Guess Who and Neil Young made their first hesitant steps into the world of music from Winnipeg. The latest to hatch is Rick Neufeld, an aspiring 23-year-old songwriter.

Neufeld differs from his compatriots in that he is trying to make his name in Canada, rather than emigrating to the States.

Canada does not lack musical talent, but recording technology and recognition, said Neufeld.

* * *

"The dollar is important in making good quality sound." Good things are beginning to happen on the Canadian music scene, as the public and industry are starting to invest more and accept Canadian musicians on a par with others.

Neufeld's new album Hiway Child was recorded in the new 16-track RCA plant in Toronto. The sound quality is as good as Nashville's, he claimed.

Neufeld and his wife Rosie were in Victoria Thursday to promote his new LP, to come out July 1. Unlike most musicians, Neufeld says he likes "selling himself." "I want as many people as possible to hear my music, and the money to come back to Canada, so more music can happen here."

When Neufeld sings Long Way Home, you know it's not L.A. he means. His songs, like Gordie Lightfoot's, are country-folk ballads of Canada.

"I'm not consciously patriotic; it's just a natural feeling."

Having travelled all over Europe and the States, Neufeld "really digs" being a Canadian and wouldn't be anything else.

Christmas Eve, when he was about 10 years old — "I can't remember for sure" — Neufeld got his first guitar. He was taught his first three chords by his uncle and has kept playing them "with a few other keys added." At first he copied hit parade songs. One day it hit him that every song has to be written by somebody, so "I might as well do it myself." So he did — 150 of them.

* * *

He performs his own material, but does not consider himself a guitarist or singer. "I'm not concerned with the quality of my performance, but with communication. As a songwriter, I'm naturally expected to express things for other people."

Rosie Neufeld quit her job as a nurse to travel around Canada with her husband in their camper. Working a 7 a.m. to 3 p.m. shift made her too tired to appreciate or become involved in Rick's music.

"When I stumbled home from work, I'd be too beat to listen to Rick's new song. His career is more important than mine. You can't hold creativity back."

She said that she'd like to resume her nursing career eventually: "I've got to do my own thing, too."

At this point the couple became involved in a muttered exchange which lasted for several moments. Being newlyweds, they still have some things to straighten out.

* * *

"Okay, my thing is being with him," Rosie conceded.

Neufeld's Mennonite farm upbringing and philosophy is epitomized in his song I'll Do The Best I Can:

"My father is a farmer,
my mother is his wife,
I am a farmer's son and
I'll be one all my life.
Let me play my music,
let me be a happy man,
I'm only here to please you,
Let me do the best I can."

Composer-singer Rick Neufeld on cross-country tour

SOUND SCENE

With Ron Robinson

CJVI Program Manager

Somehow you wouldn't expect a young new recording star to be making a cross-Canada promotional tour camping with his young blonde wife. But then perhaps success has not yet spoiled Rick Neufeld.

Neufeld is one of the first Canadians to be signed by the Astra label, a company which quite frankly came into being as a result of the Canadian talent regulation in radio music programming. His friends tell him the record is "over produced, too slick" in comparison with his straight-forward "just me and my guitar" approach in the coffee houses he's worked across the country. But Rick knows "there's the coffee house me, and there's the recording studio me."

Whether he achieves greater fame as a songwriter or as a performer does not seem important right now. He's learning as much as he can about all phases of the music business, including publishing.

Preview: Watch for the second album from the Poppy Family in July, with one of the group's infrequent singles due any day now. The album will be titled "Poppy Seeds." Last month the group received four awards in New York for having written and published two of the Top 50 U.S. songs last year, That's Where I Went Wrong and Which Way You Goin' Billy . . . RCA is promoting honorary Canadian citizenship for George Hamilton IV, the country-pop star who's just recorded the album North Country at the RCA Toronto studios.

CJVI Sound Scoreboard

Last Week	Now	
3	1	INDIAN RESERVATION—The Raiders
1	2	Rainy Days and Mondays—The Carpenters
5	3	Never Ending Song of Love—Delaney, Bonnie and Friends
6	4	The Drum—Bobby Sherman
2	5	It's Too Late—Carole King
15	6	Don't Pull Your Love—Hamilton, Joe Frank and Reynolds
4	7	When You're Hot You're Hot—Jerry Reed
13	8	Lady Dawn—The Bells
8	9	I'll Meet You Halfway—Partridge Family
7	10	It Don't Come Easy—Ringo Starr
—	11	Follow Me—Mary Travers
17	12	Talkin' in Your Sleep—Gordon Lightfoot
—	13	Hello Mom—Mercey Brothers
14	14	Life—Elvis Presley
9	15	I Don't Know How to Love Him—Yvonne Elliman
—	16	Right on the Tip of My Tongue—Brenda & Tabulations
—	17	Love Means—Sounds of Sunshine
19	18	Here Comes That Rainy Day Feeling—Fortunes
	19	Draggin' the Line—Tommy James
20	20	Nathan Jones—Supremes

BABUSHKA BETTER

Soviets Shun Nurseries

MOSCOW (NYT) — It is often said that the grandmother is the most important institution in the Soviet Union. For if a babushka is available, a mother does not have to face the increasingly difficult problem of what to do with her child while she is at work.

In this society where virtually every able-bodied woman works, the problem of child care has long been paramount in the minds of families. Sociologists have reported that the problem ultimately results in most couples not having more than one or two children.

Many Russians thought the answer was simply to build enough nurseries and kindergartens to meet the demand. Women are now balking, however, at sending their children to pre-school intsitutions and are arguing that they should be allowed to take up to three years off from work to raise their newly born properly.

The result is something resembling chaos in the area of child care. Planners are arguing among themselves on the merits of allocating more money for the construction of nurseries. And some are disputing the value of the nurseries altogether.

"I would never send my little Boris to a Yasli (nursery)," one Moscow woman-dress designer said the other day. "He's certain to get the flu three times a year there, the kahee kasha (oatmeal) is tasteless, and he learns more from his grandmother."

But an article in the Soviet press shows that in the port city of Archangel in the north, there is a waiting list of 10,000 children to get into the few pre-school institutions there.

What is certain is that the former Communist ideal of a child's being taken away from his mother almost at birth and educated by the state to become a "new Soviet man," is treated with ridicule by most Muscovites.

But with this "ideal" now relegated to the history books, Soviet parents are still faced with the problem of finding suitable care for thir children.

There seems to be a general consensus that kindergartens — taking children from 3 to 7 years old — are a good thing, and writers are urging that enough kindergartens be built to insure 100 per cent attendance.

They are not compulsory and parents must pay about the ruble equivalent of $15 a month, about 10 per cent of their average pay, to send the child there.

The debate is most sharp about the yaslis (nurseries), which have been widely heralded overseas as an important Soviet innovation in child-rearing.

At present, a mother receives four months' paid maternity leave and can take an additional year without pay. She must then return to work or lose her post and her seniority. Many women, however, stay out longer and then look for a new job after their child is old enough to go to school. If a grandmother is available, a mother may leave the child in her care and go back to work before she loses her seniority.

(New York Times News Service)

CLUBS

Esquimalt Chapter No. 41 OES will hold a country fair and strawberry tea Tuesday at 2 p.m., in St. Christopher's Church Hall, 3900 Carey Road.

Ladies' Auxiliary, St. Mary's Priory, will hold a strawberry tea Tuesday, June 29, from 1:30 to 4 p.m., at St. Mary's Priory Hospital, Goldstream Avenue.

WATCH FOR FOSTER'S FURS MONTH-END SPECIALS

Introducing The Windsor Room
for . . . BANQUETS WEDDINGS, RECEPTIONS SEMINARS STAFF PARTIES
Finest cuisine, quiet service in the Continental manner
the Wilson MOTOR Inn
850 BLANSHARD STREET 385-6787

St. Margaret's Summer School
Girls and Boys
Age 5 to 10 Years Old
July 5 to August 13
$8.50 Per Day
$15.00 Per Week
$85.00 for 6 Weeks
Clay Work — Paper Mache —Musical Movements —Creative Drama and Puppetry.
PHONE SCHOOL SECRETARY—479-7171
For Further Information
Applications Now Being Accepted For Fall Term

DALE'S Picture Crafts Ltd.
See our new selection of
PRINTS
just arrived from England
1710 Douglas St.—383-1552

Lunchtime Appointments
In and Out in just one hour. Sandwich and coffee under the dryer if required! Our increase in senior staff makes this possible.
Phone 388-6015
Working Proprietor, Len Andrews of London, England
ANNAS TAYLOR BEAUTY SALON
1094 BROAD STREET (By Eaton's Carpark)

DISPENSING OPTICIANS
THE PRICE OF GLASSES
"Did I get value for my money?"
Money spent on good quality and accurately made glasses is always money well spent. Few things you buy mean as much in health and well-being as good glasses. The real cost is in doing without the best, for the only pair of eyes you ever have.
You too, can receive the finest quality and service when you bring your prescription for glasses to . . .
Prescription Optical
FOUR LOCATIONS TO SERVE YOU

D'Allaird's
Storewide Clearance Sale
• PANT SUITS • SPORTSWEAR
• COATS, SUITS • BLOUSES
• DRESSES • SWEATERS
• LINGERIE
Up to ½ Off
STARTING
Monday, June 21st
D'Allaird's
717 Yates Street 383-5313

London Silk
June Clearance
COTTONS
CONTINUES
Reg. $5.95 yard, Sale $2.50
Reg. $4.95 yard, Sale $2.00
Reg. $2.50 yard, Sale $1.00
Polyester and Acrylic
Reg. $5.95 to $9.50 yard SALE $4
SPECIAL VALUES TABLE
$1 and $2 yard
CHARGEX London Silk
THERE'S MORE FOR YOU DOWNTOWN
Open 9 to 5 Monday to Saturday
Three Floors of Fashion Fabrics
1439 DOUGLAS STREET PHONE 382-1125

Water Soaks Flavor Out of Vegetables

By HILDA BEASTALL

Where does the flavor lie in vegetables and fruits raised in the family garden?

It lies in the hands of the one who cares for them after they are removed from the soil or from the plants which bore them.

Flavor lies in washing the soil quickly from the root vegetables, using a soft cloth and not a hard brush. For decades we have been told that nutrients lie just beneath the thin outer skin of potatoes, beets, carrots and similar roots, and no one has brought forth anything to contradict this.

If flavor and nutrients go hand in hand, let us not damage this protective skin before cooking by hard scrubbing.

★ ★ ★

Since we are not aiming at storage of our family grown vetetables, let us use our produce as soon as possible after taking it from the garden. Let us preserve the flavor by keeping it for the few hours which may be necessary in a cool, dark place, but not chilling it, or soaking in water.

Flavor lies in eating most vegetables raw. Try each one, separately; then combine small amounts with favorite foods such as lettuce, raw apple and sour cream.

Salad flavor of home raised vegetables will not require rich mayonnaise and dressings. Use small additions of fresh chives, parsley, green dill and then a little salt if wanted.

★ ★ ★

Flavor in the various salad greens — endive, lettuce, spinach, dandelion — lies in not soaking or saturating the leaves in quantities of cold water nor chilling in the refrigerator.

Wash the leaves separately and quickly in cool water to remove soil particles, a tiny slug or an earwig.

Dry the leaves at once on a soft cotton dish towel, then a final whirl-dry in another dry cloth.

★ ★ ★

An hour or so in a bowl covered with one of the damp cloths, away in a cool dark place will keep the leaves fresh and retain the flavor.

Flavor lies in our produce as it comes from the family vegetable plot. Let us savor it right there in the garden, munching a carrot as we lean on our hoe, and chewing on a sprig of parsley — for the flavor is there all right before we soak it away in water.

TABLE-LIKE SNACK BAR is an integral part of this kitchen, its low height conveninet for chairs, and because it doesn't block the view between kitchen and family room, adding space to both.

TRY THIS

By PAULINE GRAVES

Eliminate Line-Up

Although family rooms are now so popular they have all but replaced the dining room in remodels and new construction, most everyone likes to have a space for eating in the kitchen.

Many times this takes the form of a snack bar between kitchen and family room. And the bar is like a quick-lunch counter, with stools lined up in a row.

Convenient, but not very social.

Here is a kitchen, by architect Paul Tay, with an eating area that combines the best features of snack bar and table. From a snack bar comes the idea of a permanent installation, one end of the bar attached to the adjacent counter. Also, the laminated plastic surface is the same as that used on all of the working surfaces.

But the bar has the width of a table, adequate for seating on both sides. The angled, curved open end is shaped to permit traffic flow past it, with space for another seat, and the table height allows for comfortable chairs instead of bar stools.

Because of its immediacy to the kitchen, this area also provides an additional work-surface area for baking or meal preparation.

The reason for the bar's width is the width of the counter to which it is attached. Behind the sink area, of normal depth, the counter juts six inches upward and fifteen inches out, incorporating a cupboard and a desk on the family room side.

Mainland Girl Chosen

VANCOUVER (CP) — Susan Eyre, a 16-year-old student at Royal Oak Junior Secondary School on the mainland, has been awarded a $5,000 scholarship to attend the World College of the Atlantic at St. Donat's, Wales, this fall.

Miss Eyre was chosen from 70 Canadian applicants. The group was reduced to 14 who were interviewed in Victoria last week.

The university was set up to serve students from all countries in the "Atlantic community". Essentially, the school is directed at outstanding young people who show possibility of becoming leaders.

A plan now is under way to establish a similar World College of the Pacific in Victoria serving all the countries bordering on the Pacific Ocean.

YOUR HOROSCOPE

By SYDNEY OMARR

Aries is headstrong, Taurus is stubborn, Gemini is versatile, Cancer is usually hungry, Leo is affectionate, Virgo is discriminating, Libra is sensitive, Scorpio is passionate, Sagittarius can be pedantic, Capricorn is serious, Aquarius is progressive and Pisces is psychic. Obviously, each and every sign possesses unique characteristics.

SUNDAY, JUNE 20

ARIES (March 21-April 19): Hold off on moving. Confusion exists. Plans subject to sudden revision. Relatives argue among themselves. Maintain sense of equilibrium. Strive to remain calm.

TAURUS (April 20-May 20): Financial expenditures require review. New viewpoint is necessity where money enters picture. Mate, partner simply is not seeing clearly. Take conservative course.

GEMINI (May 21-June 20): Many comment on fact that your appearance has changed. Some claim you are wearing wig, false eyelashes which may not be the case. Take in stride eccentric actions of associates, friends.

CANCER (June 21-July 22): Realize there is a limit to even your boundless energy. Family member has not right to wear you down. One behind the scenes could be spreading destructive rumor. Protect yourself.

LEO (July 23-Aug. 22): Grass is not necessarily greener across the has no right to wear you down. One way. Applies especially to relations with opposite sex. Work with material at hand. Don't borrow trouble. Appreciate what you possess.

VIRGO (Aug. 23-Sept. 22): In any significant decision, choose course which leads to creative change. Property values are not apt to remain stable. Gemini individual contributes to confusion.

LIBRA (Sept. 23-Oct. 22): Postpone long-range travel plans, if possible. Family matter requires additional attention. No need for panic. But a definite review is a requisite.

SCORPIO (Oct. 23-Nov. 21): Flare-up over finances could be featured. See persons, situations as they actually exist. The more realistic you are, the more benefits are apt to accrue. Pisces will aid.

SAGITTARIUS (Nov. 22-Dec. 21): Two persons appear to be involved in emotional tug-of-war. Refuse to be caught in middle. One in position of authority will ultimately lend needed support. Remain confident.

CAPRICORN (Dec. 22-Jan. 19): If you insist on draining your energy, you have no one but yourself to blame. Accent on health, work, the way you apply yourself to current task. Take overall view.

AQUARIUS (Jan. 20-Feb. 18): Obtain hint from Leo message. Spark of romance is evident. But you do have some past commitments — realize this and respond accordingly. Control emotions.

PISCES (Feb. 19-March 20): Intuitive intellect serves as reliable guide. Some who advise you concerning home, property may be misinformed. Learn by teaching — means share knowledge. Avoid petty actions.

IF TODAY IS YOUR BIRTHDAY you tend to get bogged down in domestic affairs of others. If single, marriage may be on horizon. Married or single, you can expect added responsibilities and additional rewards. Many look to you as example of security. This does not necessarily make you ecstatic.

★ ★ ★

Astrology is a rewarding, fecund subject which can lead to a fascinating hobby and, perhaps, a rewarding profession. People the world over seem to be in complete agreement with this assertion.

MONDAY, JUNE 21

ARIES (March 21-April 19): New approach to neighbors, relatives appears to be a necessity. Accent is on ideas which require further development. Strive to overcome superficial attitude.

TAURUS (April 20-May 20): Money situation will be brighter. Family member lends helping hand. Emphasis is on valuables, personal possessions. Collect debts. Genuine bargain is available.

GEMINI (May 21-June 20): Circumstances turn in your favor. Your judgment, intuition prove correct. Expand horizons. You have a right to be optimistic. You will receive a meaningful compliment.

CANCER (June 21-July 22): Change routine. Dine out; attend theatre. Give full play to creative resources. Stop fearing illusion and romance. Being alone is not the same as being lonely.

LEO (July 23-Aug. 22): Accent on friends, hopes, wishes. You are better able to communicate feelings. Opposite sex is more receptive. Personal magnetism soars. Utilize innate sense of showmanship.

VIRGO (Aug. 23-Sept. 22): Conflict may exist between professional and domestic duties. Permit common sense attitude to prevail. Overtime assignment could temporarily thwart social obligations.

LIBRA (Sept. 23-Oct. 22): Good lunar aspect now coincides with long-range plans. Get reservations in order. Keep up on correspondence. Especially good for writing, publishing. Submit manuscript.

SCORPIO (Oct. 23-Nov. 21): You are intrigued with the hidden, occult. One who appears heavy-handed does have your best interests at heart. Capricorn is set to play prominent role.

SAGITTARIUS (Nov. 22-Dec. 21): Legal and partnership angles are emphasized. Don't try to skirt rules. Stick to recognized procedures. Don't affix signature to untermitter document. Go-slow-and-easy.

CAPRICORN (Dec. 22-Jan. 19): Relations with associates, co-workers may become proverbial bone of contention. Refuse to let envy affect clear judgment. You are proceeding along correct path.

AQUARIUS (Jan. 20-Feb. 18): Spotlight on relations with offspring. Be flexible, but refuse to be bullied. At times, the young can be unintentionally cruel. Adhere to best judgment.

PISCES (Feb. 19-March 20): Build on solid base. Domestic matters tend to dominate. Study Aquarius message. You're no fool, but you are capable of fooling yourself. Stubborn friend needs placating.

IF TODAY IS YOUR BIRTHDAY you have delightful sense of humor. One of your greatest qualities is ability to laugh at your own foibles. This year, August appears to be one of most significant months for you. You are happiest when experimenting, writing and investigating. You are capable of loving more than one individual at a time.

VICTORIA TRAVEL CLUB
Bedwell Harbour Resort
Friday, June 25
Chartered bus leaves at 8:10 a.m. for the "Mayne Queen" to Otter Bay on North Pender Island. We drive to Bedwell Harbour Resort on South Pender Island for lunch (included) and have a drive around both islands before returning by the 6:13 p.m. ferry.
$9.00
ANNUAL MEMBERSHIP FEE $1.00
Please Ring 388-5978 For Reservations
HELEN S. EDWARDS
51 Marlborough Street

Montague BRIDGMAN Ltd.
China · Crystal · Gifts
811 Government St. Phone EV 3-0821

SUMMER FURNACE SPECIAL!
$385.00
98000 BTU PACKAGE UNIT WITH 250 GAL. OIL TANK
including
OIL LINE AND VENT AND FILL PIPES
DUCT WORK AND INSTALLATION EXTRA
● 10 Years to Pay ● No Down Payment
Become a Walter Walker Customer and enjoy their friendly Local Billing and Automatic Delivery Service
CALL NOW!
WALTER HOME WALKER & SONS (1963) LTD.
"Your Home Oil Distributor"
739 PANDORA PHONE 388-6646

HY'S STEAK HOUSE
Village Green Inn
Duncan
PRESENTS
INTERNATIONAL
HOT-COLD BUFFET DINNER
Father's Day
Sunday, June 20
4:30 to 9:00 p.m.
$3.95
Children Under 12 — ½ Price
5 Years and Under — Free
For Reservations Phone:
746-5126

WEIGHT WATCHERS
ACTUALLY SAVE MONEY WHILE YOU LOSE WEIGHT IF YOU ACT NOW YOU CAN!
Since 1963, while the price of everything else has gone up and up, Weight Watchers has managed to keep the cost of losing weight down. We had a simple idea: we wanted everyone who wanted to lose weight and keep it off to be able to come to Weight Watchers. So we charged a weekly fee of $2.00.
We've held the line as long as we can.
Beginning July 4, 1971, the weekly fee for Weight Watchers classes will be one dollar more. Our enrollment fee will remain $7. (Includes registration and first class fee.)
But if you join us before July 4, you'll be eligible for our 1970 rates for as long as you wish to stay on the program. Even with this modest cost increase, we think you'll agree that Weight Watchers is the outstanding value in weight control.
Through the years, Weight Watchers has grown. Over 2 million men, women and teenagers have been through the Weight Watchers program. We've added many new features designed to make Weight Watchers a place for all your weight control needs—a true weight control organization. There are many classes for men, women and teenagers—conveniently located throughout this area.
Weight Watchers has always been, and always will be a place of dignity and understanding. Every lecturer has actually been on the program and knows what it means to lose weight.
We are adding the Weight Watchers' Maintenance Plan (effective Sept. 6, 1971)—to help people to stay at their goal weight. There is no other organization quite like Weight Watchers. We sincerely believe there isn't a better value anywhere in weight control.
Join us today. You'll be glad you did.
For further information
477-8511
Ask for free brochure
WEIGHT WATCHERS
Some talking, some listening, and a program that works.

BIX PAINT VARNISH REMOVING
We Strip — You Finish
SPECIALTY FINISHERS
382-4612

THE CAR WASH
RED CARPET
Reg. Price $2.50
COMPLETE SERVICE WITH FILL UP
(Min. 10 Gals.)
$1.50
Express Wash
EXTERIOR ONLY
REGULAR PRICE $1.50
WITH FILL UP
(Min. 10 gals.)
FREE

WATCH FOR FOSTER'S FURS MONTH-END SPECIALS

PROTEIN PERMS
Specialty for Fine and Difficult Hair
The tremendous success of our Protein Permanents is due to satisfied clients. Top grade lotions only are used at budget prices all year 'round. Protein Permanents and healthy hair go together. No juniors to work on your hair here.
Phone 383-6015
Working Proprietor, Len Andrews of London, England
ANNAS TAYLOR BEAUTY SALON
1004 BROAD STREET (By Eaton's Carpark)

ENROLL NOW!
FOR SUMMER
MUSIC CRASH PROGRAM
HERE'S YOUR CHANCE TO GIVE IT A TRY!
6 GROUP LESSONS—$10.00
Beginners Only
GUITAR — ACCORDION
DRUMS
Private Lessons Available
All Summer at Regular Rates
BERNIE PORTER MUSIC
1724 Douglas St. — Opp. the Bay
Phone 382-9542

Away With Unwanted Hair!
It's easy to be completely feminine — without a hair to cloud your loveliness. Quicker than you dream possible, our advanced Kree Method of Electrolysis will remove every unwanted hair . . . forever! Personal consultation without charge.
Beauty Salon, Fifth Floor
EATON'S
Store Information 383-7141

Discover 2nd Debut and put beauty before age!
And 2nd Debut helps your skin resist a lot more than just wrinkles. Like age lines and crow's feet, for example. Not to mention all the other annoying little telltale signs that your skin has started losing some of its natural moisture.
How? By adding a scientific ingredient based on a European discovery known as CEF (Cellular Expansion Factor) that compels your skin's inner cells to drink in the necessary pure, fresh moisture. Just rub in 2nd Debut once in the morning and again before retiring. (Use 2nd Debut with CEF 600 for mild ageing problems; or CEF 1200 for the impatient woman in a hurry, or for the face over 40). Then watch science take up where nature left off.
The same goes double for 2nd Debut with CEF 1200. Why? Twice as much CEF (Cellular Expansion Factor), that's why. In short, twice as much of the one ingredient that can compel your inner skin cells to drink in pure, fresh moisture.
2nd Debut Products that place beauty before age.
AND CAN BE PURCHASED IN ALL BETTER DEPARTMENT AND DRUG COSMETIC COUNTERS

MAUNA KAI
Perfect for a party.
Warm and friendly on its own.
And a great mixer.
So versatile
it doesn't mind
how you serve it.
Mauna Kai,
the light grape wine
with tropical fruit flavours.
From Castle Wines Limited.
This advertisement is not published or displayed by the Liquor Control Board or by the Government of British Columbia.

this is SIMPSONS-SEARS

You've touched them. Lovingly handled their thick, soft, plush surface. Almost felt the 'Velvet Touch' of these luxurious *Drylon* bath towels on your body. Beautiful. And the colours! Heavenly. You've dreamed of owning *Drylon* bath towels. Now you can. They're ½ price! At Simpsons-Sears, we like to make your dreams come true.

Pamper yourself with the luxury of our exclusive Drylon bath towels. Made of 70% cotton/30% rayon, they're 20% more absorbent than all-cotton towels. These extra large, finest quality bath towels with the 'Velvet Touch' are sheared on one side for the look and feel of velvet. Looped on the other for brisk drying. Made with shrink-resistant borders, they come in woven Jacquard, gay floral print or go-together solids. Choose from an explosion of the newest colours. At ½ price, you can easily afford a closetful! But hurry.

a–'Valencia'–two-colour Jacquard in rose and scroll design with fringed ends. Deep Purple/Blue, Pink/Burgundy or Gold/Moss Green.

b–'Victorian Rose'–floral print on coloured background. Pink, Violet, Green or Gold.

c–'Elegance'– solid colour with novelty woven dobby border. Dark Spring Violet, Fern Green, Gold, Deep Pink or Dark Horizon Blue.

Bath towels

1/2 PRICE

3 DAYS ONLY

Reg. 4.29 ea.

2.14 each

bath, 24x46

Save 15%

d–Matching Hand Towel, 16x28" Reg. 2.19 Sale 1.86

e–Matching Facecloth, 13x13" Reg. 99¢ Sale 84¢

Simpsons-Sears: Staples (99),

*TELESHOP 386-3161

Simpsons-Sears, Hillside: 3190 Shelbourne Street. Lots of Free Parking . . . No Tickets, No Time Limit. (64)

Spirit of Tongues Spreading

By GEORGE W. CORNELL
AP Religion Writer

MINNEAPOLIS, Minn. (AP) — In calmly precise, matter-of-fact manner, he stood at the rostrum fielding questions from a roomful of critics about one of the strangest, fastest spreading phenomena in the religious world today.

Someone asked if it could be dangerous.

"It can be if it turns a person inward on himself rather than outward in love," said Rev. Kenneth L. Pagard of Chula Vista, Calif. "It's like electricity. It's dangerous stuff, but if rightly used, it's a great power for good."

What, another asked, is its main purpose?

"It is primarily a gift of power for the ministry. It is to bring men and women face to face with the reality of the living God."

Mr. Pagard, 38, co-ordinator of the American Baptist Charismatic Fellowship, was talking about an unusual spiritual activity now surging within most denominations, Protestant and Roman Catholic.

EMPOWERS FAITH

Called the charismatic movement, its participants report an infusion of the Holy Spirit that empowers their faith with confidence, assurance of God's presence, more vital prayer, frequent healings, greater concern for others and which ordinarily manifests itself through glossolalia, speech in unknown tongues.

The movement cuts across denominational lines, often involving ecumenical groups on campuses and in local communities, as well as many individual parishes and pastors. Lutheran, Episcopal, Methodist, Presbyterian and other mainline churches, which once shunned it as an emotional characteristic of smaller Pentecostal groups.

The tongues-speaking is "only part of the package and a minor part," said Mr. Pagard, pastor of Chula Vista's First Baptist church where the "gift of the Spirit" has led many families to open their homes to others, in the communal pattern of original Christianity.

"In our church, we hardly ever mention tongues-speaking," he said. "It's commonly accepted, but it's primarily for use in private devotions. It's direct spiritual communication, from our spirit to God."

However, the "tongues" aspect has drawn a disproportionate amount of public attention because of "vague fears" of the odd and unfamiliar, he said under questioning at sessions of the recent American Baptist Convention here.

CITES FEAR

"People today are afraid of anything supernatural."

He said the "Spirit" experience was a "normal part of Christian life" from the beginning—and not an exceptional thing.

"It is intended for all Christians as a normal condition. But the church today is in an abnormal condition. The main thing wrong is that it lacks the real presence of the Holy Spirit operating in power."

The original manifestation of it, as described in Acts 2, came with the outpouring of the Spirit at Pentecost, imbuing the apostles with courage and persuasiveness.

Someone asked if it wasn't mainly a personal emotional process?

"On the contrary, there's nothing ecstatic about it. You aren't zapped out into the blue, up in a cloud somewhere. It's so natural people miss it. When it first happened to me, I didn't roll on the floor or jump up and down. It's not for thrilling oneself, but for the power of a ministry of love."

PERSPECTIVES AND PREJUDICES

Praying Is Not a Dog Begging

By REV. J. A. DAVIDSON

Sometimes when we pray — or, at least, think we are praying — we have almost the emotional posture of a dog begging for a bone.

But that kind of thing is a contradiction of the biblical understanding of prayer. Prayer, as prayer is understood in the Judaeo-Christian religious heritage, is not a method for getting God to serve your selfish purposes, for badgering God into changing circumstances on your behalf, for engaging God to manipulate other persons for your advantage.

Prayer is essentially a way of learning God's will for us and of being directed and energized to serve his purposes for us.

Part of our difficulty comes from our need to use words when we pray. We use words in prayer not because God needs them but because we need them.

When we pray we are not telling God anything that he does not already know. In prayer we use words to direct our thoughts, to set our minds, to fix our attention, in order that 'God can make himself real to us and make known his will for us.

Often when we pray we have serious reservations — even though we do not care to acknowledge them. (We are not generally as candid as St. Augustine was when, in his young manhood, he prayed, "Give me chastity, O God — but not yet.")

When we pray we must be sure that we really wish to be guided by God. Martin Luther once said that the first law of prayer is this: "Don't lie to God." He was not suggesting that we can fool God in our prayers, but he was saying that if we lie to God we will be fooling ourselves and making our prayers of no real effect.

Real prayer, effective prayer, is never easy. Praying is always difficult. The kind that counts take time and effort.

You may say — as many people do say — that you do not pray because God is not real to you. That is quite understandable. But it is a putting of the cart before the horse.

It is a basic fact in the life of faith that God does not make himself known to the person who never prays. God always respects the freedom with which he endowed man. He simply stands at your door and knocks, but he never uses a battering-ram and he never tries to pick the lock. It is for you to open the door by prayer.

In the final analysis, the only proof of the reality of prayer, and the only demonstration of the effectiveness of prayer, is in prayer itself.

Uvic Thespians To Focus on Mary Magdalen

University of Victoria's company 1 will present Mary, an exploration of the nature of religious experience centreing on the character of Mary Magdalen, on Sunday at 9:45 a.m. during services at St. Dunstan's Anglican Church in Gordon Head.

Company 1, a group of Uvic students under the direction of Carl Hare, is sponsored by the division of continuing education of the university and the federal government's Opportunities for Youth Program.

The use of the sanctuary and liturgical setting for drama marks a return to the origins of western drama hundreds of years ago when Mystery plays were a part of church life.

Rev. W. J. Lunny, vicar of St. Dunstan's, invites the public to attend the service and the coffee hour and discussion period with the cast which is to follow.

Uvic Conductor to Perform

Derek Healey, conductor of the University of Victoria's orchestra and composer of Butterflies, the Raven and other works, will give a recital Wednesday at 8 p.m. in the Church of St. Saviour's, 512 Catherine.

The Church of St. Saviour's recently marked its 80th anniversary. The present pipe organ was installed in 1901, with extensive repairs being carried out by Hugo Spilker four years ago.

A reception will be held in the parish hall after the recital.

City and District Churches

LUTHERAN

GRACE LUTHERAN CHURCH
L.C.A.
1273 Fort St.
(Across from Central Junior High)
Pastor: Rev. David H. Metzger
Organist: Mr. John Bergbusch
9:00 a.m.—The Early Service
10:00 a.m.—Sunday Church School
11:00 a.m.—The Service
Bible Study each Wednesday at 10:00 a.m.
"O come, let us worship the Lord!"
Visitors Welcome!

LUTHERAN CHURCH OF THE CROSS
Cedar Hill and Cedar Hill Crossroad
Alfred J. C. Johnson, pastor, 477-3651
10:00 a.m.—Divine Worship Service.
11:00 a.m.—Sunday School and Bible Class
The Church Where Families Worship Together
Evangelical Lutheran Church of Canada
(E.L.C.C.—formerly A.L.C.)
Visitors Welcome

HOPE LUTHERAN CHURCH
MISSOURI SYNOD
1924 Carrick St. at Dean Ave.
The Rev. L. M. Carlson, pastor, 592-2308
Sunday School and Bible Class 9:45 a.m.
Worship Service 11 a.m.
A Church of "The Lutheran Hour" and "This Is the Life"

REDEEMER LUTHERAN CHURCH
Missouri Synod
Jenkins and Jacklin — Colwood
Langford Area
11:00 a.m. — Morning Worship
PEACE LUTHERAN CHURCH
2595 Weller Ave. — Sidney
9:00 a.m. — Morning Worship
A. Frederick Otke, Pastor — 475-4460

GOOD SHEPHERD LUTHERAN CHURCH
2815 Cedar Hill Road
Rev. Fred Knobel, Pastor
598-5063
9 a.m.—English Service.
10 a.m.—German Service.
10 a.m.—Sunday School.
Western Canada Synod, L.C.A.

CHRIST LUTHERAN CHURCH
OF THE REFORMATION
Worshipping at McColl's Chapel
Johnson and Vancouver Streets
Victoria, B.C.
Pastor R. H. Goetjen
Worship and Sunday School at 7:30 p.m.

CHURCH OF CHRIST

CHURCH OF CHRIST
3460 Shelbourne St.
Bible classes, 9:45 a.m.
Morning worship, 11 a.m.
Evening worship, 7:00 p.m.
475-4819 — 477-6450

SPIRITUALIST

OPEN DOOR SPIRITUALIST CHURCH
1609 Cook St.
Sunday, 7 p.m.—Rev. E. Ralph
Wed. 8 p.m.—HEALING
ATTEND THE FRIENDLY CHURCH

BAPTIST

BETHEL BAPTIST
2355 Beacon Ave., Sidney
Sunday School — 9:45 a.m.
Morning Worship — 11:00 a.m.
Evening Gospel Service — 7 p.m.
Pastor John Bellard 656-4459

SOCIETY OF FRIENDS

SOCIETY OF FRIENDS
(Quakers)
MEETING FOR WORSHIP
SUNDAY, 11 A.M.
VISITORS WELCOME
1491 FERN STREET

MENNONITE

SAANICH COMMUNITY CHURCH
Meets on
SUNDAY, 10:30 A.M. at the
GORDON HEAD RECREATIONAL CENTRE
3744 Feltham
477-6111 477-5013

EVANGELICAL

FOURSQUARE CHURCH
891 Esquimalt Road
Sunday School, 9:45 a.m.
Morning Worship—11:00 a.m.
Evangelistic Service—7:00 p.m.
Pastor, Rev. A. E. Teal

UNITARIAN CHURCH OF VICTORIA
106 Superior St.
Annual Picnic
Starts 12 noon

UNITARIAN

GOSPEL CHAPELS

UNIVERSITY CHAPEL
AT QUADRA
1095 Tolmie at Jackson
Sunday:
9:45 a.m.—Sunday School (Kindergarten through Adult).
11:00 a.m.—Morning Worship Service; Subject: "A new Commandment — LOVE!" Speaker: Mr. John Williams. (Coffee and Conversation after Service.)
8:30 p.m.—SPECIAL OPEN AIR SERVICE AT CENTENNIAL SQUARE. Bring all your friends.
7:00 p.m.—The Lord's Supper.
Wednesday:
8:00 p.m.—Mid-Week Fellowship. For Prayer and Bible Discussion. Subject: The Marks of Jesus"—Galatians 6. "The Friendly Church"

VICTORIA GOSPEL CHAPEL
935 Pandora Avenue
Sunday Services:
9:30 a.m.—The Lord's Supper.
11:15 a.m.—Sunday School and Family Bible Hour. Speaker: Mr. Peter Andersen.
7:00 p.m.—Gospel Meeting. Speaker: Mr. Stan Hitchman.
Wednesday:
8:00 p.m.—Ministry meeting — George Shelly, from Ottawa.

ROSS BAY GOSPEL HALL
Corner of May and Joseph Streets
Sunday:
9:30 a.m.—Worship and Breaking of Bread.
11:30 a.m.—Sunday School and Family Bible Hour. Speaker: Mr. Jim Robertson.
7:00 p.m.—Gospel Meeting Speaker: Mr. Karl Schultz and Mr. John Allen
Tuesday:
8:00 p.m.—Prayer and Bible Study. Speaker: Mr. Sam Stewart.

OAKLANDS CHAPEL
Fernwood and Cedar Hill
Sunday:
9:30 a.m.—The Lord's Supper.
11:15 a.m.—Sunday School and Family Bible Hour. Speaker: Mr. Mr. John Smart of Oak Park, Illinois.
7:00 p.m.—Evening Service. Speaker: Mr. John Smart
Thursday:
8:00 p.m.—Prayer and Bible Study.

WESTVIEW GOSPEL CHAPEL
818 Brunswick Pl.
(Trans-Canada Hwy. at Tillicum)
Sunday:
9:30 a.m.—The Lord's Supper
11:30 a.m.—Sunday School and Bible Classes
7:00 p.m.—Gospel Service
Speaker: Mr. W. Bishop
Wednesday:
8:00 p.m.—Prayer and Bible Study

UNITED

ESQUIMALT
UNITED CHURCH
500 Admirals (384-0141)
10:00 a.m.—Morning Worship and Church School
Minister
Rev. Hartwell B. Ulsey, B.A., B.D.

CADBORO BAY UNITED CHURCH
2625 Arbutus Road
Rev. C. Leighton Streight, B.A.
11:00 a.m.—Combined Picnic at George Pringle Camp for Cadboro Bay United and St. George the Martyr.

EVANGELICAL FREE CHURCH

PARKDALE
EVANGELICAL FREE CHURCH
3281 Harriet Road — 382-7021
SUNDAY
Sunday School 10:00 a.m.
Morning Worship 11:00 a.m.
Evening Worship 7:00 p.m.
Pastor Carl Klassen
475-4481 384-5846

VICTORIA TEMPLE
SHELBOURNE at KINGS
Non-Denominational
A SOUL HEALING MESSAGE
ORIGINAL CHRISTIAN DOCTRINE
Sunday Services: 11 a.m., 7:30 p.m.
Early Morning Prayers: 7:30 a.m.
Adventures in LIVING
Every Wednesday Evening at 8 o'Clock

THE SALVATION ARMY
Citadel Corps—757 Pandora Avenue
Major and Mrs. Donald McMillan
11:00 a.m.
Church Parade, Guides Brownies and Cubs
7:00 p.m.
Farewell Service
Brig. and Mrs. M. Rankin
9:45 a.m.—Sunday School and Bible Class

CHRISTIAN SCIENCE
First Church of Christ, Scientist
(A branch of The Mother Church The First Church of Christ, Scientist, in Boston, Massachusetts)
Chambers Street and Pandora Avenue
Elevator Available
SUNDAY SERVICE
9:30 and 11:00 a.m.
Subject:
"IS THE UNIVERSE, INCLUDING MAN, EVOLVED BY ATOMIC FORCE?"
Sunday School—9:30, 11 a.m.
Testimony Meeting Wed., 8 p.m.
FREE PUBLIC READING ROOM AND LENDING LIBRARY
1210 BROAD STREET
ALL ARE WELCOME
Christian Science Radio Series
"THE TRUTH THAT HEALS"
Sunday 8:45 and 9:00 a.m.
CFMS 98.5 mgs. Chan. 12 Cablevision

Victoria Prayer Group
(Undenominational)
Wednesday 23rd—3 p.m.
Dominion Hotel
"THE HIGH CALLING"
Open to All

BAHA'I FAITH
Baha' U' Llah
"The Glory of God"
For more information
Phone 385-8131

VICTORIA TRUTH CENTRE
Dr. Emma M. Smiley, Minister
11:00 a.m.
Mr. Cliff Harrington will be guest speaker.
His subject will be
"DO NOTHING AND DO"
7:30 p.m.
"WHAT DO YOU SEE WHEN YOU LOOK?"
11:00 A.M.—Children's Church of the Golden Key.
11:00 A.M.—Young People's Society.
1301 FORT STREET

NAZARENE
3571 Quadra Street
Rev. W. F. Bahan, Th.B., B.A., Pastor
Sunday Services:
Sunday School—9:45 a.m.
Morning Worship—11:00 a.m.
Evening Worship—7:00 p.m.

CHRISTADELPHIAN
(Lake Hill Women's Inst.)
Sunday School — 9:45 a.m.
11:00 a.m.
Breaking of Bread
LECTURE
D.V.
7:30 p.m.
FAMOUS LAST WORDS
D. SNORELEN

BRITISH-ISRAEL WORLD FEDERATION
(Canada)
PUBLIC MEETING
Dominion Hotel, 739 Yates St.
Sunday Afternoon, June 20th, at 3 p.m.
Miss Ernestine Young of Vancouver, B.C.
"JEHOVAH'S LOVE"
Radio B'cast every Sunday 10 a.m. and 10:15 a.m., K.A.R.J. (590)

Trinity Christian Centre
Corner of Haynor and Fullerton, Phone 382-6431
(Formerly Victoria-West Community Church)
Pastor—Rev. Harald Bredesen
11:00 a.m.—REV. HARALD BREDESEN
Sunday School 9:45 a.m. — 11:00 a.m. Morning Worship
7:00 p.m. Charismatic Vesper Service
Tuesday and Thursday 8:00 p.m. — Christian Fellowship

Apostolic Church of Pentecost
Queens and Dowler Place Pastor Alan McLean
SUNDAY
11:00 a.m.—Worship and Praise Meeting
7:00 p.m.—Dr. D. G. Roberts, Physician
Mr. Art Wiebe, Guest Soloist
"Live as if Christ died yesterday, arose this morning, and is coming back tomorrow."

CAPITAL CITY ASSEMBLY
Pastor: R. Corbel 384-8702 384-9612
A Young and Growing Family Church
PRINCESS at CHAMBERS
SUNDAY, 10 A.M. - 11 A.M. - 7 P.M.
Bring The Family on Father's Day
Wednesday and Friday 8:00 p.m.

NORTH DOUGLAS PENTECOSTAL TABERNACLE
Corner of Douglas Street and Canterbury Road
Pastor: REV. HAROLD PENDRAY
9:45 a.m.—
Sunday School Father's Day Service
11:00 a.m.—
"FAITHFUL TO FATHER"
7:15 p.m.—
"THE PRIVATE PICTURE GALLERY"
Everyone Welcome

VICTORIA ALLIANCE CHURCH
1702 Townley Street — Telephone 386-1831
Pastor: Rev. H. G. Clark
9:45 a.m.—Sunday School
11:00 a.m., 7:00 p.m.—REV. D. E. JANE
District Christian Education Director, guest speaker at both services.
"A warm welcome awaits you"

VICTORIA BRITISH-ISRAEL ASSOCIATION
TUESDAY, June 22, 7:45 p.m. COLUMBUS (Newstead) HALL, 734 Fort St.
MONARCHY
Nigel Young
Roomroom: 738 Fort Street, open weekdays Noon to 5 p.m. Visitors Welcome.

Glad Tidings
God's Word as it is For Men as They Are
9:45 a.m.—Christian Education Hour
11:00 a.m. and 7:00 p.m.
Special Services with
REV. AND MRS. LEROY LEBECK
Missionaries returing to the West Indies
YOU ARE WELCOME!
Pastor: Paul Hayes, Director of Christian Education: David Ba

FIRST BAPTIST CHURCH
Quadra at Mason
Minister: Rev. John A. Watson, B.A., B.D.
Organist and Director of Music: J. E. Tunstall
11:00 a.m.
"COME TO THE BANQUET"
Church School—11:00 a.m.

KNOX
PRESBYTERIAN CHURCH
2564 Richmond Avenue
11:00
HOLY COMMUNION
7:30
Zone 8 Ecumenical Service
St. Phillips Anglican Church
Rev. A. M. Beaton, B.A., Minister

TRINITY
PRESBYTERIAN CHURCH
2504 Tillicum at Walter
Minister: Rev. Gilbert D. Smith, M.A.
11:00 a.m.
FAMILY SERVICE
CHURCH SCHOOL AWARDS
Church school all grades

ST. ANDREW'S PRESBYTERIAN CHURCH
Downtown—Douglas St. at Broughton
11:00 a.m.—"LIVING ON TIPTOE"
Dr. J. L. W. McLean.
7:00 p.m.
"JEWS and CHRISTIANS—EXPOSE and LESSON!"
Rev. Bruce Molley.

THE CHURCH BY THE LAKE
(Elk Lake Baptist)
Pat Bay Highway, at Elk Lake
Minister: Rev. Harry Pike, C.D., B.A., B.Th.
9:30—Church Service and Sunday School

THE CHURCH OF OUR LORD
Humboldt at Blanshard
11:00 a.m. — 7:30 p.m.
REV. MELVIN DOBSON, B.A.
Visitors Cordially Invited

EMMANUEL
BAPTIST CHURCH
2121 CEDAR HILL CROSSROAD
Pastor: Rev. Norman K. Archer, B.D., A.L.B.C.
Lay Minister: Mr. Karl Janzen
9:30 a.m. Family Service
11:00 a.m. Morning Worship
I BELIEVE (8)
"WHAT THE CHURCH MEANS TO ME"
6:15 p.m. — Youth Prayer Meeting
7:00 p.m.—Evening Worship
THE BAD TRIP (8)
"THE ELDER BROTHER"
8:15 p.m. — Communion Service

Fellowship and Regular Baptist Church
CENTRAL
833 Pandora Ave — Phone 385-7784 Rev. John M. Moore, Pastor
"We Preach Christ Crucified, Risen and Coming Again"
9:45 a.m. Bible School for every age
11:00 a.m.—The Epistle to the Romans (No. 25)
"HAS GOD REJECTED ISRAEL?"
7:00 p.m.—
"THE DIVINE CARETAKER"
WEDNESDAY—7:30 p.m.
Prayer, Praise and Bible Study

ST. PETER'S
St. Peter's Rd. at 5955 Quadra
8:30 a.m. — Holy Communion
10:30 a.m. Morning Prayer and Church School
Wednesday, 10:30 a.m. Eucharist
Rev. E. W. S. Gilbert, CD, BA, BD

ANGLICAN SERVICES
TRINITY II
Christ Church Cathedral
Rockland and Quadra
8:00—Holy Communion
9:30—Family Eucharist
Instruction:
The Rev. R. A. Hoult
11:00—Sung Eucharist
Sermon: The Venerable G. H. Dowker
7:30—Evensong
Sermon:
The Rev. John Lancaster
Weekdays
Mattins—8:00
Evensong—5:15
Holy Communion:
Tuesday 11:00
Thursday 7:00

ST. JOHN'S
QUADRA AT MASON
8:00 a.m.—Holy Communion
9:30 a.m.—Family Service Church School
11:00 a.m.—Matins
Sermon:
The Rev'd. Fred Gowing
(Nursery facilities at 9:30 and 11:00 a.m.)
7:30 p.m. Choral Evensong
Wednesday: 7:30 p.m. Music Recital
Thursday: 10:30 a.m. Holy Communion

ST. MARY'S
ELGIN ROAD
The Parish Church of Oak Bay
The Ven. Hywel J. Jones, L.Th., Rector
8:30 a.m.—Holy Communion
9:30 a.m.—Family Eucharist and awarding of Sunday School prizes (Nursery facilities)
11:00 a.m.—Mattins
Preacher: The Rector
7:00 p.m.—Evensong
The Rev. Michael Birch
No Sunday School
Week Day Holy Communion
7:30 a.m. (Tuesday) 10:30 a.m. (Thursday)

St. George the Martyr
Cadboro Bay and Maynard Roads
Rector: The Rev. Canon C. P. Bishop
8:00 a.m.—Holy Communion
Car Caravan meets at St. George's 9:30 a.m. Leaves at 9:45 for Shawnigan Lake Picnic
Thursday
Holy Communion 10:30 a.m.

ST. MATTHIAS
Richardson and Richmond Ave.
Rev. Canon J. Rogers, B.A., B.D., Rector
8:00 a.m.—Holy Communion
10:30 a.m.
Morning Prayer
Annual Parade of St. John Ambulance Association
PREACHER:
Rev. Angus Cameron
10:30 a.m. Thursday
Holy Communion

ST. PHILIP'S
Cor. Rockdowne and Nell
OAK BAY
Rector: The Rev. John Vickers
TRINITY 2
June 20th
8:30 a.m.—Holy Communion
10:00 a.m.
"THE WINDS OF GOD"
followed by Parish Picnic at Sans Point
7:30 p.m. Ecumenical Service
Preacher:
Bishop G. R. Calvert
Wednesday, June 23rd
7:30 p.m.—Holy Communion
8:00 p.m.—Adult Bible Study

ST. BARNABAS
Belmont and Begbie
7:45 a.m.—Mattins and Holy Communion
11:00 a.m.
Sung Mass, Sermon
Nursery Facilities
7:30 p.m.
Solemn Evensong and Sermon
Holy Communion Daily
Rector:
The Rev. Canon S. T. Page, M.A.
384-2978

ST. SAVIOUR'S
Henry and Catherine St., Victoria West
Vicar:
Rev. P. V. Atkinson
8:00 a.m.—Holy Communion
10:00 a.m.—Holy Eucharist
1st and 3rd
Mattins 2nd and 4th

ST. LUKE'S
(Corner Cedar Hill and Cedar Hill X Road)
Serving the Cedar Hill, Shelbourne, Richmond and University Area
Rector:
The Venerable C. E. F. Wolff
8:00 a.m. Holy Communion
9:00 a.m. FAMILY EUCHARIST
11:00 a.m. MORNING PRAYER
7:30 p.m. Evensong

Oak Bay United Church
Michelle and Granite
Rev. Alexander Calder
Rev. D. B. Sperling, D.D.
Organist R. W. Krieger
NO SUNDAY SCHOOL
10:00 a.m.—Church Service
SACRAMENT OF COMMUNION
Reception of New Members
Young People, 7:30

FIRST UNITED CHURCH
Quadra at Balmoral Road
11:00 a.m.
"OUR FATHER'S DAY"
Rev. Robert J. D. Morris
Delayed Broadcast
7:00 p.m. (CKDA)
No Evening Service in the Chapel this Sunday.
Service will be held at George Pringle Memorial Camp, Shawnigan Lake

METROPOLITAN UNITED CHURCH
Pandora at Quadra Street
"For a Closer Walk With God"
COMMUNION SERVICES
11:00 a.m.
Reception of New Members
Communion Meditation
Dr. A. E. King
7:00 p.m.
"POWER OF THE SYMBOLIC"
Rev. E. Laura Butler, S.T.M.

CENTENNIAL UNITED CHURCH
Gorge Rd. at David St.
(Opposite Colony Motor Inn)
Minister—Rev. John Travis
FATHERS' DAY
9:30 a.m.
Closing Sunday School Program
11:00 a.m.
"The Father we Honour"
Organist and Director of Music: Ian R. Westmacott, A.R.C.T.

ST. AIDAN'S UNITED CHURCH
Richmond at Cedar Hill X Road
University Area Church
Minister: Rev. J. Rae Allan
Director of Music: Mrs. Vera Barclay
11:00
COMMUNION
One Service Only
No Sunday School Classes
NURSERY PROVIDED
Sunday School 9:30 and 11:00
Nursery Provided

ST. MICHAEL'S
4732 West Saanich Rd.
8 a.m. Holy Communion
11 a.m. Holy Communion
(Church School Awards Presentation)
ST. THOMAS
Vanalman Ave. off Glenlord
9:30 a.m. Holy Baptism
(Church School Awards Presentation)
Services discontinued until Sept. 12
Congregation will worship at St. Michael's
Rev. W. S. Greenhalgh, Rector

FAIRFIELD UNITED CHURCH
Corner of Moss and Fairfield Road
Minister: Rev. H. W. Kerley, Ph. D.
Organist: I.A.H. Beadle, Mus. D.
11:00 a.m.
Holy Communion

Belmont Ave. United
Belmont Ave. at Pembroke Street
Rev. Murray Henderson, B.A.
9:30 a.m.—Family Service and Sunday School
11:00 Communion
7:00—Ecumenical Service at St. Philip's
"A Friendly Community Church"

JAMES BAY UNITED
Corner Michigan and Menzies
11:00 a.m. — MORNING WORSHIP
Sunday School Recognition and Promotion

ANGLICAN SERVICES

ST. PAUL'S
1979 ESQUIMALT ROAD
8:00 a.m.—Holy Communion
9:30 a.m.—Eucharist
11:00 a.m.—Eucharist and Church School
Canon G. H. Greenhalgh

CANDIDATES for the leadership of the Union Nationale Party in Quebec include (left to right) Pierre Sevigny, Marcel Masse, Gabriel Loubier, Mario Beaulieu and Andre Leveille. There are 1,395 voting delegates at the convention, in progress at present. (CP Wirephoto).

2 ACRES SEAFRONT
Estates $6,950.
See Classified Classification 358
GOLDSTREAM PROPERTIES LTD.

Union Nationale Votes for Leader

By BILL COULTHARD

QUEBEC (CP) — Nationalist speeches by the three leading candidates for the Union Nationale party leadership Friday night marked the last public campaigning before voting gets under way today.

Marcel Masse, Gabriel Loubier and Mario Beaulieu, whose nationalist views had already been expressed when they were ministers in the former Union Nationale Quebec government, restated them Friday night before about 3,000 party supporters at the opening session of the leadership convention.

Pierre Sevigny and Andre Leveille, the underdog candidates, were the only ones to take strong stands for federalism.

TWO MOBBED

Both Mr. Masse, a former intergovernmental affairs minister, and Mr. Beaulieu, who held the finance and immigration portfolios during a brief term in the national assembly, were mobbed by supporters following their addresses.

Mr. Masse was lifted to the shoulders of his supporters.

Mr. Loubier, former minister of tourism, fish and game who is considered the candidate of the Union Nationale "old guard," was given a noisy but more sober show of support.

Mr. Masse, who seemed to get the loudest applause Friday evening, said only the Union Nationale can enable Quebecers to take political, economic and social control in their "fight for survival." He also said he would bring civil servants "under control" when they do not facilitate implementation of government decisions.

ATTACKS LIBERALS

Mr. Beaulieu called for "new ideas," although he hardly made reference to his own novel proposal for a Quebec-Canada-United States common market. He also attacked the Liberal party.

Mr. Loubier blasted socialists and "hot-heads", promised to preserve the Union Nationale's "fiercely nationalistic" character and plugged again at his law-and-order theme.

Pierre Sevigny and Andre Leveille received polite applause, although Mr. Sevigny, a former minister i nJohn Diefenbaker's cabinet, was greeted with some booing.

He has been out of political office since 1966 when he was implicated in the Gerda Munsinger sex-and-security scandal.

Mr. Leveille, who has served only one term as a backbencher, rejected separatism but called for measures to protect Quebec's French language and culture.

He also tried for the leadership in 1969, polling 22 votes, compared with 1,327 for Mr. Bertrand and 938 for Jean-Guy Cardinal.

Voting begins at 2 p.m. EDT today and each ballot is expected to take 30 to 40 minutes.

Each of the province's 108 ridings is eligible to sent 12 delegates—four senior, four women's and four youth—chosen by lot.

There are also 18 university delegates and 17 UN members of the national assembly eligible to vote.

Since 1912

The Sands Family Serving Vancouver Island

WESTWOOD CHAPEL OF FLOWERS (Sands)
Nanaimo, B.C. Phone 753-3033

SANDS CHAPEL OF ROSES
Sidney, B.C. Phone 656-2932

SANDS MEMORIAL CHAPEL OF CHIMES
Victoria, B.C. Phone 388-5155

SANDS CHAPEL OF HEATHER
Colwood, B.C. Phone 478-5821

Sands

Display Your Merchandise in Newspaper Advertising

Dial-a-Thought
386-6924
DR. J. B. ROWELL.
GLORIES of JESUS CHRIST
Please Clip This to Notify Friends

'Press Gang' Charges Denied

The assertion by a Commons committee that seamen are being recruited into the federal department of transport in a manner only one step removed from the press gang was dubbied "foolish" by their western representative today.

Tom Dalzell, western representative for the Public Service Alliance of Canada, the seamen's bargaining agent, insists there is no coercion used in hiring seamen.

In its report filed Thursday, the northern development committee said seamen were being hired by Canada Manpower with "little selectivity" and without receiving training.

Dalzell says that no man is sent to a ship for a position unless he is registered as a seaman. In other words, wants to go to sea.

The Commons report recommended that onshore training facilities be set up, similar to the Canadian Coast Guard College in Cape Breton, which trains officer cadets.

Dalzell is dubious about the worth of such training.

"There is no point doing this unless the men stay with the service — it would be a waste of money. Officers make it a career but too often a man does his first stint — that's it. There's a very large turnover."

Dalzell is convinced that more incentives will have to be made before this picture will change.

"Take our weather ships — they stay out at sea for 49 days. I can't think of any other ships in the world that stay out seven weeks without touching port."

The report pointed out that seamen on the west coast were paid more than their eastern counterparts and said that those on Arctic patrols should be paid more.

Dalzell agrees that a northern allowance could be established to rectify this position — "But this is something that has to be negotiated in contract."

A level 1 seaman in western waters is paid $500 a month, level 2, $526. This compares to $434 and $453 in eastern waters.

Dalzell says this differential is a strait matter of economics. "The cost of living is higher here. As it is, a man is hard put to buy a home and bring up a couple of kids on $500 a month."

He is certain that the department of transport would lose less men from its seamen's ranks if the pay was higher.

"It should at least be equal to tow boat rates."

Engagements and Weddings

Engagements

Keate — Hazel

Mr. and Mrs. James Stuart Keate, Vancouver, are pleased to announce the engagement of their daughter, Kathryn Jane, to Mr. Ross Severson Hazel of Trumbull, Conn. Miss Keate, who received her B.A. from U.B.C. in 1968, is currently completing her M.A. at the University of Toronto. The groom-to-be, the son of Mr. and Mrs. Edwin P. Hazel, is a former student of Drexel Institute of Technology, Philadelphia, and the Indiana Institute of Technology at Fort Wayne, Ind.

The wedding will take place September 18 at St. Anselm's Church, the Reverend Desmond Kimmitt officiating.

Prior — Wicks

Mr. and Mrs. D. Prior, West Vancouver, are pleased to announce the engagement of their only daughter, Patricia Elizabeth, to Mr. Robert (Bobby) Wicks, only son of Mr. and Mrs. Lyle Wicks, Victoria, B.C. Miss Prior is a student in Arts at U.B.C. Mr. Wicks is a graduate of Simon Fraser University, and will be completing his Law Degree in 1972 at U.B.C.

The wedding will take place Saturday, July 17, 1971, at 3 p.m. in St. Catherine's Anglican Church, West Vancouver.

Klingle — Dubetz

Lieutenant-Commander and Mrs. William P. Klingle of 762 Hutchinson Place, Victoria, are pleased to announce the engagement of their second daughter, Noreen Paulette, to Mr. Alvin Bernard Dubetz, son of Mr. and Mrs. John P. Dubetz, Smoky Lake, Alberta.

The wedding will take place Saturday, July 17, 1971, at 7:30 p.m. in St. Andrew's Church, C.F.B. Esquimalt. Chaplain W. B. Taylor (Maden) officiating.

Ricketts — Story

Mr. and Mrs. C. F. Ricketts, 936 Alexander Road, take pleasure in announcing the forthcoming marriage of their only daughter, Dorothy Lynn, to Mr. Victor Bruce Story, son of Mr. and Mrs. R. Story, 1651 Pentham Road.

The wedding will take place Saturday, July 17, 1971, at 7 p.m. in St. Paul's Naval and Garrison Church, Esquimalt, Reverend Canon G. H. Greenhalgh officiating.

Laye — Chapman

Mr. and Mrs. George Laye, 505 Madeline Street, Transcona, Manitoba, are pleased to announce the forthcoming marriage of their only daughter, Carol Joan, to Mr. Murray Hills Chapman, son of Mr. and Mrs. Harry H. Chapman, Victoria, B.C.

The wedding will take place Saturday, July 3, 1971, at 3 p.m. in St. Joseph's Catholic Church, Transcona, Manitoba, Father Belanger officiating.

Boyd — Shore

Mr. and Mrs. Wesley Boyd, 2313 Windsor Road, are pleased to announce the engagement of their youngest daughter, Dorothy Maxine, to Mr. David Michael Shore, Vancouver, only son of Mr. and Mrs. Frank Shore, 1656 Davie Street, Victoria.

The wedding will take place Friday, July 30, 1971, at 7:30 p.m., in St. Mary's Anglican Church, Oak Bay, with Archdeacon Hywel Jones officiating. Miss Boyd is a 1971 graduate of St. Paul's Hospital, Vancouver, B.C.

Briggs — Gardiner

Mrs. Margaret Briggs, 2126 Sandowne Road, Victoria (and the late Mr. F. W. Briggs) wishes to announce the engagement of her second daughter, Diane Freda to Mr. Alexander Gardiner, son of Mr. A. Gardiner 133 Helmcken Road, Victoria, B.C. and the late Mrs. Evelyn Gardiner.

The wedding will take place in Saint Aidan's United Church on July 24, 1971, at 7 p.m., Reverend T. G. Griffiths officiating.

Stockmann — McFadden

Mr. and Mrs. William W. Stockmann, 4916 East Saanich Road, Victoria, are pleased to announce the forthcoming marriage of their second daughter, Barbara Rita, to Mr. Leonard Elgin McFadden, the only son of Mr. and Mrs. Elgin McFadden, Markdale, Ontario.

The autumn wedding will take place on Saturday, October 9, 1971, at 2 p.m. in St. Stephen's Church, Mount Newton Cross Road, Victoria, Reverend Ivan H. Fuller officiating.

Hoffman — Lee

Mr. and Mrs. Elmer Hoffman, 2035 Allenby Street, are pleased to announce the forthcoming marriage of their daughter, Janis Lynne, to Mr. Gordon Richard Lee, son of Mr. Richard Lee of Vancouver and Mrs. Sybil Redman of Doncaster, England.

The wedding will take place Saturday, July 31, 1971, at 7 p.m. in the Metropolitan Church Chapel with Dr. A. E. King officiating.

Puniple — Davies

The engagement is announced of Deborah Lyn-Marie Puniple, Sidney, B.C., eldest daughter of Lieutenant and Mrs. George Edward Puniple, to Mr. Wilfrid Herbert Davies, son of Mr. and Mrs. Wilfrid Davies, Victoria.

Both are 1971 University of Victoria graduates. Miss Puniple received a Bachelor of Education (Secondary Curriculum), and Mr. Davies a Bachelor of Science (Biology).

The wedding will take place Saturday July 24, 1971 at 2 p.m. in Brentwood College Chapel Brentwood Bay. Archdeacon Maddocks officiating.

Woodford — Hill

Mr. and Mrs. John Woodford, 1629 Pear Street, are pleased to announce the engagement of their eldest daughter, Sylvia May, to Mr. George Fredrick Hill, only son of Mr. and Mrs. J. E. (Ben) Hill, 1567 Warren Gardens.

The wedding will take place on July 31, 1971, at 7:30 p.m., in Victoria Gospel Chapel. Mr. Huron Sheppard officiating.

Brule — Assebo

Mr. and Mrs. L. Brule, 4197 Gordon Head Road, are pleased to announce the forthcoming marriage of their elder daughter, Karen Elizabeth, to Mr. Stamund Arne Assebo, son of Mr. and Mrs. S. Assebo, 4805 Amblewood Drive.

The wedding will take place Saturday, July 3, 1971, at 1:30 p.m. in St. Dunstan's Anglican Church, Reverend W. J. Lunny officiating.

Genest — Osborne

Mr. and Mrs. W. Genest, 2370 Forbes Street, are pleased to announce the forthcoming marriage of their only daughter, Darlene Carol, to Mr. James G. Osborne, eldest son of Mr. and Mrs. R. Jenkins of Old Campbell, England.

The wedding will take place on Thursday, July 15, 1971, at 7 p.m. in St. Saviour's Anglican Church. Reverend Canon Wickens will officiate.

Holborn — Kerr

Mr. and Mrs. E. W. Holborn, 1443 Blair Avenue are pleased to announce the engagement of their elder daughter Kathryn Jean, to Mr. Robert Andrew Kerr, eldest son of Mr. and Mrs. Walter Kerr, 3260 Tillicum Road.

The wedding will take place Saturday, July 17, 1971, at 2:30 p.m., in St. Aidan's United Church, Reverend J. Rae Allan officiating.

Meikle — Foster

Mr. and Mrs. Murray A. Meikle, 2732 Blackwood Street, take pleasure in announcing the forthcoming marriage of their eldest daughter, Therese Lorraine to Mr. Darryl Andrew Foster, eldest son of Mr. and Mrs. Les Foster, 924 Leslie Drive.

The wedding will take place on Saturday, July 17, 1971 in Centennial United Church at 4:30 p.m.

Cracknell — Frye

Mr. and Mrs. C. J. Scott Cracknell, Victoria, are pleased to announce the engagement of their only daughter, Bonnie Leota, to Mr. James R. Frye, eldest son of Mr. and Mrs. J. F. Frye, Widbey Island, Washington.

The wedding will take place on July 31 in St. Paul's Anglican Church, Esquimalt. Bonnie and Jim are both June graduates of Washington State University.

Harris — Thompsett

The engagement is announced between Frederica Cornell Harris, daughter of Mr. Robert G. Harris of Birmingham, Michigan, to Mr. Bruce Alfred Thompsett, eldest son of Mr. and Mrs. Alfred T. Thompsett, 1141 Burdett Avenue, Victoria, B.C.

The wedding will take place in the Church of Saint Paul and the Redeemer, Chicago, Illinois, at 7:30 p.m. Saturday, June 26.

Edgington — Longley

Mr. and Mrs. Ronald Edgington, 3950 Grandin Place, are pleased to announce the forthcoming marriage of their daughter, Joan Elizabeth, to Mr. Alan Richard Longley, son of Mr. and Mrs. Alfred Longley, of 3933 Shelbourne Street, Victoria.

The wedding will take place July 31, 1971, at 7 p.m., in St. George the Martyr Church, Cadboro Bay, with Reverend Canon C. Bishop officiating.

Cruickshank — Turner

Mr. and Mrs. Leonard Cruickshank, 3166 Gladwin Street, are pleased to announce the engagement of their eldest daughter, Valerie Anne, to Mr. Barry Edward, son of Mr. and Mrs. Harold Turner, 3465 Dunlevy Street.

The wedding will take place July 24, at 7:30 p.m. in First United Church. Reverend Morris will officiate.

Pumfrey — Gray

Mr. and Mrs. Raymond Pumfrey, 1099 Lockley Road, are pleased to announce the forthcoming marriage of their only daughter, Betty, to Mr. Jamie Gray, son of Mr. and Mrs. Alex Gray, 1565 Glenwood Avenue.

The wedding will take place Saturday, July 31, 1971 at 1 p.m. in St. Martin in the Fields, Reverend T. Williams officiating.

Weddings

Ruddick — Johnson

Reverend Robert Thompson officiated at a lovely candlelight double ring ceremony in First United Church on May 15, 1971 at 7 p.m. when Lorraine Ann, daughter of Mr. and Mrs. Bernard Johnson exchanged wedding vows with Barry Raymond, son of Mr. and Mrs. Raymond Ruddick. The soloist Mrs. Waddell was accompanied by Mrs. Thomas at the organ.

The bride, given in marriage by her father, was lovely in a floor length lace gown with lily point sleeves and flowing train, a tiara of orange blossoms and pearls held her lace trimmed chapel length veil of silk illusion tulle. The bride carried a cascade bouquet of pink sweetheart roses and stephanotis. Matron of Honour, Mrs. Lynda Webb, Maid of Honour Miss Kathy Johnson, bridesmaids Miss Karen Johnson, Miss Sherry Ruddick, Miss Sandy Ruddick and Miss Linda Neely, wore identical gowns of turquoise chiffon over taffeta with white lace trim, white mohair picture hats and colonial bouquets in pink and white completed their ensemble. The flower girl Linda Zaal wore a floor length gown of pink and white ribbon lace and carried a basket of turquoise and white carnations and daisies. Best man was Mr. Ron Webb, ushers were Mr. Ross Ruddick, Mr. Bruce Johnson, Mr. Urbain Patrick, Mr. Rick Green, and Mr. Rick Johnson. The ring bearer was Master Duncan Johnson.

A reception followed at the Holyrood House, where Mr. Cyril Jarvis, the bride's godfather proposed the toast. Mr. Norm Zaal was master of ceremonies. The solo "Turn Around" was sung by the best man Mr. Ron Webb. For going away, the bride chose a pink floral dress, white coat and pink accessories. The happy couple left on a motoring honeymoon trip to Woods Hole, Mass., U.S.A., where the groom is studying at the Oceanographic Institute.

The many out-of-town guests included the bride's great-grandmother Mrs. J. Mather and great-aunt Miss H. Mather from Estevan, Sask. The groom's grandmother Mrs. J. Ruddick, Vancouver. Others were from Ft. St. John, Calgary, Enderby, Esquimalt, Vancouver, Nanaimo.

Kostya — Waters

An attractive double ring wedding ceremony took place in St. Matthias Anglican Church at noon on June 5, 1971 when Susan Jane Waters, eldest daughter of Captain and Mrs. David G. Waters exchanged wedding vows with Lieutenant Attila S. Kostya, son of Doctor and Mrs. Alexander Kostya. Reverend Canon J. Rogers assisted by Monsignor D'Conlett officiated at the service. The bride, given in marriage by her father was radiant in a floor length gown of peau de soie with full cathedral train. The scooped neckline bodice, sleeves and front panel were of Guipure lace. Her cathedral length veil was edged with matching lace and held by a headpiece of dainty orange blossoms. She carried an informal Marguerite Trudeau bouquet. Matron of Honour Mrs. Ruth Walsh, and bridesmaid, Miss Joan McFarlane wore gowns of flocked blue nylon with white picture hats and carried bouquets similar to the bride's. Best man was Dr. Gabor Kostya, white Lieutenant Allan Walker and Mr. Gordon Waters ushered the guests. The groom's mother was guest soloist.

A luncheon reception followed at Craigdarroch College, University of Victoria, where Mr. Bernard Cook gave the toast to the bride and Mr. Davis Brown was Master of Ceremonies.

After the reception the happy couple left for Harrison Hot Springs and a motor trip to Eastern Canada. The bride chose a matching dress and coat of pale blue with white accessories and a gaily coloured shaded pink silk scarf. A white orchid corsage completed her ensemble.

Out-of-town guests included the groom's parents Dr. A. and Mrs. G. Kostya from Toronto, Dr. Gabor Kostya, brother from Hungary, Lieutenant Allan Walker from Toronto, and many friends and relatives from Vancouver, Burnaby, North and West Vancouver and White Rock.

Ruttan — Sinclair

The marriage is announced of Janet Kathleen Sinclair, daughter of Mrs. Edith Sinclair, Victoria, and the late Mr. Joseph Sinclair, to Mr. Gerald Bruce Ruttan, son of Mrs. Jean Ruttan of Rossburn, Manitoba, and the late Mr. Ruttan.

The marriage took place in Victoria, B.C., on Wednesday, June 9, 1971.

Green — Mortimore

A pretty evening wedding took place in the Church of St. George the Martyr, Cadboro Bay, on May 22, 1971 at 7 p.m., when Linda Jean, daughter of Mr. and Mrs. Victor Mortimore, Victoria, exchanged wedding vows with Christopher Robert, son of Mr. and Mrs. Irving Green, Crawford Bay. Reverend Canon Bishop officiated.

Given in marriage by her father, the bride was radiant in a gown of lined shantung silk, trimmed with seed pearls, designed and made by herself, with long train and veil trimmed with pearl, carried flowers to match those of the attendants. She carried a bouquet of Colonial carnations, roses and stephanotis, designed in the shape of a parasol. Matron of honor Mrs. Julie McIntosh and the two bridesmaids, Miss Jan McLachlan and Miss Maida Adair Paterson wore floor-length gowns of sparkling organza pastel shades of green, pink and blue respectively, with matching picture hats. They carried nosegays of carnations and roses to match their dresses. The little twin flower girls, Misses Kim and Carrie Turtle, wore yellow and green dresses to match the bridesmaids. Best man was Mr. Watty Eddy and ushers were Messrs. Ian Morris, brother of the bride, and Mr. Douglas Green, brother of the groom. Ushers were Messrs. Alan Green and Brian Prothman.

A reception followed at the Union Centre where Mrs. Hudson Sigel proposed the toast to the bride. For going away, the bride chose a white crocheted ensemble with lilac accessories. After a brief honeymoon, the newlyweds will reside in Victoria.

O'Neill — Salmond

Mr. and Mrs. Lachlan H. Salmond, of Victoria, announce the marriage of their only daughter, Susan Margaret, to Mr. Richard Thomas O'Neill, son of Mr. and Mrs. Edward O'Neill of Brentwood.

The marriage took place on Saturday, June 12, 1971, at the home of the bride's parents. The bridesmaid was Miss Diane Potter and the groomsman Mr. Albert Keel. The Reverend John A. Watson officiated.

Mr. and Mrs. O'Neill will reside in Victoria on return from their honeymoon in the Interior.

Carrier — Niven

A pretty wedding took place May 15, 1971, at 1:30 p.m. in First United Church Chapel, when the Very Reverend D. Hugh McLean united in marriage Trudie Elizabeth, daughter of Mr. and Mrs. R. S. Niven, 1440 Monterey Avenue, to Mr. Dan Reno Carrier, son of Mr. and Mrs. B. W. Carrier, 5131 Rosedale Avenue.

The bride was given in marriage by her father. Maid of honor was Miss Cheryl Keyes and Miss Wendy Carrier was bridesmaid. Mr. Barry Grover was best man and Mr. Davie Niven ushered the guests.

Following the ceremony, a reception was held at the Oak Bay Beach Hotel. Master of ceremonies was Mr. Frank MacPherson, proposed the toast to the bride and Miss Linda Joost to the groom. Mr. Jim Robinson attended the guest book. After the reception, Mr. and Mrs. Carrier left on their honeymoon to Southern California.

Kennett — Campbell

Mr. and Mrs. E. A. Campbell of 1183 Munro Street, Victoria, B.C., announce the marriage of their daughter, Wendy Lynn, to Mr. Murray Glen Kennett, son of Mrs. A. Kennett, 216 Walsh Gorge, Victoria, B.C., on Friday, June 11, 1971.

Mr. and Mrs. Murray Kennett now reside in Victoria at 1911 Slater Street.

Rates for publication of Wedding or Engagement Notices, with or with out pictures, available on request from the Advertising Department. (Special forms to assist you in writing copy also available, they are available at the Times office. Copy for the Saturday edition should be in the Victoria Press office no later than 5 p.m. the Wednesday prior to publication date.

BUSINESS OFFICE OPEN
8 a.m. to 5:30 p.m. Monday to Friday.
(Closed Saturday and Sunday)

NOW YOU SEE IT... NOW YOU DON'T

But pay as though you did?

We don't believe advertisers should have to play guessing games with circulation figures. The facts are too important to the effectiveness of their sales messages and the cost of advertising space.

To eliminate the element of chance, our facts and figures are audited and verified by the Audit Bureau of Circulations. Through an audit report, ABC tells us and our advertisers exactly how much circulation we have, where it is distributed, what readers pay, and the answers to many other questions about our circulation audience.

Don't guess—ask to see a copy of our latest audit report. Be ABC-sure!

Victoria Daily Newspapers

As a member of the Audit Bureau of Circulations, our circulation records and practices are subject to the scrutiny of regular field audits and the discipline of ABC-determined standards.

AUDITED PAID CIRCULATION ABC

386-2121

CLASSIFIED ADVERTISING

386-2121

Vancouver Island's Largest Shopping Centre in Print

BOX REPLIES

All replies to private box numbers available from 8:00 a.m. to 6:00 p.m., Monday to Friday, inclusive.

OFFICE HOURS

Classified Counter, 8:00 a.m. to 6:00 p.m. Business Office, 9:00 a.m. to 5:30 p.m., Monday to Friday, inclusive.

CLOSED SATURDAY

TELEPHONE HOURS

8:00 a.m. to 8 p.m., Monday to Saturday, inclusive.

CLASSIFIED COPY DEADLINES

Regular classified advertisements may be placed at the counter, 8 a.m. to 5:00 p.m., on the day prior to publication, Monday to Friday inclusive. By telephone, 8:00 a.m. to 5:00 p.m., Monday to Saturday, inclusive.

All classified semi-display copy must be in the possession of Victoria Press Ltd., 2631 Douglas Street, by 4:00 p.m. on the day prior to publication, with the exception that copy for Monday Times must be in by 4:00 p.m. Friday.

FULL COVERAGE CLASSIFIED RATES

AGATE TYPE ONLY

One day 8c per word per day.
Three consecutive days, 7c per word per day.
Six consecutive days, 6c per word per day.
Agate headings and white spaces can be charged at the word rate (5 words per line).
Minimum advertisement 10 words and $1.00.
Each initial, sign, group of figures and abbreviations counts as one word.

All ads requiring a style other than that mentioned above will be charged by the measured agate line (14 agate lines equal 1 inch).
One day 38c per line, $5.32 per inch
Three consecutive days 33c per line, $4.62 per inch.
Six consecutive days 28c per line, $3.92 inch.
National rate 43c line per day
Ten per cent surcharge if more than one size type is used.

Birth Notices, $2.00 per insertion.

In Memoriam Notices, Cards of Thanks, Death and Funeral Notices, not exceeding 12 lines, $3.25 first insertion and $2.40 subsequent insertions. Each additional line 33c daily.

Births, Deaths, In Memoriam Notices, Cards of Thanks not accepted by telephone.

SUBSCRIPTION RATES

Wherever carrier service is maintained, $3.00 per month.
By mail—
Canada, $3.50 per month, $10.00 per 3 months, $39.00 per year.
United States, $4.00 per month.
Saturday Only—
Canada, 25c per copy, $13.00 per year.
United States, 30c per copy, $15.60 per year
Commonwealth and Foreign rates upon request.
Mail subscriptions are payable in advance
Authorized as second class mail, Post Office Department, Ottawa.
Member Audit Bureau of Circulations

TERMS OF PUBLICATION

The Victoria Press Ltd. shall not be liable for non-insertion of any advertisement beyond the amount paid for such advertisement
In the event of an error occuring the liability of Victoria Press Ltd. shall not exceed the charge for the space actually occupied by the item in question.
All claims on error in publication shall be made within 12 hours thereafter and if not made shall not be considered. No claim will be allowed for more than one incorrect insertion nor for errors not affecting the value of the advertisement.
All estimates of cost are approximate. Advertisers will be charged with space actually used.
All advertising copy will be subject to the approval of the Victoria Press Ltd., who reserve the right in its sole discretion to classify, reject or insert copy furnished.
Advertisements must comply with the British Columbia Human Rights Act which prohibits any advertising that discriminates against any person because of his race, religion, sex, colour, nationality, ancestry or place of origin, or because his age is between 44 and 65 years, unless the condition is justified by a bona fide requirement for the work involved
While every endeavor will be made to forward replies to box numbers to the advertiser as soon as possible, we accept no liability in respect of loss or damage alleged to arise through either failure or delay in forwarding such replies, however caused, whether by negligence or otherwise.

CIRCULATION REPRESENTATIVES

Duncan, Chemainus—
P. J. Rogers 746-6181
Lake Cowichan—
P. Edwards 749-6771
Nanaimo—
R. Lakey SK 3-2766

United States Representatives
MATHEWS SHANNON and CULLEN, INC
New York, Boston, Chicago, Detroit, Philadelphia, Pittsburgh, Cleveland, Syracuse, Charlotte, Atlanta, Cincinnati.

DUNCAN BUREAU
262 Station Street (Hamilton Electric Building) Office and telephone hours 1 p.m. to 5 p.m., Monday to Friday, inclusive.
PHONE DUNCAN 746-6181

CLASSIFIED SERVICE FOR DUNCAN COWICHAN VALLEY CHEMAINUS RESIDENTS
Classified Ads phoned in to our Duncan office 746-6181 before 3:30 p.m. will appear in the following day's papers

PHONE DIRECT 386-2121 TO PLACE YOUR CLASSIFIED AD

1 BIRTHS

CALLIN — Born to Mr. and Mrs. W. R. Callin (nee Susan Whittington), 938 Francis Road, Richmond, B.C., on June 10, 1971, in Richmond General Hospital, a daughter, Alexandra Diane, 6 lbs., 12 ozs., a little sister for Timothy.

5 DEATHS, FUNERALS

BALDWIN — At Rest Haven Hospital, Sidney, B.C., on June 15, 1971, Mrs. Alice Lucy Baldwin, aged 70 years; born in Walthamstow, England, and a resident of Sidney, B.C., for the past 40 years, late residence, 2231 Malaview Ave.; widow of Robert I. Baldwin. She leaves her sons, Sidney, Victoria, B.C.; Albert, Sidney, B.C.; Robert, Cassidy, B.C.; Melvine and Harold, Sidney, B.C.; her daughter, Mrs. T. W. (Murie) Green, Sidney, B.C., and 9 grandchildren.
Service will be held in the Sands Funeral Chapel of Roses, Sidney, B.C., on Monday, June 21, 1971, at 1:00 p.m., Mr. Thomas J. Bradley officiating. Interment in the Royal Oak Burial Park.

BOVAN — Sydney Arthur, of Victoria, B.C., at Royal Jubilee Hospital, on June 17, 1971, in his 72nd year. Survived by his loving wife, Rita, and one daughter, Mrs. A. W. Anderson (Shirley), Calgary, Alberta; 2 grandchildren, and one brother, Reg, in England. Mr. Bovan served with the Royal Navy during the First World War and also with the RCMP for 30 years.
Funeral service will be held Tuesday, June 22, at 1 p.m., in the Chapel of Royal Oak Crematorium, Royal Oak Cemetery, Victoria, Capt. J. L. McCaughey officiating. Cremation. Flowers gratefully declined. Donations may be sent to the B.C. Heart Foundation. Arrangements through the Memorial Society of B.C. and First Memorial Services Ltd.

BJORNSFELT — Mrs. Margaret Isobel MacGillivray Bjornsfelt, born in Perth, Ontario, and a resident in Victoria for 61 years, passed away quietly on March 30, 1971, after an illness at the home of her daughter, Mrs. W. J. (Nona) Reedy of Wilmette, Illinois, U.S.A., where she and her daughter Ingrid had gone for Christmas. She leaves another daughter, Mrs. D. (Anne Marie) Dorman of Belfast, Ireland, and her son, Bernhart, of Japan; 6 grandsons, 7 great-grandchildren and 3 nieces.

CLASSIFICATION INDEX

VITAL STATISTICS
1 Births
2 Deaths and Funerals
3 Cards of Thanks
4 In Memoriam
5 Funeral Directors

NOTICES
11 Monumental
14 Announcements
15 Coming Events and Meetings
16 Catering, Banquet and Reception Rooms
17 Restaurants
18 Places to Visit
20 Lost and Found

EMPLOYMENT
21 Male Help Wanted
25 Male or Female Help Wanted
26 Female Help Wanted
27 Teachers Wanted
29 Situations Wanted Male
30 Situations Wanted Female
31 Situations Wanted Male or Female

BUSINESS SERVICES AND DIRECTORY
36 Business Services and Directory

PERSONAL SERVICES
32 Trade Schools
33 Bands, Musicians and Orchestras
38 Travel
39 Personals
40 Business Personals
42 Education
43 Dancing
71 Music Teachers

MERCHANDISING
60 Fuel
63 Timber
65 Building Supplies
70 Musical Instruments
77 Motorcycles
78 Bicycles
80 Boats and Marine
83 Aeronautical
92 Sporting Goods
93 Stoves and Furnaces
96 Cameras, Supplies and Photo Finishing
97 Furniture
98 TV, Stereo, Radio Sales and Service
99 Groceries, Meat and Produce
100 Miscellaneous for Sale
103 Miscellaneous Wanted
109 Miscellaneous to Rent
112 Wanted to Rent, Miscellaneous
115 Swaps
117 Antiques
119 Florists
120 Garden Supplies
125 Pets and Supplies
127 Chicks, Poultry, Hatching Eggs, Supplies
128 Livestock and Supplies
130 Heavy Equipment, Machinery
135 Farm Implements

AUTOMOTIVE
150 Cars for Sale
151 Foreign Import and Sports Cars
152 New Car Directory
154 Trucks and Buses
156 U-Drives and Auto Washing
158 Tires
160 Parts, Accessories
162 Auto Repairs, Service and Towing
164 Auto Body Work and Painting
166 Cars and Trucks Wanted
168 Campers and Trailers
169 Mobile Homes and Parks

ACCOMMODATION
175 Hotels
178 Summer Resorts
181 Tourist Accommodation
185 Convalescent and Rest Homes

RENTALS
190 Room and Board
191 Room and Board Wanted
193 Rooms to Rent
194 Rooms Wanted
197 Housekeeping Rooms to Rent
199 Housekeeping Rooms Wanted
200 Apartments to Rent, Unfurnished
201 Apartments to Rent, Furnished
203 Apartments Wanted
206 Duplexes to Rent
207 Duplexes Wanted to Rent
210 Houses to Rent, Unfurnished
211 Houses to Rent, Furnished
212 Houses Wanted to Rent
213 Houses Wanted to Rent
215 Halls, Warehouses, Stores and Offices to Rent

FINANCIAL
155 Automobile Financing and Insurance
230 Personal Loans and Insurance
233 Mortgage Loans and Insurance
234 Mortgages for Sale
235 Wanted to Borrow

REAL ESTATE
240 Business Opportunities
241 Business Opportunities Wanted
244 Revenue Property
245 Revenue Properties Wanted
247 Commercial or Industrial Properties
250 Houses for Sale
253 Country Homes and Properties
256 Waterfront Properties
260 Condominiums for Sale
263 Garages for Sale, Rent, Wanted
266 Houses Wanted to Buy
268 Listings Wanted
270 Exchange Real Estate
271 Lots for Sale
273 Property for Sale
274 Property Wanted
280 Acreage for Sale and Wanted
285 Up-Island Properties
290 Farms for Sale and Wanted
293 Gulf Islands Properties
295 Listings Cancelled

NOTICE OF COPYRIGHT

Full, complete and sole copyright in any advertisement produced by Victoria Press Ltd. is vested in, and belongs to, Victoria Press Ltd.; provided, however, that copyright IN THAT PART AND THAT PART ONLY of any such advertisement consisting of illustrations, borders, signatures or similar components which is, or are, supplied to Victoria Press Ltd. by the advertiser in the form of engravings, matrices, casts, etc, and incorporated in said advertisement shall remain in and belongs to the advertiser.

5 DEATHS, FUNERALS

GRAY—Passed away on June 19, 1971, at the Aberdeen Private Hospital, Ethel Lansborough Gray in her 79th year; born in Brussels, Ont., and a resident of Blaine Lake, Sask., for many years, and a resident of Victoria and Sooke since 1945. Survived by her loving husband, William, at the residence, 1346 Hampshire Road; 3 daughters, Marjorie of Leask, Sask.; Phyllis of Sooke and Jean at the residence. 4 grandchildren, 3 great-grandchildren. Mrs. Gray was a member of Belmont United Church.
Funeral services will be held on Monday, June 21, at 3 p.m. in the Thomson and Irving Funeral Chapel. Rev. Murray Henderson officiating, followed by interment in the Hatley Memorial Gardens.

KITCHING — At St. Joseph's Hospital on June 17, 1971, Florence St. Clair Kitching, late of Humboldt St.
Funeral service in McCall Bros. FAMILY CHAPEL, on Monday, June 21, at 3:30 p.m., with the Rev. Dr. E. M. Smiley officiating, followed by cremation.

KNIGHT—In Victoria, B.C., on June 17, 1971, Mrs. Rosetta May Knight; born in England and a resident of Victoria for more than 40 years. Predeceased by her loving husband, John, she leaves her son, Douglas, of Victoria; her daughter, Vera R. Phillpchalk, of Sidney, B.C.; 6 grandchildren, 4 great-grandchildren; her sister, Mrs. N. Norman, in England.
Funeral service in McCall Bros. FAMILY CHAPEL on Monday, June 21, at 10:15 a.m., with the Rev. F. W. Hayes officiating. Interment at Colwood Burial Park.

LOWE — In Victoria, B.C., on June 16, 1971, Mrs. Lucy Louisa Lowe, aged 77 years; born in England and a resident of Victoria for the past 21 years; late residence 1215 Oscar St. She leaves her loving husband, Harry, at home, and sons, Charlie, Delta, B.C., and Morris, Moose Jaw, Sask.
Service will be held in the Sands Funeral Chapel of Heather, Colwood, B.C., on Monday, June 21, 1971, at 1:00 p.m., Rev. J. G. Tilus officiating. Interment in the Colwood Burial Park.

MARTIN—In Toronto on June 9, 1971, Emilie Alice Innocent, widow of Alexis Martin of Victoria, beloved mother of Mary (Mrs. C. S. Collison) and R. K. Martin of Toronto, grandmother of Stephen and Caroline.
A private family service was held Friday, June 11, 1971, at Grace Church-on-the-Hill. Interment Mount Pleasant Cemetery.

MARTINDALE—In Victoria, B.C., on June 14, 1971, Mr. Hugh S. Martindale, aged 81 years; born in Toronto, Ont., and a resident of Victoria for the past 4 years; late residence Suite 11 - 1158 Yates St.; formerly of Lantzville, B.C. He leaves his sister, Miss Edna I., Martindale, Alliston, Ont.; nieces and nephews.
Service will be held in the Sands Mortuary Limited, "Memorial Chapel of Chimes," on Monday, June 21, 1971, at 10:30 a.m., Mr. Robert Thomas officiating. Interment in the Royal Oak Burial Park.

MacLACHLAN—On June 16, 1971, at the Royal Jubilee Hospital, Dorothy Evelyn, beloved wife of Lloyd R. MacLachlan, 905 Burdett Ave., and formerly of Windsor, Ont., and Hardisty, Alta. Survived also by her daughter, Mrs. David (Dr. Margaret Ann) Noyes, Beaumont, Texas, and her son, Mr. John Ross MacLachlan, Canadian attache, Port of Spain, Trinidad; 5 grandchildren; also 1 sister, Mrs. Stuart Andrews, Penticton, B.C.
Funeral service on Monday, June 21, 1971, at 1:30 p.m., in HAYWARD'S FUNERAL CHAPEL, the Very Rev. Dr. J. L. W. McLean officiating. Cremation. Flowers gratefully—declined and donations to the Salvation Army would be appreciated.

MONTGOMERY — Esther May, of Victoria, B.C., at St. Joseph's Hospital, on June 17, 1971, age 53 years. Survived by her husband, George; one son, Neil, Victoria; two daughters, Mrs. R. Barker (Joan), Victoria, and Nita at home; 4 grandchildren; her mother, Mrs. F. Warner; two sisters, Mrs. Edna Baxter and Mrs. Marion Corbett.
Private family service was held. Rev. H. Gordon Walker officiated. Cremation. Flowers gratefully declined, donations may be sent to the Queen Alexander Solarium. Arrangements through the Memorial Society of B.C. and First Memorial Services Ltd.

REID — Norman Neill, of Victoria, formerly of Rossland, B.C., at Royal Jubilee Hospital on June 17, 1971, age 63 years. Survived by his loving wife, Hilda (Till); one son Robbie.
Memorial Service will be held Monday, June 21, at 1 p.m. in the Chapel of Royal Oak Crematorium, Rev. Norman Archer officiating. Cremation. Flowers gratefully declined. Donations may be sent to Bevan Lodge Association of Mentally Retarded, RR 1, Courtenay B.C. Arrangements through the Memorial Society of B.C. and First Memorial Services Ltd.

RICHARDS — In Victoria, on June 17, 1971, Mr. Leslie Ernest (Les) Richards, aged 70 years, of 1361 Lyall St.; born in Stourbridge, England, and resident here since 1938, formerly of Swift Current, Sask. He leaves his loving wife, Georgie; one daughter, Mrs. Babs Reader of Port Angeles, Washington; 3 grandchildren, Michael, Patrick and Douglas; his sister, Mrs. Doris Adams of Victoria; 3 brothers, Ronald and Douglas of Victoria, and Stanley of Vancouver; also nieces and nephews.
Funeral service in McCall Bros. Chapel, Johnson and Vancouver Sts. on Monday, June 21, at 2:15 p.m., with the Rev. J. A. Roberts officiating, followed by cremation. (Flowers gratefully declined. Friends, if desired, may donate to the Cancer Fund, P.O. Box 202 Victoria.)

SMITH — In Victoria, B.C., on June 17, 1971, Miss Christina Mary Smith, age 23 years; born in Hamilton, Ontario, and a resident of Victoria for the past 13 years, late residence, 1627 Wilmot Place. She leaves her loving parents, Mr. and Mrs. Manley S. Smith; her brother, Mark Stephen, and her grandmother, Mrs. Hyacinth Cranstoun, at the residence, and her aunts in Victoria, B.C.
Service will be held in the Sands Mortuary Limited, "Memorial Chapel of Chimes", on Monday, June 21, 1971, at 3:00 p.m. Cremation.

WOOLDRIDGE — On June 17, 1971, in Victoria, B.C., Gordon Charles Wooldridge, in his 75th year, of 4137 Carey Road; born in Wales, and a resident of Victoria and Langford for the past 23 years. He leaves his loving wife, Mary, at home; one son, David George with the Canadian Forces; a brother and sister in England. Mr. Wooldridge was a veteran of both World Wars and a member of the Langford Branch, RCL.
Funeral services will be held from the Thomson and Irving Funeral Chapel on Tuesday, June 22, at 1:15 p.m., Padre J. A. Roberts officiating, followed by interment in the Veterans' Cemetery. Flowers gratefully declined. Donations to the Heart Fund, 218-620 View St. would be appreciated.

The Lord is my shepherd: I shall not want.

He maketh me to lie down in green pastures: He leadeth me beside the still waters.

He restoreth my soul: He leadeth me in the paths of righteousness for His name's sake.

Yea, though I walk through the valley of the shadow of death, I will fear no evil: for thou art with me; thy rod and thy staff they comfort me.

Thou preparest a table before me in the presence of mine enemies; thou anointest my head with oil; my cup runneth over.

Surely goodness and mercy shall follow me all the days of my life: and I will dwell in the house of the Lord for ever.

8 CARDS OF THANKS

The gratitude in our hearts can never be fully expressed, but we want our friends, relatives and neighbors to know how much their kind words and expressions of sympathy have meant to us during our recent time of sorrow in the sad loss of our husband and father L. George Griffin.
—Margo Griffin and sons Dennis and Michael.

We wish to extend our heartfelt thanks and appreciation for the acts of kindness, messages of sympathy and beautiful floral offerings received from our many friends in Vancouver in our sad bereavement in the loss of our beloved husband and father, Ian Ralsey.

We wish to express our heartfelt gratitude to all who helped and strengthened us during our time of need, the great loss of a loved husband and father, Harold S. (Pat) Paterson.
In God's Hands He Rests.
—"Billie", Bob and Rick.

We wish to express our sincere thanks to our kind friends, relatives and neighbors for their messages of sympathy and donations to the Diabetic and Heart Funds, in the loss of our dear husband, father and grandfather, George A. English. Special thanks to the Pallbearers, Dr. Neil Stewart, staff of St. Joseph's Hospital, The Rev. Dr. A. E. King for his words of comfort and McCall Bros. Funeral Directors. — Mrs. Caroline English and family.

We wish to express our sincere thanks to the many friends, relatives and neighbors who have sent messages of sympathy, floral tributes and Gideon Bibles during the loss of our beloved husband, father and grandfather. Also our special thanks to Dr. Byron Heal and staff of 3rd Central Royal Jubilee Hospital for their wonderful care of Mr. Veal; to Pastor Moore and those who visited and sent cards to him during his hospitalization. — Grace E. Veale.

10 FUNERAL DIRECTORS

WE CARE

Four Chapels Dedicated to Service.

SANDS MORTUARY LTD.
'Memorial Chapel of Chimes'
1803 Quadra, Victoria, B.C.
388-5155 - 388-5156 - 383-7511

SANDS "CHAPEL OF ROSES"
9838 Fourth St., Sidney, B.C.
656-2932

WESTWOOD "CHAPEL OF FLOWERS" (SANDS)
No. 1, Newcastle Ave., Nanaimo, B.C. - 753-2032

SANDS "CHAPEL OF HEATHER"
317 Goldstream Ave., Colwood, B.C. - 478-3821

Independent, Family Owned and Controlled. Sands since 1912.

McCALL BROS.
Funeral Chapels
1400 Vancouver Street
385-4465 — 385-4466 — 385-4467

The Wishes of All Concerned Fulfilled With Good Taste

MONDAY
KNIGHT, Mrs. Rosetta M. 10:15 a.m.—FAMILY CHAPEL.
GRUNDON, Mrs. Jessie 1:15 p.m. — NORTH DOUGLAS TABERNACLE.
RICHARDS, Mr. Leslie E. (Les) 2:15 p.m.—FLORAL CHAPEL.
KITCHING, Mrs. Florence St. Clair. 3:30 p.m.—FAMILY CHAPEL.

HAYWARD'S CHAPEL
Ready to carry out the family's wishes, quietly, sympathetically, with efficiency and dignity.
386-3505
734 Broughton St.
A. W. FRANCIS, OWNER-MGR.

THOMSON & IRVING Funeral Chapel
Est. 1906 — Formerly of Winnipeg
A Dignified and Understanding Service at Moderate Cost
PRE-NEED AT NEED SHIPMENTS
1625 Quadra St. Phone 384-2612

CHAPLIN'S FUNERAL CHAPEL
Kindness — Courtesy — Service
1155 Fort 384-5512

MORTIMER'S MONUMENTS ESTABLISHED 1877
"The Finest in Craftsmanship"
633 DAVID ST. 383-6421

FIRST MEMORIAL SERVICE
Undertakers for the Memorial Society of B.C. — 384-7041

11 MONUMENTAL

STEWART MONUMENTAL Works Ltd.
ESTABLISHED 1896
Memorial of Distinction
Marble fireplace and tabletops
1403 May St. 384-3452

14 ANNOUNCEMENTS

DOGWOOD FESTIVAL
Ticket holder winners: Tombola: 1st 1175; 2nd 2819; 3rd 1116. Grocery Hamper: 3665. Mystery Raffle: 1st 2952; 2nd 67 (green); 3rd 1827. Mystery chocolates 2111. mugs 2508. Pillow cases 79 (green). Floral arrangement 76. 55 Victoria Photo certificate 2132. Soap 2135. Electric hair curler, Peggy Gaubault. Orchid 2502. Figurines 2518; Plant 2626; Blanket 2397.

15 COMING EVENTS AND MEETINGS

COSMOPOLITAN Bingo
O.A.P. Hall No. 1
1600 Government St.
Sat. June 19, 7:30 p.m.
Admission $1
Six Cards $2
20 Games
5 Extra Games 25c a card
Good Neighbour and Bonus Games
Door Prizes
Proceeds to Multiple Sclerosis and other Club Charities

BRENTWOOD COMMUNITY Club Strawberry Dance, Brentwood Community Hall, June 26, 1971. Bert Zale's Orchestra, Cabaret Style Dancing, 9:30-1. Admission $3.50 per couple.

OLD-TIME DANCE
Lake Hill Hall, 3880 Quadra, Saturday, 9-12. $1. Columbian Orchestra.

ESQUIMALT CHAPTER 41 O.E.S. will hold a Country Fair, June 22nd, at 7 p.m., in St. Christopher's Church Hall, 3990 Carey Road.

BINGO, SATURDAY, JUNE 19TH, 8 p.m. Prospect Lake Community Hall.

15 COMING EVENTS AND MEETINGS

ARMY, NAVY AND AIR FORCE
SUNDAY BINGO
CURLING RINK
JUNE 20, 7 P.M.
No Game less than $20
All Good Neighbors
1 GAME $50
1 GAME $100
EXTRA PRIZES and Door Prizes
5 Extra Games 25c Card
ADMISSION $1
In Aid of Juvenile Sports, Veterans' Ben., and Senior Citizens' Housing

Ladies' Auxiliary to the London Boxing Club
Saturday
Bingo
Club Tango
View St.,
7:30 p.m.
No game less than $16.00
1 at $100
1 at $50
Good neighbours
Admission $1.00
6 cards $2.00
Free bus to town
Proceeds — Gymnasium for Boys and Youth Sports

16 CATERING, BANQUET and RECEPTION ROOMS

WEDDING, BANQUET, MEETING. Taj Mahal, 1318 Broad. 383-5525.

20 LOST and FOUND

MISSING TRAIL MINI BIKE (Fox) red but could be painted, near Oak Bay high school. Anyone seeing this bike reward for recovery. 592-6325 or 385-6721.

LOST: MINOLTA S.R.M. camera and spot metre. Reward $150. No questions. Write Jack Lewis, 1764 Emory Street, San Jose, California, U.S.A. 95126.

LOST: BLACK MALE LAB puppy, white paws and chest, 8 weeks. Answers to "Flash." Chapman and Cook area. Reward. 383-2391.

LOST: 1 FEMALE AFGHAN, James Bay-Fairfield vicinity. 385-4666 or 388-7166.

LOST: LADIES STAR SAPPHIRE ring, Bullen Park-Fifth Street. Reward. 385-2785.

REWARD FOR GREEN AND yellow budgie lost from Clover Ave. June 16. 383-3145.

LOST: WHITE MALE CAT (black patch on head), with green flea collar. Reward. 384-7991.

LOST — BLUE BUDGIE "Oliver" on Johnson Street. 383-6714 or 388-5344. Reward.

LOST: BLACK PET PIGEON. Oak Bay area. 388-9496.

HAVE YOU LOST YOUR CAT? Homes wanted. CPL. 598-5731.

LOST YOUR PET? — HOMES wanted, found. SPCA. 383-6514.

FOUND: SAMOYED DOG. Gorge Vale area. 479-6459.

LOST: MALE POMERANIAN, orange, Oakland area. 385-4686.

21 MALE HELP WANTED

ADVERTISEMENTS IN THIS CLASSIFICATION MUST COMPLY WITH THE BRITISH COLUMBIA HUMAN RIGHTS ACT SEE COLUMN 1

TRIUMF
a nuclear research facility has an opening for a
TECHNICIAN
to join the Research Group responsible for the calibration and field mapping of the 4000-ton cyclotron magnet.
The successful applicant will likely be a B.C.I.T. graduate or equivalent with ability for mechanical and electronic design and construction.
Applications in writing to be directed to the Chief Engineer, TRIUMF, U.B.C., Vancouver 8, B.C.

VICTORIA FIRM OF CHARTERED accountants requires a skilled accountant. This is a permanent position. Salary commensurate with ability and experience. Fringe benefits include pension plan, M.S.A., group insurance, etc. Please reply to Victoria Press, Box 277.

REQUIRED FOR VANCOUVER Island Sawmill, experienced Planer Foreman, steady work — mill located in town — good monthly salary. Must be able to take charge and be aggressive. Minimum supervision from above. Victoria Press Box 232.

WANTED IMMEDIATELY BY Victoria consulting engineering company, a design engineer and a designer-draftsman, both experienced in structural steel work and reinforced concrete. Apply Victoria Press Box 272.

QUALIFIED BODY AND PAINT shop manager wanted by major auto dealer. Must be thoroughly experienced in all phases. Salary and bonus, company car, and all fringe benefits. Please reply Victoria Press, Box 281.

LIFE INSURANCE SALESMAN required immediately. No previous experience necessary. Must be bondable. Excellent salary, plus commission and fringe benefits. For appointment please call 388-6481.

COUNTER SALESMAN FOR large mid-Island building supply store. Permanent position. Salary commensurate with experience. Incentive program. Usual benefits. Victoria Press, Box 255. (Duncan) stating qualifications.

FOR SAWMILL: 2 TALLYMEN with valid grading tickets, mostly box work, top wages, shift work. One grader with class A ticket wanted for planer mill. Nanaimo. 753-5161.

LOCAL GARAGE REQUIRES general service man to do lubes, shocks, mufflers and other light service work. $2.50 per hour. Reply stating previous experience to Victoria Press Box 295.

AGGRESSIVE ALERT SALESman to sell boats, motors, golf carts, trailers, etc. Must be a self-starter.
PEARSON LTD. 386-3431

NEAT PERSON FOR SHIPPING, receiving and counter duties. Part-time to start. $1.50 per hour. Apply in writing to Victoria Press Box 248.

COMMISSION SALESMAN FOR logging, marine and industrial accounts in Vancouver Island area. Apply Malor Batteries 271 Ingram St., Duncan, 748-6921.

PART-TIME, 2 DAYS A WEEK and holiday relief, light duties, must be able to deal with public. Victoria Press, Box 254.

ARE YOU AN UNEMPLOYED teacher? Send your phone number to Victoria Press, Box 191.

SHIFT WORKERS, HAVE YOU 10 free hours per week and a car? Watkins Products, 384-2223.

EXPERIENCED RUG SALESman. Apply Woolco Personnel Department, 9:30-3:30 weekdays.

EXPERIENCED SWING STAGE man for window washing. 382-9495. Ask for Mr. Gough.

21 MALE HELP WANTED

CHURCHILL FOREST INDUSTRIES REQUIRES AN ASSISTANT PAPER MILL SUPERINTENDENT

The man that we are looking for should be familiar with the stock preparation process and equipment and have high speed paper machine experience. He will report directly to the paper mill superintendent.

Please reply in confidence and with full particulars to:

Personnel Supervisor
Churchill Forest Industries (Manitoba)
Limited, in Receivership
Box 2149
The Pas, Manitoba

CORPORATION OF THE TOWNSHIP OF ESQUIMALT BOARD OF COMMISSIONERS OF POLICE

Applications are invited for the position of one (1) Probationary Constable for the Esquimalt Police Department. Applicants must be not less than 5'9" in height, not over 28 years, weigh at least 160 pounds, be physically fit and have at least Grade 12 education.

Application forms are available from the undersigned and should be returned to the Chief of Police not later than June 30, 1971.

Municipal Hall, Esquimalt, B.C.

FOOD MERCHANDISER
Dynamic Canadian Food Company is seeking the services of a driver-salesman. We are looking for an aggressive married gentleman to handle a well-established sales territory. Experience in the food industry would be an asset but not essential. All company benefits as well as vehicle supplied. Please contact Mr. Smith, Colony Motor Inn, between the hours of 10 and 11 a.m., Saturday, June 19.

CHARTERED ACCOUNTANT
firm in mid-Vancouver Island location requires either a recent graduate chartered accountant or a student expecting to graduate this year. The position offered would be a challenging one and offers partnership prospects. Salary stating qualifications and experience to Victoria Press, Box 249.

SECRETARY-MANAGER
required for veterans' organization in Victoria. Must be experienced. Send details and salary expected to Victoria Press, Box 242. Closing date for applications July 5, position open August 15, 1971. Must be a veteran.

RELIABLE SELF-STARTER TO sell Rawleigh Products. 69 a.m. 383-1943.

HAIR STYLIST REQUIRED. Phone 382-6611.

HELPER WANTED FOR ELECtrical wiring work. 385-4017.

25 MALE OR FEMALE HELP WANTED

ADVERTISEMENTS IN THIS CLASSIFICATION MUST COMPLY WITH THE BRITISH COLUMBIA HUMAN RIGHTS ACT SEE COLUMN 1

REALTORS JOIN THE TEAM AT
OAK BAY REALTY
The Oak Bay area is recognized as having the finest real estate. If you live or work in this area why waste your time and gas going to an office downtown? At OAK BAY REALTY we are enlarging our team and would like to talk to you about the advantages of joining an aggressive competitive team, consisting of companions, MSA and Group Life insurance. Office and sales assistance, leads, encouragement and personal supervision. Come and see our new office at 2194 Oak Bay Ave. Call Jack Meakers, 598-5325. MEAKERS OAK BAY REALTY LTD.

WE ARE EXPANDING
A Western Canadian Company is looking for top-flight experienced personnel to fill the following positions:
1 Sales Manager or Manageress
2 Salesmen or Saleswomen
Consideration will also be given to those who show a strong desire and aptitude to enter these fields. Potential earnings in the 5 figure range for those who qualify. Car allowance, all fringe benefits. Please send resume to Victoria Press, Box 283. All applicants will receive a reply.

REALTORS
SALESLADIES — SALESMEN
COMPARE!!!
OUR NEW SALES CONTRACT
1st $5000 gross 70-30
Next $5000 gross 80-20
From $10,000 up 90-10
PLUS
$500 bonus on reaching $10,000.
Full assistance in completing and financing sales. Contact Jack Davis, Sales manager, Western Homes Ltd., 677 Fort St., 382-2157.

IMMEDIATE OPENINGS FOR several Registered Technicians in a progressive, well equipped laboratory supervised by Consulting Pathologists. Rotating day and evening shifts. Usual benefits with salary commensurate with qualifications and experience. Apply in confidence to: The Administrator, Cowichan District Hospital, Duncan, B.C.

LEARN TO SELL REAL ESTATE AT MONTREAL TRUST
We make an open offer to unlicensed people to learn with Montreal Trust and work in our chosen vocation with our successful group in one of our offices. Call Mr. D. Peaker today for an appointment. 386-2111.
MONTREAL TRUST

CONGENIAL COUPLE WANTED to occupy a free suite with utilities, in exchange for answering the emergency telephone and carrying out occasional evening duties. Monday-Friday evenings. Would suit retired couple or couple without children. Apply SPCA, 3150 Napier.

NON-SMOKERS. COUPLE TO reside in motel. Contract as assistant manager. Completely furnished suite and remuneration, clerical knowledge required. No children. Commence this fall. Reply all details Victoria Press, Box 236.

EXPERIENCED SALES STAFF needed for furniture, floor coverings and drapery departments. Full-time permanent positions. Apply in person at Standard Furniture Company, 737 Yates St., before 10:30 a.m. Please bring references.

RETIRED COUPLE REQUIRED to live in as caretakers for 60-suite apartment. Applicants must be capable of handling minor repair work, gardening, and cleaning duties in addition to renting suites. Please reply stating qualifications to Victoria Press, Box 285.

PROGRESSIVE LAW FIRM IN Prince George requires the services of an experienced legal secretary with an emphasis on litigation. Minimum experience in litigation 2 years. Starting salary $500. Victoria Press Box 227.

CAMP COOK AND CAMP NURSE required for Easter Seal Camp for the Handicapped at Lake Cowichan. 2 months employment. Contact Camp Administrator, 477-7191.

BOOKKEEPER- ACCOUNTANT required part time, capable of preparing profit and loss statements. Victoria Press, Box 289.

SMALL BUSINESS OFFICE REquires bookkeeper, typist, payroll, immediately. Experienced preferred. 388-5376.

DENTAL TECHNICIAN
Experienced in gold and porcelain. Strebe Laboratories, Ltd. 632-925 W. Georgia St., Vancouver 1, B.C.

HAIRSTYLIST
With or without clientele. Call 385-3614. Colonial House Coiffures.

EXPERIENCED APPLE THINners wanted. Saanich Orchards Ltd., 652-3689.

EXPERIENCED REAL ESTATE bookkeeper, 4 hours daily. Victoria Press, Box 280.

25 MALE OR FEMALE HELP WANTED

BLOCK BROS. REALTY

Introduces an exciting new wage policy for all people who successfully complete the Real Estate Salesman's pre-licensing course.

A $400 MINIMUM MONTHLY GUARANTEE

COME TO OUR OPEN HOUSE

WED., JUNE 23rd — 6:00 p.m. 1489 Blanshard Street. Ask for Edward Hauk.

THURS., JUNE 24th — 6:00 p.m. 3636 Shelbourne Street, ask for Jim Gist.

Featuring — a 10 minute color presentation of life as a Block Bros. Salesman. Opportunity to meet a few of our staff.

No obligation — all interviews in the strictest confidence.

Bring your better half — light refreshments.

BLOCK BROS. REALTY

"HELP"

WE NEED DISTRIBUTORS

Here is a tremendous opportunity to get in on the ground floor of a brand new at Canadian idea. We have a very necessary ladies product that we wish to distribute exclusively through Beauty Salons through a very acceptable consignment arrangement (Absolutely no cost to the Salon).

Hundred of recommendation letters from Salons throughout British Columbia tell us they love the idea.

Prospective distributors contract with the company for an exclusive area for product distribution.

No selling involved, no franchise fee.

Minimum Investment
Approx. $4000.00 (This includes Stock).

Earning Potential
Through reasonable sales up to $30,000.00 per annum.
Interested parties contact Victoria Press Box 259.

CHALLENGING CAREER

Enjoy the satisfaction of helping develop human potential. Previous direct sales experience an asset. Full or part time positions available.

Send resume to Victoria Press, Box 270.

STUDENTS MALE OR FEMALE, 4 hours daily servicing, Fuller Brush customers in Saanich area. $1.25 per hour plus bonus. 383-6693, between 6-9 p.m.

STUDENTS, NEED WORK? CALL 1466 Hillside Avenue, June 19, 9 a.m.-4:30 p.m. or June 21st, 2-5 p.m.

26 FEMALE HELP WANTED

ADVERTISEMENTS IN THIS CLASSIFICATION MUST COMPLY WITH THE BRITISH COLUMBIA HUMAN RIGHTS ACT SEE COLUMN 1

EXPERIENCED BOOKKEEPER
Wanted for wholesale office. Duties include reception, phone, complete set of books to trial balance, payroll for 25, typing and supervision. Chart Group Ltd., 2944 Gordon Head Road. Hours 9-5, 5 days. $100 week to start. Reply Victoria Press, Box 294.

MATURE OUTGOING WOMAN required for a challenging and demanding position as a secretary receptionist in a local dental office. Some typing and bookkeeping aptitude required. Reply in confidence giving full particulars including age and work history to Victoria Press, Box 251.

GIRL FOR TYPING, TELEphone, and telex for 4 weeks of holiday relief in August, and part

RADIO LOG

All Stations—Victoria: CJVI, 900; CFAX, 1070; CKDA, 1230. Vancouver: CJOR, 600; CBU, 690; CKNW, 980; CHWK, 1150; CHQM, 1320; CKVN, 1410. Seattle: KIRO, 710; KOMO, 1000; KING, 1090. Bellingham: KARI, 550.

FM Stations—Victoria: CFMS, 99.5. Vancouver: CKLG, 99.5; CFQM, 103.5; CBC, 105.7; CBUF, 97.7 (French Speaking). Seattle: KLXI, 95.7; KLSN, 96.5; KING, 98.1; KIRO, 100.7; KETO, 101.5. Tacoma: KTNT, 97.5; KLAY, 106.1. Edmonds: KBIQ, 105.3. Bellingham, KERI, 104.5.

Most stations broadcast news bulletins on the hour and on the half-hour at early morning and evening peak periods.

Major Newscasts: CBU, 9 a.m.; BBC news, 4 p.m. Monday to Friday, and 9 a.m. Saturday; National news: CFAX, CKDA and CJVI, 8 a.m., 12 noon (noon report), 5:30 p.m. (news hour); Saturday and Sunday, 8 a.m., 12:30 p.m., 6 p.m. and 10 p.m.

35 BANDS, MUSICIANS AND ORCHESTRAS

J.G.A. PLAYS BIG BAND stereo tape music for weddings — office parties. 479-2468.

EXPERIENCED DRUMMER Soul, rhythm and blues, country and combo. 477-1272.

36 BUSINESS SERVICES and DIRECTORY

Asphalt Paving

OK PAVING CO. LTD.
Asphalt driveways — Parking lots
Estimates without obligation
24-hour service
384-3414

Bookkeeping

RETIRED EXPERIENCED ACcountant will do bookkeeping for small businesses. Full accounting service at reasonable rates. 592-6410 after 5 p.m.

Books

ARE YOU A BOOK LOVER? There are some real treasures on our bookshelves, come and see. Good Shepherd Shelter Foundation, Trans-Canada Hwy. Mill Bay. Office Building.

POOR RICHARD'S USED BOOKS
Bought — Sold — Exchanged
923 Fort. 384-4411, 106 W. Burnside

Carpenters

RENOVATIONS, INTERIOR AND exterior. Sundecks, carports, and fencing. Cabinets, stairs and concrete. Additions and plans, etc. Free estimates. $4 hourly or contract. 384-9758.

GUARANTEED WORKMANSHIP. Finishing, renovations, cabinets, rec. room, floor-ceiling tile (seamless floor). Bob MacKenzie, 386-8745.

HOUSE FRAMING AND ALTERATIONS
477-2470 after 6 p.m.

FENCES AND SUNDECKS
ADDITIONS
Free Estimates
383-5205 — Seakrest Industries

GENERAL REPAIRS, ALTERations, additions. Fast, courteous service. Free estimates. W. EARL EBY 385-0040

RENOVATIONS AND REPAIRS. (Kitchen cupboards) by hour or contract. 478-6267.

QUALITY WORK AT REASONable rates. Additions, renovations. Estimates, plans. Glover, 656-3745.

TIRED OF INFLATION? Carpentry, reasonable prices Jim, 386-6466 or 382-7885.

STAIRS, SUNDECKS, CARports, renovations. D. Fowlie, 386-2603.

SUNDECKS, ADDITIONS, RENOvations, basement to attic, I can do it all. Howard, 385-2947.

SUNDECKS
10'x10' complete, $300. 598-3990, 479-6898.

FINISHING CARPENTER, PREfer small jobs, cabinets, built-ins, custom furniture. 652-2920.

REMODELLING, REPAIRS, cabinets, additions. Free estimates, 477-1492.

SMALL JOBS MY SPECIALTY
Howie 478-4705

Carpets and Linoleum

CARPET TREND
185 Langford St., 386-7501
is clearing carpet at lower than normal
WHOLESALE PRICES!
See our ad in the Miscellaneous Column

HOURIGAN'S
CARPETS AND LINO'S LTD.
715 Pandora 386-2401
Two-tone rubber-backed nylon shag. WAS $10.95 sq. yd., NOW $7.95 sq. yd.

B AND E FLOOR COVERINGS Limited. Carpets, linoleum, tiles and seamless floors. Free estimates. Satisfaction guaranteed. 3947-A Quadra Street. 479-1617

CARPETS, LINOLEUM, TILE, professionally installed. Reasonable rates, satisfaction guaranteed. 385-8959.

IN-HOME CARPET SERVICE
Shop at home! Just a phone call will bring a carpet representative to your home, day or evening, to help you solve your carpeting problems. Why not call today?

SLEGG BROS. LUMBER LTD.
3955 Quadra St.
479-7151

For immediate in-home service for samples and estimates of carpets, linoleum or tile call Bob Carrie, 382-5111. No obligation.
Standard Furniture Co.
737 Yates Street

CARPETS, LINO, CERAMIC tiles installed, reasonable. Eleven years' experience. 383-4062 anytime.

PARKER JOHNSTON LTD.
1314 Broad Street 382-9181

Cement

DE GENDT BIRKET — Cement contracting, diamond saw cutting. Industrial and commercial. Free estimates. 388-6960, 385-5020.

FRANK POLITANO
384-8306 — 383-3495
DRAINS — CEMENT — SEWERS

Chimney Cleaning

VIEW ROYAL, COLWOOD, Langford, Metchosin, Esquimalt areas. Guaranteed workmanship. 478-4907.

Cleanup Service

$5 AND UP
2 young, responsible men have large truck. Basement, attics, composts, etc., and general cleanup. Tree removal, very reasonable. Butch, 386-7316.

BACKYARD AND BASEMENT clean-up and hauling, lawn mowing. Free estimates. Reasonable. 388-4678.

NEATASAPIN
Cleanup, pickup, greenup, basements, yards, garages, etc. 598-1077, 598-4092.

FREE ESTIMATES
HAULING, CLEAN UP YARDS, basements and repair work. Walter Hanson, 386-9618 anytime.

CLEAN-UP, BASEMENTS, yards, painting and repairs. 384-7740 after 5 p.m.

QUICK RELIABLE DISPOSAL and clean-up, 24-hour service, free estimates. 384-0912.

TRUCK WORK URGENTLY REquired, clean-up and basements. 384-1755.

BASEMENTS, RUBBISH AND compost heaps hauled. 479-4656.

Contractors

RENOVATING AND WANT ADVICE?
Call our Planning Department and arrange a free design and estimating appointment. No obligation. Kitchens, bathrooms, sundecks, carports, fencing, etc., our specialty. Leave entire project to us — Design, work scheduling, supervision of tradesmen. Financing arranged to suit budget.
SHAWNIGAN BUILDING SUPPLIES LTD.
4600 Government 382-7261
Serving Victoria Since 1880

W. CAMPBELL LTD.
General Contractors
Building Consultants
479-3904

RENOVATE YOUR KITCHEN counter, rebuild, arborite, free estimates. For best price and job call 384-1777, 5-7 p.m.

FARMER CONSTRUCTION
Design — Renovations
388-5121

Alterations — Repairs — Cabinets
WILLIAMS, BRAY AND WILLIAMS LTD.
653 CORMORANT ST. 386-7741

CONCRETE SWIMMING POOLS and sauna baths. Fountain Pools, 384-3812.

ALTERATIONS, REPAIRS, SUNdecks, doors, windows. 385-4875 anytime. 598-1415 evenings.

ALTERATIONS, ADDITIONS, cabinets, repairs. Free estimates. Alright Builders, 479-1160.

COOKE CONSTRUCTION. BUILding, framing, alterations, repairs, cabinets, sundecks. 382-0562.

RIPPLE CONSTRUCTION LTD. Home improvements, remodelling and additions. 477-6672.

FENCES, GUTTERS, CARPORTS, general home repairs. 383-3917.

G. H. WHEATON LTD.
Repairs — Alterations — 382-2159

36 BUSINESS SERVICES and DIRECTORY

Contractors

CUBBON'S
HOME IMPROVEMENT SERVICE
Improve your home now, by making additions, rebuilding, remodelling, renovating. We offer a complete Home Improvement Service. A new patio or sundeck could be yours in time for summer enjoyment. Have the family rec. room completed, the kitchen remodelled, or any part of the house rebuilt or enlarged. Add a carport or garage, a porch — or give your house a complete new appearance. We have the experts available to make alterations that blend perfectly with your present home.

Cadnselling, designing, prompt estimates, building materials and first-class workmanship — all details are handled by
CUBBON'S
HOME IMPROVEMENT SERVICE
PHONE 384-8181
NO OBLIGATION

Delivery and Transfer

INDEPENDENT FURNITURE van returning weekly to Calgary. Reasonable rates. 477-6024.

Draperies

DEL INTERIORS
1006 Russell St. 382-2151

Dressmaking

FASHION CRAFT SHOP
28 West Burnside — 385-1542

Electrical Contractors

OLDER HOMES REWIRED — NO down payment. We finance through B.C. Hydro Plan.
EDDY'S ELECTRIC — 385-7666

RESIDENTIAL REWIRING
Electric heating, appliances installed. Hydro financing.
BUCKLE ELECTRIC
479-3941 385-8082

McCOY ELECTRIC
New and Older Homes
Rewiring Expert—Electric Heating
386-0822 or 479-7561 Eves.

NORM ELLIS — WIRING DONE personally. 20 years experience. 382-9752.

PIERRE'S ELECTRIC
Electric heating specialist. 383-3242. Res. 598-1763, anytime.

Fencing

CHAIN LINK FENCING
—Free Estimates—
SIMPSONS-SEARS
388-9111

PACIFIC FENCING, 592-4161 — All types, including screen block. Materials, installations. Estimates.

CHAIN LINK FENCING
D.D.P. ENTERPRISES—385-1512

Flooring and Sanding

JIM DUNCAN
Floor sanding and finishing. Experienced workmanship. 385-0293.

FLOOR SANDING, FREE ESTImates, 1950 Prairie prices. 656-4795 after 6.

Furniture Refinishing

BEDROOM-DINING ROOM suites, Pianos like new. 383-5521, Alpha Finishers Ltd., Eves 479-3640.

Gardening

NEW LAWNS, ROTOVATING, lawn care, etc. Capable experienced Chinese gardener, 479-7078.

LANGFORD GARDEN MAINtenance — experienced gardeners, all stages of gardening. Victoria-wide service. 478-4606.

LICENSED GARDENER
Clean up, pruning, etc. Gardening by contract.
G. Barla 479-3900

COMPLETE LAWN AND garden service, also maintenance, etc. 384-2115.

SUMMER LAWN CARE, FREE estimates. Reasonable. 386-9651, after 5.

RELIABLE GARDENER AND odd jobs. $1.75 plus bus fare. 383-7106.

LANDSCAPING — REDESIGN. Etc. — Pruning — Garden — cleanup. 382-0201.

SALEM GROWERS LTD.
652-3318 652-2973

EXPERIENCED GARDENER. 382-5057.

Gutter Cleaning and Repairs

GUTTERING
Use our 20-year guaranteed white aluminum guttering.
SIMPSONS-SEARS
388-9111

WINDOWS AND GUTTERS cleaned-repaired. Moss removed. We install plastic eavestroughs. Markem, 384-0881.

Landscaping

P AND P. LANDSCAPING
Complete landscaping. Rockeries, fishponds. Phone 477-3749 or 656-4832.

HARVEY'S LANDSCAPING. NEW lawns, etc. Experienced. Efficient Chinese landscaper. 479-7078.

LANDSCAPING, REDESIGN, etc. Pruning, garden cleanup. 382-0201

VAN VEEN LANDSCAPER
Re-arranging, new designs, shrubs, brick work, rock walls. 592-1973.

BARKER LANDSCAPING
Rock work, patios, etc. Lawn specialists. Terms. 382-8323.

LANDSCAPING, REDESIGNING, gardening, rock work, new lawns, cleanup. 592-6140.

Lawn Service

YARD CARE SERVICE
Lawn cutting; power raking; aerating; tilling; clean-up. A Service of:
GARDEN CITY SPRINKLERS
834 Johnson 383-4244

LAWN CUTTING, MY SPECIALfy, 10 years experience. Very reasonable. 384-9810.

GRASSCUTTING, FREE ESTImates. 385-3617.

Masonry

CONCRETE AND MASONRY. Chimneys, sidewalks, patios, fireplaces, ceramic tile. 384-0049, 385-7886.

FIREPLACES, CHIMNEYS AND repairs. Ron Henson, 476-1557.

FIREPLACES, ROCK AND slate repairs, C. Just, 479-5081.

BRICK, STONE, CEMENT blocks and tile setting. 598-4762.

Millinery

HATS AND BRIDAL HEADpieces to order. Dress alterations. 385-3069.

Miscellaneous Service

HOUSE MAINTENANCE, JANitor cleaning, cut lawns. Days 385-7584, after 6 p.m. 656-3844.

Moving

LARGE FURNITURE VANS fully equipped for local moving with experienced drivers. $8.50 hour.
NORTH WEST MOVING
LOCAL AND LONG DISTANCE MOVERS
Phone 383-4423
Find us Fast in the Yellow Pages.

PICKUP AND DELIVERY, MOVing and cleanup. Reasonable. 384-3434.

Painters and Decorators

PARK RIGHT
General line painting, car slot marking, big or small we slot them all. 383-7345.

NO JOB TOO SMALL, INTERIOR and exterior, repaint and new. Phone Demand Drywall Ltd., 386-0144.

PAPER HANGING—PAINTING Personal service. You are sure when you call Tommy Harker, 383-3474. Low rates.

W. E. FERRIDAY PAINTING AND DECORATING LTD. House and apartments, 26 years in Victoria. Ph. 383-8333.

PAINTING, REASONABLE rates, reliable work, free estimates. 384-0912.

PAINTER HAS OWN EQUIPment, reasonable rates. 382-3624, 383-5161.

PAINTING AND DECORATING Reasonable rates. Satisfaction guaranteed. Terms. 382-7885, 479-2472.

EXTERIOR AND INTERIOR Special low prices. For clean job. Phone Douglas, 477-5207.

SCANDINAVAN
Painters and Decorators—382-0713

36 BUSINESS SERVICES and DIRECTORY

Painters and Decorators

ISLAND DECORATORS
Painters Paperhangers
Spray Painters
Plaster Repairs
Convenient Time Payments
383-9059 Eves. 382-1479

CLARK AND PATTISON PAINTING CONTRACTORS LTD.
Brush or spray. Paperhangers. Texture and vinyl work. Will do all or part of any job. Paint store. BAPCO, GENERAL and PRATT AND LAMBERT paints, and rentals of all painters' equipment. Terms if desired. Phone 384-0443, 760 Bay St.

SAVE 50% SAVE
Have us spray your shingles, stucco, siding, fences, etc., and you paint the trim. You'd be surprised how reasonable the price. Phone Ted Hill-Tout, at 598-4012, 9 a.m.-5 p.m. for free estimates.

QUALITY RE-DECORATING
At most reasonable prices
Please call 598-4012
TED HILL-TOUT
1920 Oak Bay Avenue
"We care for your home"

BROTHERS PAINTING AND DECORATING
Free appraisals, color consultant. All types of painting. All types of repairs. Commercial, farm, residential. Lowest rates. Terms. Work guaranteed. 479-6950.

WEBB AND SON
384-6827 — Paperhanging, painting. Quick, clean, reliable. First-class workmanship. 30 years' experience Victoria. Terms if desired.

FOR BETTER WORK CALL "THE DUTCH PAINTER"
REASONABLE PRICES
1909 DUCHESS ST., 592-4033

Plasterers

FRED BLANCHARD AND SONS Plaster, stucco, drywall Repairs, our speciality
656-3636 477-4953

STUCCO AND PLASTERING, quality work, reasonable price. Coleman Plastering Ltd., 598-3433.

STUCCO, DRYWALL AND imitation granite stone. Stan Olson, 383-0897 after 5 p.m.

STUCCOING, PLASTERING Alterations. Reasonable. 479-4779.

Plumbing and Heating

LEAKY TAPS, WATER LINES Repairs, Renovations, New Work Reasonable, easy terms "NO JOB TOO SMALL" Osborne Sales and Service Ltd. 386-7891

S and M PLUMBING
New Work
Alterations Repairs
479-1312 Reasonable 383-951

ELECTRIC SEWEROOTER, cleans drains, fast and efficient. Jim Nott Plumbing and Heating Ltd., 382-9300.

S. H. BROWN, 382-2747
Repairs. Remodelling — New Work.

ROY'S PLUMBING REMODELling, new work, repairs. 383-6931.

Roofing and Siding

SIMPSONS-SEARS
ASPHALT SHINGLES
Supplied — Installed
Ask about our exclusive heavy duty 250-lb. Superlock, 15-year guarantee.
SIMPSONS-SEARS
Roofing Materials
388-9111, Local 264.

PARKER JOHNSTON LTD.
1314 Broad St. 382-9181
Roofing, insulation, eavestroughs. "Our experienced workmanship to stand the test."

VICTORIA ROOFING AND INSULATION CO. LTD.
Exclusive Garlock windproof shingles
917 Fort St. 382-2331

ROOFING, DRAIN TILES AND stucco. 382-5624 or 383-5261.

Tailors

ALTERATIONS
REMODEL RESTYLE
Suits, slacks, coats.
BRITISH CUSTOM TAILORS
1311 Blanshard 383-2632

Tree Service

KINGHORN AND SMITH TREE Service. Topping, Limbing, Falling. Insured, free estimates. Satisfaction guaranteed. 478-2754 or 478-4436.

MT. VIEW TREE SERVICE
Everything in Trees
Telephone answering. Insured. 479-3873.

TREES TAKEN DOWN AND REMOVED. Very reasonable. Free estimates. Butch 386-7316.

HOUSTON TREE SERVICE
Free estimates. Insured. 388-9515

Upholstery

RE-UPHOLSTERING BY EUROpean craftsman. Sample shown in your home. 385-8959.

Window Cleaners

BRENT'S WINDOW CLEANERS. Expert window cleaning. Reasonable rates. 382-7962.

38 TRAVEL

— VICTORIA'S ONLY —
CHARTER FLIGHT INFORMATION OFFICE
CHARTER FLIGHT CONSULTANTS
323 Yarrow Bldg., Victoria
386-2485

CHARTER FLIGHT
Information Centre
Listings of all charter flights. One-way flights to and from Europe. Also relative flights from Europe to Vancouver return.
Contact Vancouver 687-2321 or Suite 1105 - 736 Granville St. Van. 2, B.C.

—FOR SINGLES ONLY—
Fun tours to Hawaii, Caribbean, Mexico — Travelworld 382-3121.

39 PERSONALS

WOULD BRIAN WILLIAMS OR anyone knowing his whereabouts please contact the undersigned for a message. Messrs. Crease and Company, Solicitors, 1070 Douglas St., P.O. Box 997, Victoria, B.C.

ATTRACTIVE LADY, LATE forties, good family would like to meet well educated gentleman with means, for social outings and companionship. Victoria Press, Box 267.

PREGNANT UNMARRIED GIRLS may call Family and Children's Service anytime, 382-5121 for professional help from Registered Social Workers. Interviews are free and services extensive.

OLDER MAN WOULD LIKE dance partner. Must be slender and eager to dance. Object companionship. Victoria Press, Box 282.

ACTIVE WIDOW, BUSINESS lady, no encumbrances, wishes to meet sincere, gentleman, 57-60, for companionship and a little social life. Victoria Press, Box 260.

PLEASE SEND NOMINATIONS for Annual Good Citizens Award to John Sullivan, 3104 Richmond Rd., Victoria.

SHY, WELL ENDOWED WOMAN, 30's, seeks aggressive male companionship. Object good times. Victoria Press Box 287.

BACHELOR, 39, SEEKS "MAIL-order" bride, 18-39. Victoria Press, Box 204.

FEMALE MODEL, 19, WISHES to meet serious artist or photographer. Phone Susan, 384-0860.

RETIRED SPORTS FISHERMAN desires partner with car. Phone 384-3490.

"ABORTION COUNSELLING service: Call 598-2122, if no answer call again."

ALCOHOLICS ANONYMOUS
If you have a drinking problem and want to quit, phone 383-0415.

39 PERSONALS

AFFECTIONATE, CULTURED, life-affirming man in his prime with means, warmth, humour and integrity, adores nature, music, beauty and country life, seeks similiar 18 to 35 woman for mutual happiness and fulfillment. Photos appreciated, returned. Confidential. Victoria Press, Box 291.

TO WHOM IT MAY CONCERN — I hereby give notice that from this day forward I shall no longer be responsible for debts incurred in my name, excepting only those which I have specifically authorized in writing. — BRIAN GREEN, 4131 Borden St., Victoria. Dated June 17, 1971.

DRIVING TO OKANAGAN JUNE 25 or 26. Share expenses. 382-2733, 5-7 p.m.

PREGNANT AND DISTRESSED? We can help you. Phone Birthright, 384-1431.

BACHELOR, 39, SEEKS "MAIL-order" bride, 18-39. Victoria Press, Box 204.

SCHIZOPHRENICS ANONYMOUS
Phone 384-5428

DRINKING PROBLEM IN YOUR home? Call Al-Anon, 383-0415.

40 BUSINESS PERSONALS

DIVORCE GROUNDS?
PRESENTLY SEPARATED?
CURIOUS ABOUT CANADA'S NEW DIVORCE LAWS?
As a public service, Universal Divorce Financing Ltd. is offering at no cost, a limited number of copies of Canada's new
DIVORCE ACT
Only 1 per enquiry. Write for your free copy to:
Universal Divorce Financing (Victoria) Ltd.
420 Yarrow Bldg., 388-7385
645 Fort St., Victoria, B.C.

Ursula Redwood
School of Fashion Design
1928 Oak Bay Ave.
Summer classes No. 1 — Starts July 5, 4 sessions.
Summer Classes No. 2 — Starts August 2. Make beautiful summer clothes.
For information call 598-3023.

GUARANTEED!
Completely organic: nutri-medics make-up; nutritional food supplement; nutric clean household products. Also: The Sculptress Bra and fashion figure controls. For FREE demonstrations for information call now, 658-5260.

EMOTIONAL PROBLEMS? Autogenic Therapy may be the answer. After 30 years in my profession, am now semi-retired in Victoria and accepting limited number of patients. Miss E. Reid, 384-9680.

FAMILY COUNSELLING
Mr. Reg. Clarkson, B.A., M.S.W., R.S.W., a private social work practice for marriage counselling, sexual adjustment, and for alcohol and drug problems. Phone 384-0912.

ENJOY A LOOK INTO THE future. Madame Marjorie will read your teacup or cards, Tuesday-Saturday, 1-5 p.m. at The Argosy Restaurant, 769 Fort St.

HERBAL REMEDY TREATments available for all diseases. Contract your local herbalist, 819A Broughton, back enirance or call 384-8742.

POTTERY CLASSES, ALL techniques including Raku and glaze theory. Pacific Pottery School. 385-6132, 385-4821.

CLAIRVOYANT AND TRANCE medium. Questions answered, advice given. Mrs. Payn-Jones, 386-3603.

TEA READINGS TUESDAY-Saturday, 2-4:30. Guynor's Pancake House, 712 Yates.

EVENING CONVENIENCE, passports, portraits, weddings, etc. John Dutton Photography. 383-9660.

VICTORIA HYPNOSIS CENTRE Ltd., 8-619 Fort St., 388-9722.

42 EDUCATION

MALVERN AND WESTERHAM. Grades 4-12, small classes individual instruction. Registration taken now for September. Phone Mrs. Sealy, 384-2923, 598-5206.

FINISH HIGH SCHOOL AT home. Canada's leading school, National College (B.C.), 1707 Carnegie Cres., Victoria. Ph. 477-4490.

MALVERN AND WESTERHAM. Summer school commencing July. All subjects. Telephone Mrs. Sealy, 384-2923, 598-5206.

TUTORING — PROFESSIONAL help by experienced teacher. French, Math, new and old method. 598-2331.

TUTORING IN READING BY retired teacher. Near corner Fairfield and Foul Bay Rd., 598-2977.

EXPERT TUTORING IN ARTS, math, sciences, school and university. Remedial work. 386-7347.

HIGH SCHOOL MATH TUTOR, $3 an hour. 598-2225.

60 FUEL

Wood and Sawdust

WOOD — WOOD: Fir, dry land wood. Not been in salt water.
2½ cords, $14.95
Mixed wood, 2½ cords $10
Shavings, $12 per truck load.
384-5524. Best Fuel Company.

63 TIMBER

WANTED: Timber standing or felled. Top price paid, Houston Tree Service, 388-9515.

WANTED: Timber standing or felled. Top prices paid. Barclay Logging and Excavating. 386-5704.

65 BUILDING SUPPLIES

S. J. PEDEN LTD.
HALF BARREL TUBS
18" dia. Fir $7.45
24" dia. Oak $8.95
PREFINISHED PANELLING
4x8 Cabin Grad mahog. 2.89
4x8 Walnut birch $6.95
4x8 Heritage elm $7.95
BIFOLD DOOR SALE
2-6x6-8 rotary mahogany $12.95
3-0x6-8 rotary mahogany $20.95
4-0x6x-8 rotary mahogany $24.95
5-0x6-8 rotary mahogany $24.95
6-0x6-8 rotary mahogany $26.95
2-0x6-8 full louvered $17.50
2-6x6-8 full louvered $18.95
3-0x6-8 full lovered $20.95
4-0x6-8 full louvered $22.50
5-0x6-8 full louvered $37.50
6-0x6-8 full louvered $41.50
INSULATION
2½" Fibreglass, 100 sq. ft. $6.35
4x8 FIR PLYWOOD
Building a Camper or Trailer? Plans and all Materials in Stock at Reasonable Prices
8 to 5 Mon. Through Sat.
S. J. PEDEN LTD.
2855 Quesnel St. 386-3464

SPECIAL DISCOUNTS
LUMBER — PLYWOOD
HOME
BUILDING SUPPLY
220 ESQUIMALT RD. 382-2211
IMMEDIATE DELIVERY SERVICE TO ALL GULF ISLANDS POINTS.

ATTRACTIVE SCREEN BLOCKS, 4x12x12, 39c delivered. Casco Concrete Products, 592-4161.

4" CONCRETE DRAIN TILE, 16c. 670 Sumas St., 384-8744.

100 SQ. FT. NEW GREENHOUSE glass. 16' $20. Phone 385-5569.

65 BUILDING SUPPLIES

STEWART & HUDSON
Building Supply Centre
Largest Selection
Lowest Average Prices

WALLBOARD AND PARTICLE BOARDS
4'x8'x3-16" Hardboard 1.69
4'x8'x¼" Hardboard 1.99
4'x4'x¼" Hardboard .89
2'x4'x¼" Hardboard .79
4'x8'x7-16" Particle Board 2.97
4'x8'x9-16" Particle Board 3.47
4'x8'x11-16" Particle Board 3.97
4'x8'x⅜" Gyproc 2.39
4'x4' Untin. Mahogany 2.49
4'x8' Pre-in Mahogany 2.88
4'x8' Malibu Almond 3.99
4'x8' Mission Oak P.V. 3.49
4'x8' Sierra Oak 5.44
4'x8' Moreno Rosewood 5.44
4'x8' Esperanto Gold 5.44
PLYWOOD AND PARTICLE BOARD CUTTINGS
20"x144"x⅝" Particle Board 2.19
20"x72"x⅝" Particle Board 1.09
20"x48"x⅝" Particle Board .79
20"x48x⅜" Particle Board .79
11½"x97½" Particle Board 1.49
48"x90"x9-16" Particle Board 2.99
21"x96"x¼" Sanded Ply. 1.49
23¾"x48"x¼" Sanded Ply. .69
19½"x52"x¼" Sanded Ply. 1.09
11"x48"x¼" Sanded Ply .19
PAINT BARGAINS
White Exterior Latex, Gal. 3.99
White Interior Latex, Gal. 3.99
White Exterior Oil, Gal. 3.99
Fence Stain, (Brown, Red, or Green), Gal. 2.49
4" Stain Brush, ea. 1.59
SEE OUR BASEMENT PANELLING DISPLAY. YOU MAY HAVE YOUR CARPETS INSTALLED. HAVE US ESTIMATE FOR YOU.
Open 7:30-5:30, MON. THRU SAT.
Charges — Budgets — 386-3211
400 Block Gorge Road East
STEWART & HUDSON

CUBBON LUMBER
1720 Cook St. 384-8181
We Cut Glass on Cook Street

CEMENT MIXES	Reg.	Sale
Cement	$2.15	$1.85
Topping Mix	$1.75	$1.59
Concrete Mix	$1.75	$1.59
Mortar Mix	$1.75	$1.59

LUMBER VALUES
25 Pcs., 2x4x6 Econo $5.95
25 Pcs., 2x4x8 Econo $6.95
25 Pcs. 2x4x10, Econo $9.95
1x12 Shelving .16
Kayak Boat Kits $15.95
Pre-Cut Cedar Picnic Tables $19.95
Pre-Cut Cedar Lawn Chairs $2.79
4'x6' Compost Boxes, 1" $9.95
5.6 cu. ft. bales Peat Moss $3.95
Post Hole Augers, per day .50
Ceramic Tiles, 95c per sq. ft. .79
CUBBON LUMBER
Open 6 days a week
515 Alpha St. 386-3288
1720 Cook St. 384-8181

SIMPSONS-SEARS
CITATION
KITCHEN CABINETS
Let our planning and design experts plan your "Dream Kitchen." Superbly crafted cabinets in luxurious hardwood finishes. Phone for free no-obligation estimate.
When you remodel rely on the experts at
SIMPSONS-SEARS
388-9111

why pay more?
4x8x5-16 unsanded plywood $3.19
4x8x¼ sanded $3.99
1500 lin. 2x4 economy $29.95
2x4 economy studs .29
1"x12" shelving lin. ft. .16
4'x8' prefinished mahogany $3.95
4'x8'x⅜ no. 1 gyproc $2.35
4'x8' exterior sheathing $2.49
corrugated plastic — 5 colors
26"x8' $1.75 26"x10' $2.25
log cabin fence rails, 8' .29
48" basket weave, lin. ft. .49
1x10 ranch panel shorts, lin. ft. .59
counter topping, reg. $17. Sale $11.95
concrete waterproofing, gallon .75
interior latex, gallon $3.95
langford building supply and hardware
open seven days a week
940 goldstream ave. 478-1724

READY-MIX CONCRETE
GRAVEL
SAND
For Free Estimates
Phone 478-1701
Res. 478-1086
860 Attree Rd.
Open Mon. Thru Sat.
(6 Days)
CALL
COLUMBIA
READY-MIX LTD.

7'1" SABOT KIT $37.00
12'x20' Carport sattached). Approx. $177.50
12'x20' Garage (plus Roofing) $253.00
Lawn fence, 50' $29.00
Picket fence, 50' $33.00
Materials for 8'x10' greenhouse complete $155.00
Garden Shed Kits, 6'x8' $51.00
SAANICH LUMBER YARDS
3041 Douglas St. 385-2484
Night Phone 479-1423

LUMBER SALE—LUMBER SALE
2x4 — 2x6 — 2x8 —2x10 — 2x12
At prices you can afford from $38 per FBM and up.
Shiplap and Boards from $45 and up.
This is all new lumber, come and see for yourself.
Corner of Hillside and Bridge St.
385-0441
Free Estimates
7 a.m. to 6 p.m.
IDEAL SAWMILLS CO. LTD.
2735 Bridge St. 385-0441

Bay Concreteblock Co.
Concrete Incinerators $9.80
3022 Jutland —382-9436

USED RED BRICKS, SAND AND GRAVEL. OK TRUCKING CO. LTD. 760 TOPAZ. 386-3414.

70 MUSICAL INSTRUMENTS

GOOD MELODY GUITAR, AND 2-month-old 2-pickup Viking amplifier with cover, excellent condition, $70. 479-2515.

22" ZILDJIAN CYMBAL, $50, like new. Sun bass speaker cabinet, less speakers, $75. 479-7240.

LOWREY ORGAN, EXCELLENT condition. Jack for earphones. $975. 386-6993.

WE BUY USED PIANOS FOR CASH. Phone EATON'S MUSIC CENTRE. Dial 382-7141.

THE CHOICE OF MUSICIANS around the world: Yamaha Music Centre, 707 Fort. 384-9131.

SOUND SOURCE
SALES, LESSONS, REPAIRS
OAK BAY VILLAGE

TALISMAN MUSIC CENTRE
Amp. and P.A. Rentals
939 Yates 384-9322

THOMAS ORGAN, 2½ YEARS old. For quick sale, $695. 2924 Shelbourne St.

EVERSON UPRIGHT PIANO and bench. Good condition. $395. Phone 598-1163.

70 MUSICAL INSTRUMENTS

HALL-FAIRFIELD
MUSIC CENTRE LIMITED
"Everything in Music"
Instruments . . . accessories . . . large stock of sheet music, music books.
Popular and Classical
Open 'till 9.00 p.m. Fridays
728 Fort Street 385-8342

ORGAN CLEARANCE
Choose from Thomas, Baldwin, Conn. Willis piano, $325. All fully guaranteed.
REGINALD STONE
1517 Quadra 383-0239

USED PIANOS FROM $225 TO $495. Including Heintzman. Buy on convenient budget terms. Call EATON'S MUSIC CENTRE, 382-7141.

NELSON'S MUSIC CENTRE
Sales - Service - Instruction
1320 Broad St. 385-5242

PARAGON MUSIC CENTRE
Organ Demo Sale
Home of the World Famous Gulbransen Organs
2508 Douglas 385-5275

HENRY HERBERT UPRIGHT piano, steel construction, excellent condition. What offers? 1961 Carrick St., evenings.

MODERN BELL SPINET PIANO and bench, full keyboard, excellent condition, recently tuned. $600. 385-7800.

"MUSIC AT ITS BEST"
Summer sale on used pianos, from $195 up. Ask about our rentals.
Gleason Music, 707 Fort, 386-9632.

SCOTT PIANO AND ORGAN SALES, INSTRUCTION, SERVICE
WURLITZER PIANO — ORGAN
612 Fort 384-4623

DOHERTY PUMP ORGAN, 1904 vintage. Offers. Phone 592-1932 after 4:30 p.m.

BERNIE PORTER MUSIC
Instruction - Repairs - Instruments
1724 Douglas 382-9542

PHILIPS' TRANSISTOR ORGAN, 1 year old, cost $600 will take $350. 656-1675.

GIBSON ELECTRIC GUITAR, 60 watt amp and fender Princeton. 382-2645 after 6 p.m.

CLASSIC SPINET PIANO, NICE walnut finish, beautiful tone, 382-4887, after 6 p.m.

BALDWIN SPINET APARTMENT size piano. Very new $850. 384-6278.

WANTED: AN OBOE FOR STUdent. Reasonable 598-3142.

BOOSEY - HAWKES CLARINET, $90, almost new. 592-7212.

PIANO TUNER—TECHNICIAN
NORMAN DUCKWORTH 383-3083

2 TRAYNOR SPEAKER BOXES, 4 15" speakers. 388-9233.

FENDER BASS AMP — HEAD, $150 (best offer). 477-2686.

71 MUSIC TEACHERS

PIANO AND ORGAN INSTRUCtion, popular method, $2 per lesson. 592-0230.

77 MOTORCYCLES

P — E — A — R — S — O — N
MOTORCYCLE DIVISION

Z 50	HONDA	QA	50
CT 70	HONDA	SL	70
CT 90	HONDA	ATC	90
SL 100	HONDA	CB	100
SL 125	HONDA	SL	175
CB 350	HONDA	SL	350
CL 450	HONDA	CB	450
CB 500	HONDA	CB	750

New shipment of Big CC Hondas just in — supply limited —
HONDA — NORTON
BSA — MOTO GUZZI
Vancouver Island's Largest Motorcycle Dealer
SPECIAL
70 TRIUMPH 650, metal flake grey, beauty $1295
68 HONDA C65 $245
68 KAWASAKI 175 $295
68 YAMAHA 180 $465
69 BSA $495
70 YAMAHA 200. New? $585
69 YAMAHA 350 $635
70 SUZUKI $645
68 BSA Tig. 650 $795
69 BSA 500 cust. $795
69 BSA Thoff 650 $995
And There's More!
—M-O-T-O—
—G-U-Z-Z-I—
750 Ambassador
The ultimate machine for unlimited touring $1995
EXCLUSIVE
Western Canada Distributor
—REMEMBER—
PEARSON LTD. intends to lead and maintain a reputation for excellence in motorcycle servicing. Our objective will be continuous good workmanship, speedy service and fair charges with estimates wherever possible. Complete customer satisfaction will be our goal. We won't always be perfect, but we intend to try.
—B.S.A.—
The Power and the Glory
250cc — 650cc
P — E — A — R — S — O — N
"World of Pleasure"
MOTORCYCLE DIVISION
3388 Douglas — 382-2222
9 A.M. — OPEN — 9 P.M.
Sat Till 5:30

FREDERICK MOTORS
BEST DEALS and SERVICE
'68 YAMAHA 250 Offers?
'69 YAMAHA 100 twin $245
'70 SUZUKI mini Enduro $345
'70 SUZUKI 120 Enduro $395
'70 SUZUKI 250, 2000 mi. $595
'71 SUZUKI 350 Demo $850
Island's SUZUKI centre
Largest selection of new and used SUZUKI MOTORCYCLES
Join TEAM SUZUKI now
Drop in and see the friendly men at
FREDERICK MOTORS
SERVICE TO ALL MAKES
616 Queens 383-0823

CYCLE CENTRE
Our used
MOTORCYCLES
PRICED TO SELL
Les Blow's Motorcycles
2940 Douglas 384-7843

1965 HARLEY DAVIDSON Spring, 250 cc. Licensed and tested. $325. Good condition. 652-1656.

GOOD HONDA 305. DESPERATE, must sell. Any reasonable offer takes. 477-2291.

1968 BSA 650, $695 OR TRADE for small car. 477-2823.

HONDA 350 CB. NEED QUICK sale, $550. 477-4598.

'69 TRIUMPH 250 TROPHY. IMmaculate condition. $495. 477-3875.

'68 HONDA 450, 6700 MILES. Like new. $750 or offers. 382-0568.

1968 T

80 BOATS AND MARINE

VAN ISLE MARINA

ALL FIBREGLAS

CHRIS-CRAFT 'COMMANDER', 27-ft. or fast, easy-to-maintain family boat. Condition like new and ready to go. $15,495

30-ft. AUX. YAWL, mahogany planked, 4 decron sails, alum. masts $13,500
26-ft. TROJAN, 190 Intercolcor, FWC, 300 hours, Heritage, phone, teak decks $11,500
24-ft. SWIFT-SURE, planked hull, fast and good. $7,250

23-ft. IB-OB, $4,200; 21-ft. IB-OB, $4,000; 25-ft. Twin Screw, $6,000; 27-ft. Aircraft, $8,900; 29-ft. Cruiser, $10,500; 35-ft. Diesel, $25,000; 52-ft. Ex-Tug, $14,000; 23-ft. Sloop, $3,500; 18-ft. Sloop, $1,300; 31-ft. Cruiser, $4,750; 25-ft. Cruiser, $8,950; 32-ft. Cruiser, $2,500; 32-ft. Cruiser, $15,750.

If you don't see what you want in this list, we have many more listings. Please see Geoff Simpson or Alan Dickinson for more information.

VAN ISLE MARINA LIMITED
Tsehum Harbour Sidney, B.C.
656-1138 P.O. Box 250

BUILDING A BOAT?

BUILD YOUR NEXT BOAT ON A

PELAGIC FIBREGLASS HULL

—Deep Vee 36
—Pacific 30 sailboat
—Highliner 40
—Pelagic 28 cruiser

HURON ST., VICTORIA, B.C.
PHONE 386-1812

—STYROFOAM
—URETHANE FOAM
—EPOXY PAINT
—EPOXY RESISN
—PLEXIGLASS

Fibreglass Materials
Resin $6.95 Gal.

BAPCO MARINE PAINT
PELAGIC PACIFIC IND. LTD.

FOR ALL YOUR PLASTIC NEEDS

CLARK BROTHERS MARINA LTD.

656-3042

10775 McDonald Park Rd.
R.R.1 Sidney V.I., B.C.

19' BRANDLMAYR, 80 H.P. Volvo I-O dandy for fishing $2495
22' BEAVER round vee day hull hardtop, V-8, power, complete with house $2750
19' BRANDLMAYR 1970 80 H.P. elect. Johnson. This boat is very well equipped. $4800
30' MONK EXPRESS CRUISER 275 H.P. F.W.-cooled GM 6 sleeper, new upholstery and carpets etc., equipped with radio phone, oil heat, trimatics, immaculate $19,900
20' BRANDLMAYR, hardtop, V-8 power $3500
46' HEAVY DIESEL cruiser, fully equipped, ideal charter boat $26,000

ALL ENQUIRIES TO OFFICE

18 FT. PETERBOROUGH WITH trailer and 30 horsepower electric. Spotlights, horn, etc. All for $380.
16 foot clinker cabin cruiser with 40 H.P. Evinrude, $1675.
12 foot runabout, glass bottom, decked, $127.50.
14 foot cabin sailboat, new dacron sails and boom tent, $800.
17 foot cabin sailboat, good sails, planked hull, $1175.
Deep Cove Marina, 656-2810

23-FOOT DEEP-V CRUISER, 215 H.P. Mercruiser I.O., very fast, only 20 hours on boat and motor. Equipped with sounder, compass, full camper top, spotlight, 2 35-gallon tanks, freshwater cooling, power steering. No motor box, engine completely under floor. Full flotation, fully carpeted, gallery, head and much more. Only $12,500. 383-8825, 385-1593.

ALL BAY MARINA
2236 Harbour Rd., 656-3167

SALES AND SERVICE FOR
1971 K and C Thermoglass boats 14' to 21'
1971 Evinrude outboards
1971 EZ load trailers

See us for our package deal. Boat, motor, trailer complete.

Your authorized Evinrude Dealer

WANTED
Will buy your boat —motor—outright, or CONSIGNMENT
5%
All sizes, styles, needed urgently. Dave 386-7336 eves.
P—E—A—R—S—O—N
World of Pleasure
PLEASURE DIVISION
3388 Douglas. 382-2222

DINGHIES
YACHT TENDERS
CARTOPPERS
ROWBOATS
SAILBOATS
From 4'8 to 18'. —Vancouver Island's largest selection at Skookum Boat Works, Sidney, 656-3489.

22' BRANDLMAYR CABIN cruiser, inboard—chemical head, 5 cylinder Ford, fresh water cooled, in condition with boat house $4,475, accept small car part payment. 385-4954.

FIBREGLASS 13'4" ENTERPRISE aluminum spar, dacrons, offers to $750. Also 7' fibreglass dinghy with oars, $75. 477-1079.

17' PLYWOOD CABIN CRUISER, new full top, A-1 condition, no motor, $550. 478-4104

14' ALUMINUM PRINCECRAFT with trailer, tilted top, new condition, $750 firm. 656-4670.

GOOD 10'6" PETERBOROUGH sailboat, varnished hull, Gunter rig, Dacron sails. $325. 598-1390.

DIESEL SEA BOAT, 27' BY 8', 50 h.p. Buda, nearly new, diagonal mahogany planked, $2,950. 384-2893.

AL'S BOAT TRAILERS FOR THE BEST PRICE AND THE BEST DEAL IN TOWN. 214 DUNDAS, 383-6233.

35 H.P. MERC. MANUAL, long shaft, controls, 1967 model. Very good condition. Best offer. Phone 382-6663 after noon please.

BOAT MOTOR AND TRAILER, excellent condition, best offer over $400. 382-9958.

13½' PLYWOOD BOAT, 7½ H.P. Evinrude motor and trailer. 478-2392.

14' PLYWOOD BOAT WITH trailer, $150; 3½ h.p. Johnson outboard. 385-7366.

22 FT. CABIN, 40 H.P. GRAY marine, sink and head. Real good buy at $2200. 382-5958.

GLEN-L BOAT, TRAILER AND motor, good ski boat, priced for quick sale, $800. 383-4014.

Buy with confidence for less
PRODESTO
939 Johnson 383-5812

FOR SALE: 13 FT. FIBREGLASS skee-low boat, 50 h.p. Mercury. $600. Phone 746-6377, Duncan.

15½' PETERBOROUGH BOAT, 33 Johnson motor, tilt-boom trailer. 652-1636.

TONY BURTON SAILING SCHOOL
477-6925 384-1308

18' CABIN BOAT, 50-H.P. Mercury electric. 656-1675.

WANTED: TRAILER FOR 18'-20' boat. 592-9246.

17' CABIN BOAT, 1967 40 H.P. Johnson eletcric, $795. 656-1675.

20 H.P. 1967 JOHNSON. PHONE 656-1675

7½ H.P. MOTOR, 1966; 3½ H.P. 1969, offers. 477-4953.

21-FT. MODERN MAHOGANY hull, Lapstrake Sea Skiff. 248-3543.

80 BOATS AND MARINE

VISIT THE WORLD OF RECREATION!

The Home of K-C Thermoglass Boats, and the WINNERS

—COLUMBIA YACHTS—

and Evinrude Motors

Sailing, School, Charters, and Brokerage

16' STARCRAFT Fibreglass Deep V foam floatation, mechanical steering, 4-piece top, lounge sleeper seats, glove box, walkthrough windshield. 1971 EVINRUDE 60 H.P. LS electric V16-12 Shoreline tilt trailer. Ready to go.

Regular — $4359
1 ONLY at $3498
plus installation

OAK BAY MARINE SALES & SERVICE

1327 Beach Drive
598-3393
Serving You
7-Days a Week!

55 H.P. BEARCAT
4-cycle, 4-cylinder, Fisher-Pierce OUTBOARD. Quiet smokeless performance with long life and lowest possible maintenance. Designed for the TOUGH jobs. The BIG jobs. Drop in and see one! WE WELCOME TRADES.

COAST POWER MACHINES (1961) LTD.
2520 Govt. St. 382-8291

BOSUN'S WIDE WORLD OF SAILING
Dealers for Cal, Crown, Albin 25, Vega 27, and Singoalla 34.
Current listings as at June 17, 1971

Used Sailboats, Wood
32' SLOOP $17,500
SLOOP $6500
30' YAWL $13,500
30' TAHITI KETCH $13,500
28' DIESEL motor sailer $11,500
25' T-BIRD super $5500
23' Converted Star $3,500
23' Seabird Yawl $3,250
22' Sloop $1950
18' Soop $1400

Used Sailboats, Fibreglass
Shark 30' $13,500
at 28', two from $12,00
Shark 24' $4,500
CAL 20' two from $4?,?
O'DAY Mariner 19' $3250
O'DAY Rhodes 19' with trailer $2650
14' ENTERPRISE $750
Visit our dock at Clark Bros. Marina, Sidney, 656-3421. Out-of-town customers call collect please.

"INSUMATIC TOTAL TRIM"
—The Simplest in Trim Tabs
—Uses Water pressure to operate
—For use on all planing hulls
—Easy to install
SEE THEM TODAY
BOSON'S LOCKER
580 Johnson St. 386-1308

INVENTORY IS GOING FAST
Sold. 30' Sloop, used Minto Dinghies, Sun Sport, and several brokerage boats.

No reasonable offer refused on:
Rawson 26 demo.
Kits 20—Sloop.
Starcraft—12' fg. dinghy.
Crescent—15.6. Sloop.
2 Aqua Cats—used.
29' Custom Cruiser, 2 years old.
Grampian 26 demo, very complete.
Grampian 30 Custom demo.
36' Houseboat—a floating home.

Financing to approved credit
Trades Accepted

EXECUTIVE YACHTS
Liquidating
OAK BAY YACHTS
Inventory
OAK BAY MARINA
1327 Beach Drive
598-4515

O'ROARK BOATS
29 Dallas Road
Attention, only 10 days left to order a 16' welded, steel boat at our fantastic introductory prices. As of June 28, all prices will be increased by 20%.
Inspect the 16' cabin boat moored at Fisherman's Wharf — 16' fine painted hull and deck ONLY $425.
Res. 598-4982 Bus. 388-6923

PHILBROOK'S SHIPYARD LTD.

656-1157

MARINE ENGINE OVERHAULS

19' BRANDLMAYER CRUISER. Fibreglassed hull. Twin 1968 elec. 50 h.p. Mercs. Full camper top. Carpeted. Built-in tanks. Tandem axle trailer and power winch. Like new. S. J. Peden Ltd., 2855 Quesnel Street. 386-3464.

HAIDA 26 SLOOPS
Marine Supplies
Open Saturdays
MAYHEW AND STRUTT LTD.
2300 Douglas St.
Phone 386-7704

JENKINS MARINE
Boat Building, repairs and renovations. Custom fibreglassing and cello finish. Boat hauling. Reasonable prices. 479-2244, Bus; 477-1127, Res.

37' CHRISCRAFT EXPRESS, new motor, radio, phone, sounder, an outstanding boat. Asking $8,900. Located at Resthaven Government Wharf, Sidney. Apply at boat, Moby Dick, end of wharf.

17½-FT. SEMI-MODIFIED DEEP V runabout, trailer, 50 h.p. Johnson electric start, full canopy. Will consider car on trade. 385-7016.

16' BOAT AND TRAILER, TURquoise blue and white, fibreglassed. $400. Can be seen after 6 p.m. at 327 Raynor Ave.

12-FOOT BOAT, TRAILER, 10-h.p. Johnson motor, $300 or nearest offer. 386-2545.

14' ENTERPRISE FIBREGLASS with motor and trailer, offers. 656-4500.

24' SLOOP, INBOARD ENGINE, dacron sails, sleeps 4, moorage available. 652-1733.

MUST SELL 12' FIBREGLASS over plywood runabout with Sears trailer. $160. 478-1977.

BRIGGS AND STRATTON, 3½ h.p. Marine engine with shaft and propellor, $50. 477-1915.

9' SABOT SAILING DINGHY, $175. 477-5110.

1956 7½ EVINRUDE AND TANK, 1 owner. 656-5626.

5-H.P. GALE, VERY LITTLE used. 665 Treebank Road.

16-FT. CLINKER-BUILT BOAT, complete. Offers. 385-6017.

80 BOATS AND MARINE

BALLAST—STEEL—PUNCHINGS 347 East 1st, Vancouver 876-3311.

SKI BOAT, 35 H.P., ELECTRIC start, skis, trailer, $600. 478-5795.

20' SAILING DORY, SLEEPS 2, decron sail, outboard. 383-4071.

ASSORTMENT OF USED BOATS. Phone 656-1675.

FOR SALE OR RENT, 27 FT. Starlitte cabin cruiser. 383-4396.

82 AERONAUTICAL

LAKE AMPHIBIANS.
New and used. Factory representatives. Lake Waterways, Ltd. 8404 - 72 Street, Edmonton, Alberta.

93 SPORTING GOODS

RIFLES — SHOTGUNS — PISTOLS

.30-30 Win. Ranger $135; .30-30 Marlin $89; .222 Krico $130; .30-06 Hussar 4X $119 .22-410 Sav. $53; .30-06 Win. 70 $149; 12 Mossberg pump $79; 1914 DWM Luger $129; .25 Colt $39; .22 Ruger A $49; .22 Bernardelli $42; .38 S.W. Mast. $141.

ROBINSON'S
1307 Broad 385-3429

ROYAL OAK SPORTING GOODS
36 back-packs in six different styles. All sizes of swim fins, masks and snorkels.
— SUMMER HOCKEY —
Sticks and equipment have arrived.
ROYAL OAK SHOPPING CENTRE

ATTENTION!
Salmon fishermen: New fibreglass trolling reel — wire or nylo. Guaranteed — only $10.95.

ROBINSON'S
1307 Broad St. 385-3429

303 ENFIELD SPORTING STOCK, $30; 303 Parker-Hale and scope $40; 22 Winchester repeater $25; 30-30 Winchester Model 94, mint, $95; 97 Winchester pump 12-gauge shotgun $60; 03 Winchester bolt action, $22. 387-7863.

SWIM FINS, MASKS AND snorkles. Largest and best selection in town, at the SCUBA SHOP. 532 Fisgard

TENNIS HEADQUARTERS
Balls, shoes, racquets, stringing
RAY'S SPORTS CENTRE
1492 Douglas 385-6312

SAVAGE 110 DELUXE 7 MM Remington Magnum, 4-power Weaver scope. 30-06 P17 customized. Both as new. 656-1456.

BIG GAME FISHING REEL, cost $75, as new $30 or swap for lighter gear. 384-3391.

7X35 QUALITY BINOCULARS, $18.95 with your trade-in. Trans World Enterprises, 1817 Douglas.

WET SUITS, SEWN SEAMS, Canada's finest at the Scuba Shop, 532 Fisgard.

SPOT CASH FOR GUNS, rifles, pistols, old and new. 383-6224.

SURFBOARD, 7'2", EXCELLENT condition, best offer. 386-9427 or 382-1012.

160 POUND WEIDER BARBELL weights, 592-9092.

MEN'S GOLF CLUBS, ENGLISH custom built, as new. 383-5559.

95 STOVES AND FURNACES

MAIS FURNITURE
A little out of the way, but a lot less to pay.
1831 Cook St. Phone 385-2435

6-YEAR-OLD ESSO FURNACE, 90,000 BTU, oil tank, thermostat, heating ducts, $225. 383-1456.

MODEL RV 380 FRIGIDAIRE, 4-burner electric stove. Phone Big Daddy's, 385-8324.

30" FRIGIDAIRE ELECTRIC stove, 1½ years old, $175 or best offer. 598-1472.

DE LUXE MOFFAT FIESTA electric range. Cost $550. Sell $250. 477-5991.

COLEMAN SPACE HEATER, 50-gallon drum and stand, $75. 592-6496.

COMBINATION GAS AND WOOD stove, good condition, $10. 386-7139.

MCCLARY 24" STOVE, LIKE new. 383-9777.

21" GURNEY ELECTRIC range. Top condition, $40. 592-7762.

PROPANE GAS RANGE WITH garbage burner, 479-3390.

96 CAMERAS, SUPPLIES and PHOTO FINISHING

L O O K!!!

MINOLTA AS range finder — 2.8 Rokkor — a fine camera $35
KODAK 35 — Anastar 2.8 lens $29.95
DIAX 1a Synchro Compur-Schneider Xenar Lens — interchangeable lens $55
OPTINA — 3.8 lens, shutter speeds to one two-hundredth — another great starter $20
LEICA M3 with meter f3.5 Elmar, 90 mm collapsible Elmar, 35 mm f3.5 Summaron, miscellaneous accessories $415
MAMIYA PRESS with 65 mm, 90 mm, 180 mm lenses; 2 roll film backs $450
FUJI 35 automagic — pictures the easy way $25
KODAK Retinette 1B 45 mm 2.8 Rodenstock Pronar — LK shutter with case $90
ROLLEICORD like new — with accessories $125
ZEISS CONTRAFLEX — Synchro compur — sharp 2.8 Tessar lens — complete with Alpex aux. telephoto and cases $55
ANSCO KAROMAT synchro compur f2 Solizgon coupled range finder folding—with case $45
RONDO auto. 35 — great value at $15
KEYSTONE auto instant 2.8 lens with case $30
SPEED GRAPHIC 4x5 152 mm Ektar Lens, Kalart synchro range finder — accepts Graflock accessories, Excellent condition $175
USED SUPER TAKUMAR f2.8-105 mm lens, like new, with case and hood $150
USED STEINHEIL München Culminer, 135 mm telephoto — for Exakta $30
—Used extension tubes
—Used angenieux,
—Used close-ups
—10 mm lens for Bolex or other 16 mm cameras
—Used 75 mm
—Used Super 8 and reg 8.
—Movie cameras and projectors
—Used Bolex case
—Used enlargers
—Used meters
—Rentals
—Books, books, books
—Best film choice in town.

ALL USED EQUIPMENT GUARANTEED FOR 90 DAYS

There's a lot more at the ELECTRIC EYE than we can possibly list — including a lot of things you never thought you'd find in a Victoria camera store—like a
—SERVICE—

ELECTRIC EYE
1006 Broad St. 386-0333
—OPEN 9-9 Mon.-Fri—
9-5:30 Saturdays
Helping YOU get better pictures is our business

LAST CHANCE TO WIN
$100 OR MORE!
The big STSAMIS Indian Cultural Festival photo contest closes on Wednesday, June 30th. Get your copy of the rules and entry form now from Victoria Photo Supply—you may win $100 or more! DO IT NOW—even VPS speedy color processing service takes a little time!
VICTORIA PHOTO SUPPLY LTD.
1618 Douglas Steet 385-3458

PENTAX SPOTMATIC, 55 MM 1.8, bellows, filters, accessories, $185. 478-7229 eves.

16 MM SOUND MOVIE PROJectors. 477-2773.

NIKON PHOTOMIC FTN AND accessories. 479-6772.

97 FURNITURE

MOFFAT 24" ELECTRIC STOVE, de luxe, as new, $165. Fridge, Crosley Shelvador, $80. 2 bar stools, $10. 592-2893.

WE BUY YOUR FURNITURE, household goods pictures, tools, etc. Best cash prices. 386-0462.

NEAR NEW ADMIRAL AVOcado green fridge and stove. 383-1856 between 6-8 p.m.

3-PIECE BEDROOM SUITE with box spring and mattress, as new, $110. 479-5908.

DINING ROOM TABLE, SEATS 8, $20. Bed-chesterfield, $20. 385-9288.

GREEN VELOUR CHESTERfield in good condition, $75. Cost $250. 382-3687 after 6 p.m.

97 FURNITURE

THE GALLERY
Div. of the Home Furniture Co. Ltd.
Fine quality traditional furniture. Antique reproductions from Britain.
825 Fort St. 382-5138

CLEARANCE OF DISPLAY furniture in one of Victoria's leading apartment blocks. Beautiful Spanish furnishings to clear at clearance prices — all name brand merchandise. Call Ken Kenyon, Continental Home Supply, 386-2458. 831 Johnson St.

PAY CASH AND SAVE
See Our Ad Under Miscellaneous
PANDORA FURNITURE LTD.
NEW AND USED FURNITURE
1036 PANDORA AVE.
383-6319

KILSHAW'S AUCTIONEERS
Buy — Sell — Appraise
1115 Fort 384-6441

FURNITURE RE-UPHOLSTERY
For samples and free estimates in your home call J. Worden or G. Hodgson, 389-5111.
Standard Furniture, 737 Yates

CLEANING
Upholstered furniture and carpets cleaned and demothed, your home. For Free Estimates Call 382-5532
Ambassador Home Service

LUNDS AUCTIONEERS
WE BUY AND APPRAISE
926 FORT 386-3308

2 STEEL BEDS, 40" WITH BOX spring mattress, $45 each. Kroehler double hide-a-bed — or lounge, all excellent condition. $150. 385-8338.

MAIS FURNITURE
Why pay more? Visit our store — let us prove that we do sell for less.
1831 Cook St. Phone 385-2435

TEAK DINING ROOM TABLE, 4 chairs, as new, $190. Single bed, complete, padded headboard, as new, $80. Beige carpet, 7' diameter with fringe, $25. 385-0780.

3-PIECE SECTIONAL CHESTERfield, large section makes into bed, excellent condition, $150. 477-2528.

5-PIECE LIMED OAK BEDROOM suite with mattress, $125; coffee table, end table, trifite, miscellaneous items. 658-8338.

BEAUTIFUL BLACK HAUGAhyde chesterfield and chair. Like new. $150, save $100. 417 St. Charles St.

DUNCAN PHYFE TABLE, chesterfield, excellent condition, reasonable. 385-5189.

HOUSEHOLD FURNISHINGS. Phone 385-0141 or 386-6603. 463 Ker Ave.

BUNK BEDS, CHESTERFIELD and chair, double bed. 383-8926.

LIMED OAK COFFEE TABLE and end table, good condition, reasonable. 479-2841.

BUNK BEDS, CHESTERFIELD and double end. 383-8926.

WOODEN TABLE AND 4 chairs, $25. 383-2151.

BRAND NEW EXECUTIVE desk, $175. 477-3402.

98 TV, STEREO, RADIO SALES AND SERVICE

RENT OR RENT TO OWN
Rent a 1971 color or black and white TV, Zenith or Electrohome. Lowest prices in town.
CITY CENTRE TV
3970 Shelbourne
University Heights Mall
477-6971 658-8385

VICTORIA'S LEADING PANASONIC DEALER

COLOR TV
Stereo Components
CONTINENTAL HOME SUPPLY LTD.
851 Johnson St.
386-2458

SERVICE FOR MOST MAKES TV AND STEREO

RCA — Zenith
Electrohome

SALES—SERVICE—RENTALS

KENTS LTD.
742 FORT 383-3513, 383-7104

25" ADMIRAL COLOR TV Imperial models now at reduced prices. New models are coming in and we are clearing all our stock. See them now. 2-year full warranty on all colour sets sold in June '71.
ATLAS STEREO-TV
764 Fort 385-2712
T.V.—STEREO SERVICE

HUDSON'S TAPE CENTRE
Noresco 381 — 80-watt consolette with cover and 2 Hec-562 speakers.
Complete package price, $399
Charges available
1543 Fort St. 382-0923

—TAPE RECORDER SPECIAL—
All makes cleaned, lubed, aligned ONLY $8.00

STEREO WORLD
726 YATES ST.
388-7232
SALES AND SERVICE

TV RENTALS
Summer Specials
from $7 per month
THE BEST TV RENTAL SERVICE
MAIS FURNITURE
1831 Cook 385-2435

HAVE JUST PURCHASED Simpsons-Sears Silvertone colour TV. Have for sale 25" Dumont black and white TV console, perfect working condition. Perfect walnut woodgrain cabinet. $175. 592-9425.

RCA FRENCH PROVINCIAL stereo with large built-in record cabinet — dual 1009 changer — hard to find model at genuine reduction — full guarantee. Call Art, Continental Home Supply, 851 Johnson, 386-2458.

REAR JET 8 TRACK STEREO car tape deck, 2 speakers and extra tapes, like new, $80. 598-1173.

HAVE JUST PURCHASED Simpsons-Sears Silvertone colour TV combination. Have for sale 25" RCA black and white console TV in perfect working order, walnut woodgrain cabinet. $75. 477-4119.

SALE PANASONIC CLOCK radios — portable TVs, cassette players, AC-DC players and many others. BUTLER BROTHERS, 1720 Douglas.

NEW 17" PANASONIC COLOR — shows true colors and the sharpest picture. Now only $499 at BUTLER BROTHERS, 1720 Douglas.

25" RCA MARK II, 1968 AMERIcan, beautiful walnut console. Completely rebuilt, guaranteed, only $450. Quadra Servicentre, 385-6722.

HAVE PURCHASED SIMPSONSSears Silvertone colour TV. Wish to sell 21" Philco console TV in walnut cabinet. Very good condition. 592-4551.

MAIS FURNITURE
Yes "We do sell for less" is not just a promise — it's a guarantee.
1831 Cook St. Phone 385-2435

23" ZENITH TV PORTABLE — an outstandingly sharp clear picture and hand-wired dependability. Was $795, now $715 at BUTLER BROTHERS, 1720 Douglas.

TV RENTAL
Ask about our June rental specials. BUTLER BROTHERS LTD., 1720 Douglas St. (across from The Bay). 383-4911.

HAVE PURCHASED SIMPSONSSears Silvertone colour TV. Wish to sell 19" Motorola TV with stand, 7 months old, cost $277, will sell $100. 478-4871.

AMPEX 878 CASSETTE STEREO recorder with AM-FM radio, as new. Sony TC 200 reel tape recorder. Older 21" TV, as is. Offers. 592-1932 after 4:30 p.m.

CAH-2000 AUTOMATIC RADIO cassette stereo player recorder with speakers. Over $240 new, 2 months old, warranty, $175. 385-6338 after 5 p.m.

HAVE JUST PURCHASED Simpson-Sears Silvertone colour TV. Wish to sell 23" RCA New Vista TV in walnut cabinet, excellent condition. $115. 385-7869.

98 TV, STEREO, RADIO SALES AND SERVICE

RENT TO OWN!
19" Zenith
Chromacolor TV
$16.00 per month

RENT TO OWN
25" and 26" Zenith
Chromacolor TV
$25.00 per month

Satisfied? Apply to purchase (plus dem. and ser. if applicable)

Phone Today
MAIS TV RENTALS
385-2435

HAVE JUST PURCHASED Simpsons-Sears Silvertone colour TV. Have for sale 25" Admiral black and white console TV, walnut cabinet, good working condition. 642-5141.

AUTHORIZED PHILIPS DEALER
TV RENTAL SALES-SERVICE
ELECTRON
100 W. BURNSIDE RD. 383-3432

STEREO COMPONENT SYSTEM, dual 1209 turntable, A. R. speakers, 200 watt amp and one AM-FM tuner. $800 complete. 384-9079.

MOVING, MUST SELL, 2 14" AND 2 12" bass speakers, 4-track stereo recorder. De luxe black white TV. All reasonable. 382-0652 evenings.

FLEETWOOD 3-WAY COMBINAtion, sliding doors. Offers. 385-1783, evenings or weekends.

DUAL 1210 TURNTABLE, 30 watt amp, excellent speakers. $300. 383-0639.

2 KEF-B 139 WOOFERS, 20-cycle resonance, 7"x11" flat face, $40 each, firm. 382-1040.

23" BLACK AND WHITE ELECtrohome TV, good condition, offers. 478-4195 or 478-2479.

PHILIPS TAPE RECORDER, 4 track, 7 inch reel, dual 10 inch speakers. 477-3875.

WANTED QUALITY STEREO speakers and/or turnable. Evenings. 479-6075.

VERY ATTRACTIVE, NEAR new 23" de luxe model Philco. $40. 479-7757.

MARCONI 3-WAY COMBINAtion. Good condition, $175. 383-5316.

HALLICRAFTERS CB7, EXCELlent condition, $65. Ph one 652-2284.

VIKING T.V. GOOD CONDITION. $65. Phone 592-6131.

21" TV IN GOOD WORKING order, 1st $35. 386-2851.

21" FLEETWOOD TV, IN GOOD condition, $30. 382-9400.

99 GROCERIES, MEAT AND PRODUCE

HARVEY'S MEATS

Home Cured Sliced Side Bacon	49c lb.
Smoked Spare Ribs	53c lb.
Smoked Pirnics	39c lb.
Sides of Bacon, whole or half	39c lb.

Freezer Specials

STANDARD SIDES OF BEEF— GUARANTEED TENDER	69c lb.
SIDES OF PORK	39c lb.

BUDGET Terms Available
Turn in to our free parking lot while shopping
HARVEY'S
2709 Quadra St. 383-2031

THE WAREHOUSE WHOLESALE Food Distributors, 47 Songhees Rd. First turn left — 100 feet past Johnson St. Bridge. Prices effective Thurs., Fri., Sat. Open to the public daily, 9 a.m. to 9 p.m. Open Saturday 9 a.m. to 6 p.m. We reserve the right to limit quantities. Sugar, with $5 order or over, 25 lb. bag, $2.49; Turkeys, Oven Ready Utility, lb. 39c; Canada Choice Lean Chuck Steaks, lb. 59c; Frying chicken, Gr. A Whole, cleaned, lb. 49c; Delnor Margarine, 5 lbs. 97c; Robin Hood de luxe cake mixes, 4 18-oz. pkgs., 97c; Squirrel Peanut Butter, large 48-oz. tin, $1.09; New potatoes, No. 1 10-lb. bag, 59c.

ALBERTA MEAT DISTRIBUTORS LTD.

Veal Cutlets	15c each
Bacon Sliced	59c lb.
Summer pack, 50 lbs.	$33.95
Front quarter beef, cut to	
Barbecue	55c lb.

1811 Cook St. 383-3012

MARKET STREET'S STUDENTS Farmer's Market. Grade A small eggs, 85c 2½ doz. Radishes and green onions 2 for 19c. Fresh cooked crabs, $1.00 each. Hothouse tomatoes, 39c lb. Complete produce lines plus 17 students' companies selling wide range of handicrafts. Hours: Saturday, Sunday 10-5 p.m. Beside Empress Paint on Market Street. Support your students' summer employment project.

THE B. WILSON CO. LTD.
Your MEAT supplier
Front quarters 55c
Open Monday-Friday 9-5
536 Herald 382-3444

STRAWBERRIES FOR FREEZING LE COTEAU BERRY FARM
304 Walton Place off Oldfield Rd. Phone your orders. 658-5261, after 6 p.m. Picking ripe tomatoes and fresh strawberries daily.

SUPER LOW COST
Canada choice, Canada good, sides of beef 67c lb.; hind quarters 79c lb.; front quarters, 57c lb. 25-lb. meat freezer pack, $22.95.
899 Esquimalt Rd. 382-8196

VICTORIA BAKERY
15 loaves for $2.87
Sliced or unsliced
822 Yates 382-0221

SHOP AT "THE WAREHOUSE" Wholesale Food Distributors, 47 Songhees Rd., first turn left — 100 ft. past the Johnson St. Bridge. Open daily, 9 to 9; Sat. till 6 p.m.

FIRBANK FARM
1180 ROYAL OAK
Boiling Fowl, cut up, 2-3 lbs each. 10 pkgs. $5.90

WESTERN MEATS
"Freezer Meat Specialists"
3553 Happy Valley Road
478-1621 Eves. 478-2820

BIG BARN MARKET
5540 West Saanich Road
Fresh seasonal fruits and vegetables. Now open daily 11-6.

WILLIAMS QUALITY MEATS

Sides of beef	69c lb.
795 Fort St.	384-1613

ORDER YOUR TOP-QUALITY hand-sorted freezer strawberries now. 652-2759.

VICTORIA MEAT MARKET
S-T-R-E-T-C-H-E-S your food dollar
625 JOHNSON STREET

STRAWBERRY RHUBARB — LB. 12c. Phone 652-2560.

HIND QUARTER BEEF
652-2165

COMMERCIAL MEAT RABBITS. Ph. 592-6496.

100 MISCELLANEOUS FOR SALE

STEWART & HUDSON
Building Supply Centre
CARPET AND LINO REMNANTS

	Reg.	Sale.
Plaza Blue 6'x12'	72.00	48.00
Foam Back Dolls—Gold 3'x12'	14.50	11.60
Embossed Nylon—Green 3'9"x13'	26.15	16.75
Embossed Nylon—Gold 30"x10'	17.25	11.50
Embossed Nylon—Green 30"x10'	17.25	11.50
Embossed Nylon—Rust 4'9"x12'	55.90	27.99
Embossed Nylon—Rust 4'9"x12'	53.90	25.95
Embossed Nylon—Gold 30"x8'	13.00	8.60
Short Shag—Birch Tone 4'x10'	21.40	14.25
Nylon Twist—Off White 4'x14'x12'	45.70	32.85
Nylon Twist—Off White 4'3"x10'4"	51.20	35.60
Cushionflor Vinyl 10'x8'	31.90	21.20
Cushionflor Vinyl 10'x8'	29.90	18.90
Cushionflor Vinyl 12'x8'	35.95	23.90
Comfortflor 12'x8'	38.85	26.90

MIRRORS: Less than Wholesale!

Crystal		Plate	
30x24	7.99	16x24	4.99
40x48	11.99	16x48	9.99
40x28	13.99	42x48	17.99
60x30	19.99	40x30	26.99

CRESTWOOD KITCHENS! — cost no more! Why settle for less? We'll be glad to estimate your needs for a CRESTWOOD KITCHEN. Come and see JOE RUFF, our kitchen expert.

Open 6 days a week—7:30 to 5:30
CHARGES—BUDGETS—386-3211
400 Block, Gorge Road East
STEWART & HUDSON

THE TRADERS (DOWNTOWN STORE)
Now Stocking
Used Furniture
—Wine hostess chair $8.95
—Kroehler swivel rocker, Only $29.95
—Vanity dresser with bench in excellent condition. Only $45.00
—Writing desk in good condition $29.95
—Chesterfield, 2 chairs and ottoman in excellent condition. Only $89.95
—Viking de luxe French Provincial console TV in excellent condition. Only $99.95
THE TRADERS
845 Yates 388-6013

THE TRADERS
WAREHOUSE CLEARANCE
—Spanish bedroom suite. Triple dresser, chest and 54" headboard. As new $229.95
—15 cubic foot upright freezer — works like new $189.95
—Good selection of ranges from $34.95
—Good selection of used fridges from $39.95
—1 Simmons hide-a-bed as new $119.95
—Good selection of rockers and swivel rockers from $24.95
—2-Pce. sectional, table and lamp $79.95
—Good used dinette suites from $19.95
—2-Pce. gold chesterfield suite, very good condition $189.95
—Good used chest of drawers and dressers from $29.95
THE TRADERS
715 FINLAYSON 388-6264
(BESIDE MAYFAIR)

LAST CHANCE
TO BUY
LAWN BOY MOWERS
at SALE PRICES

	Reg.	Sale
De luxe 18"	99.95	69.99

ELECTRIC

18" de luxe	89.95	79.99
19" de luxe	114.99	99.99

EASY TERMS AVAILABLE
10 PER CENT DOWN WITH UP TO 24 MONTHS TO PAY THROUGH OUR OWN COMPANY.
MULLINS MARINE SALES LTD.
925 Yates 382-1928

SAFES
NEW and RECONDITIONED
Bought and Sold
EXPERT REPAIRS,
Combination Changing and Opening
PRICE'S SAFE and KEY SHOP
847 Fort St.,
384-6221 384-0631
(A Safe Place to Buy)

GENERAL ELECTRIC DE LUXE combination freezer refrigerator, G.E. dryer, Acme 30" range, Filtro deep fryer; chesterfield, 2 chairs, oak telephone table, girl's kidney shaped dresser and stool. 598-1919.

WHITE TOILET, PEDESTAL basin, taps, $25. Wall basin, taps $7.50. 60 sq. yards cotton shag carpet, turquoise, $100 or offer. Curved window seat cushion, $15. Other items. 592-3265.

FRIDGE, $30; PAIR BAMBOO bead curtains, $15; small oak rocker, $15; new carving tray, $8; men's skates, $10; electric heater, 10c; miscellaneous china. 477-6338.

WANTED
MODERN HI-LOW HOSPITAL BED
384-8791

HIDEAWAY BED, GOOD CONdition, $45. Hyurangeas, Polyanthus, Laurels, Mums, flats, cold frame, stakes, iron poles, etc. 1271 Centre Rd., off Fernwood.

RUG NYLON 9X12, AVOCADO, 2-step end tables, 1 coffee table, drop leaf kitchen table. Grey mixture wig as new. 385-3720.

2 LARGE TRICYCLES IN GOOD condition, $10 each; wooden garage doors to fit 8'x6'6" opening, $5. 479-5560.

NEW MINK STOLE, DOUBLE collar, $275. Spice brown chesterfield and chair, $30. Portable TV. 478-3949.

OAK DESK, ROUND OAK coffee table, 2-burner hot plate, Cyclos oil range, tank and stand; oil heater. 479-4960.

COALPORT AND ELITE CHINA, glasses, gold-headed cane, pictures, hand mower, linens. Reasonable. 382-9758.

KELVINATOR COPPERTONE fridge $175; matching stove, $175; Simplicity Super twin spin dry washer, $60. 386-8356.

2 ROTARY LAWNMOWERS, 22" and 18", A-1 shape. $35 and $15. 385-5844.

WEDDING DRESS, BRAND new, size 10-12, "I Dream of Jeannie", $75. 385-2520.

OIL RANGE, JARI MOWER, mail box, sealers, and miscellaneous. 382-7715.

CHROME TABLE AND 2 chairs, $15. Brass firescreen and irons, $30. 592-2177.

EDDY'S USED FURNITURE
Glass, china, books, etc.
414 Craigflower 385-5219

SAND BOXES, 4'x4'x8" WITH sand, $10. Delivered. 383-0047.

LARGE FAMILY TENTS, OAK wine barrels. 384-0187.

GAS ENGIN

100 MISCELLANEOUS FOR SALE

WOODWARD'S

NEW FURNITURE

1—2-pc. chesterfield, Provincial style, choc. brown leaf pattern, floor sample $379.00

1—3-pc. corner sectional, rose $339.00

1—2-pc. chesterfield, gold, slim arms $149.00

Armless lounge, gold or blue. $59.00

2-pc. lounge, green $129.00

5-pc. dinette, bronzetone, woodgrain arborite $69.95

3-pc. bedroom suite, walnut finish $139.50

Large selection of unpainted furniture, in birch or chestnut veneers and popular plywood.

USED ITEMS

1—45 H.P. Chrysler outboard motor and tank, 1967 $275.00

1—35 H.P. Chrysler outboard and tank $250.00

1—4" Rockwell jointer $75.00

1—20 cu. ft. Viking chest freezer $125.00

1—Electrohome 19" TV with new picture tube $129.00

779 PANDORA AVE.
386-3322, Local 216, 219

MEL'S MEL'S MEL'S MEL'S

JUNE CLEARANCE

SUMMER COTTAGE SPECIALS

Chesterfield chairs	$2-$5
Slope top desk	$6.00
Slipper chair	$7.50
2-piece chesterfield	$15.00
Platform rockers	$16.50
High back chairs	$17.50
Platform rockers and stool	$19.50
Coopwell chair	$19.95
Oak plant stand	$35.00
7-pce. beige sectional	$39.50
Spindle hall table	$44.50
66" hall table	$45.00
Teak oak table	$60.00
Mahogany love seat	$65.00
4-piece oak dinette set	$75.00

MEL'S BARGAINS
623 Pandora Ave. 384-3152
Opposite B.C. Hydro

MEL'S MEL'S MEL'S MEL'S

XXXXXXXXXXX

EATON'S

WAREHOUSE

STORE

749 VIEW ST.

Remember You Can Budget Charge Through Our Customer's Accounts Office, 3rd. Floor

XXXXXXXXXXX

ANNUAL GRADUATION —SPECIAL—

SUITS

In popular colors and stylings, pure wool worsteds, Reg. $79.50 values

$59.50

LES PALMER LTD.
714 View 382-2825

Just up from Douglas
Free Parking
View Parkade

PEOPLE'S TRADING POST

Sheraton mahogany round table and 6 chairs; wood heater; wood range; boats and trailers; 16 cu. ft. deep freezer; round oak table; 2 pc. chesterfield suite; 1 antique pump organ; patio table with umbrella; portable TV.
2510 Trans-Canada Highway
478-3933
Open Sunday, 1-5 p.m.

"THE POST WITH THE MOST"

DEMOLITION SALE
OLD SAANICH FARM MANSION
3987 Gordon Head Road by Racquet Club. Windows, doors, plumbing and electrical fixtures, used brick, oil tank, porch railings and many curio items. Three-day sale only.

GARAGE SALE
Fridge, stove, automatic washer, china cabinet, large Duncan Phyfe dining table, assorted tables, chairs, dishes, household, garden and car accessories. Saturday and Sunday, 440 St. Patrick St., 598-2651.

POCKET MICROSCOPES
3½ inches long, ½-inch diameter. Magnifies 50 times. ONLY $2.37
SPENCER'S STORES LTD.
1110 Government St.
"DOWNTOWN"

TOASTER, BLENDER, clothes porcelain sink, table, folding ladder, pickup, overload springs, small lamps, umbrella clothes dryer, door, hall carpet, other items. 479-6596.

BLACK AND DECKER HEAVY duty drill, used less than 10 hours, cost $120, asking $60. Black and Decker ½" utility drill, $20. Paint spray gun, cost $60, not used, $30. 652-1841.

SPECIAL
MUSTANG FLOATER COATS
$22.95, reg. $39.95, while they last
SHIP CHANDLERS (VICQUADES)
1252 Wharf St. 383-1141

DEMOLITION SALE
Used brick, lumber, toilets, sinks, tubs, electric cable, panelling, oil furnaces, etc. Apply 1123 Oscar 9 a.m. to 9 p.m.

AUTOMATIC WASHER AND dryer for sale, $75 each. Television set, $25. Call 386-1604 between 11 a.m. and 6 p.m., Saturday or Sunday only.

MOVING SCANDINAVIAN table and chairs, 8 months old, 21" television, assorted small household appliances. 383-7470.

APPROXIMATELY 9X12 GREEN carpet, good condition, $40 or nearest offer. Garden tools, $10 lot. 592-3577, after 6:30 p.m.

FOR SALE FILL FOR $1.50 PER yard loaded, but not delivered. Apply or phone Central Saanich Municipal Hall.

9 CU. FT. LATE MODEL Viking fridge. Cross-top freezer, automatic defrost. $80. Trade. 384-7813. All Temp.

CASH REGISTER, REMINGTON single drawer, suitable small business or grocery store, 1 year old, $250. 658-5439.

HEAVY GAUGE VINYL BED lounge, 3 bolster cushions, burnt orange, $95. 382-8784, evenings.

BRITISH INDIA CARPET, 9X12, beige with multi-colored floral corners, $200. 658-5965.

TABLE SAW, HALL STAND, high-a-bed, oak table and chairs, desk. 385-5126.

CAR TOP AND CARRIER, $15. 592-0327.

HEAVY WORKBENCHES, 12 and 9, $20 and $15. 658-5675.

100 MISCELLANEOUS FOR SALE

SMART SHOPPERS

Know it costs less to "Buy-Better" at Better-Buy.

Appliances, furniture, TV-stereo, carpeting and good used trade-ins.

BETTER-BUY
Home Furnishings Ltd.
704 View (Downstairs)
Tel. 385-4345

COMPARE!

TILLICUM FURNITURE and APPLIANCES
Tillicum at Craigflower
384-1216

Hillside Shopping Centre
382-3331

FOLLOW THE BIRDS TO THE wood house at the Market St. Flea Market. Here you will find bird houses in A-frame cottage and tree styles. This is one of many student projects to be found next to Empress Paints, 1 block north of Hillside off Douglas St. How about some support for your students who are helping themselves. Open Sat. and Sun. 10-5.

OLDER FRIGIDAIRE $35; AS new electric Hedge Trimmer $15; Hoover Floor Polisher, $25; Older Singer Portable Sewing Machine with stand $15; fine old dining room table, square with 6 leaves and 6 chairs, $100; 13 ft. flat bottom cabin boat $60 or offers. 477-2676.

SPEED QUEEN AUTOMATIC washer, very good condition, $90. Double bed, $15. ¾ bed, good mattress, $15. Arborite table, $7. Chesterfield and chair, $15. Older Kelvinator fridge, $10. Desk-bureau, $5. 385-3077.

BEAUTIFULLY JEWELLED antique satin format gown with matching coat, worn twice. New cost $400. Also 2 suits, formal coat, and cape, to fit approx. 5'7", 2'8", 130 lbs. All as new. 592-1383.

9" ROCKWELL LONG ARM TILT-in Arbor saw, special timber switch, ¾ heavy duty motor, and Dayco blade, near new, $70. 658-5475.

EASY LIFT EQUALIZER HITCH with attachments, mirrors, propane well lamp. 383-5903.

USED EXTERIOR DOORS WITH windows, 2'8"x6'8", 1¾" thick, $4. 385-5428.

FIRE DAMAGED SAWMILL equipment and lumber for sale. Please call, 386-6184.

YOUR OWN PORTABLE HOME sauna. For information phone 478-6806.

KENMORE AUTOMATIC washer, excellent condition, 2½ years old, $130. 385-0439.

32" BATHROOM VANITY CABINet, $39. Bathroom and kitchen cabinets built. 598-1892.

STANDARD SIZE NOISLESS typewriter. Good condition. 382-3272.

HOOVER VACUUM CLEANER, good condition, $20. 1268 Reynolds Rd.

LEFT HAND DOOR REFRIGERators now in stock at BUTLER BROTHERS, 1730 Douglas.

KILNS, POTTERS' WHEELS, etc. Pacific Ceramic Studio, 385-4821.

105 MISCELLANEOUS WANTED

ABEL TRADING CO.
422 JOHN ST.
No. 1 copper 35c. Brass 20c. Batteries 65c. Rads 25c. Beer bottles 25c doz. We buy and sell local wine bottles. 422 John St. 388-6341.

Cameras, projectors, darkroom supplies — anything photographic. ELECTRIC EYE
386-0333
1006 Broad St.

WANTED
Used car batteries,
80c each
Industrial Iron and Metal
383 Tyee 384-6922

THE SALVATION ARMY urgently needs your re-useable clothing, furniture and household goods to assist those in need. Family Thrift Stores, Victoria, Sidney and Langford. For pickup call 386-3295.

SCRAP CARS, METALS
Car bodies — Reasonable charges. Complete U.S. Car—we pay $5.00. No. 1 Copper Wire 36c, car rads up to 26c. Batteries 75c each.
MORRIS GREENE INDUSTRIES
1832 Store St. 385-9703

KILSHAW'S
AUCTIONEERS
Buy — Sell — Appraise
1115 Fort 384-6441

FOR MONEY IN A HURRY WE buy or loan money on tools, guns and musical instruments. Broad-Johnson Trading Centre, 617-619 Johnston Street (opposite Pet Shop). 383-9512.

FAMILY TRADING LTD.
Cash for furniture, tools, appliances, guns, etc.
731 Goldstream 478-5431
Mon.-Fri. 9 a.m.-6 p.m.
Sun. 1-5 p.m.

LUNDS
AUCTIONEERS
APPRAISE AND BUY FOR CASH
926 FORT 386-3308

WANTED, LARGE DINING room set, wood preferred, 8 to 10 chairs, china cabinet about 6 ft. long and server or tea wagon. Please phone 479-5514.

PAIR OSTER POODLE CLIP pers, 1 pair of wrought iron gates for approximately 12' opening. 384-2069.

SQUARE DEAL BUYS
Copper, Brass, Radiators.
Bottles and Jars bought.
383-7231 1174 Hillside 383-1601

DO YOU NEED A GOOD TEMporary home for your piano? Will store free of charge. No children. 656-5510, 652-3208.

COLLECTOR BUYING MILitary medals, cap badges, memorial plaques and crosses. 385-4928.

GOOD BOOKS ALWAYS BOUGHT
HAUNTED BOOKSHOP
845 Fort 382-1427

REFRIGERATORS AND freezers bought. 384-7813. All Temp.

WE BUY YOUR FURNITURE household goods, pictures, tools, etc. Best cash prices. 386-0462.

ELECTRONICS STUDENT needs broken portable TVs, haul away free. 386-3851.

WANTED: OLDER STYLE SOLID wood exterior door with window. 479-1947.

250' BOARDS SUITABLE FOR forms, carlop carriers; life jackets; oars. 385-4380.

WANTED
OLD NEWSPAPERS AND MAGAZINES, 388-4641, ANYTIME.

FLY-TIEING EQUIPMENT AND material. Reasonable. 386-1701, Monday after 5.

4 SLEEPING BAGS AND AIR mattresses, 12x16 tarp, good condition, wanted. 652-3241.

CARPET, AXMINSTER, WILTON or such, about 12x14, red or brown tones. 386-9004.

WANTED, LADIES' STANDARD bicycle. Good condition. Phone after 6 p.m., 592-7556.

WANTED: GOOD CHESTERfield and good single bed. 592-2845.

4 PEMBROKE BATHS.
478-3936.

WANTED: HEAVY DUTY bench grinder. 384-4096.

WANTED — BICYCLE SUITable for 7-year-old boy. 652-1741.

AQUARIUM, 15 GALLONS OR larger. 652-1805.

WANTED: CEMEMT MIXER IN good condition. 743-3733.

WANTED: CHILD'S ROCKER and record player. 656-2286.

WANTED: DOUBLE DRUM donkey winch. 478-6217.

3 30' CEDAR POLES WANTED. 478-1017.

WANTED:
1920's Gramophone 592-4851.

WANTED: WATER SKIS AND accessories. Phone 479-4160.

105 MISCELLANEOUS WANTED

HOUSEHOLD EFFECTS WANTED
By the household or individual piece. Phone for our evaluation before you trade or sell your belongings.

ALADDIN'S COTTAGE LTD.
478-6042

THANK YOU

109 MISCELLANEOUS TO RENT

RENT TO OWN
New sewing Machine, $2.75 Weekly, $9 monthly.
SAWYER SEWING CENTRES
840 Fort St. 386-6229

PIANOS TO RENT
GLEESON MUSIC, 767 FORT ST.
386-9532.

115 SWAPS

18X31 STAINLESS STEEL double sink with single handle, Delta faucets, for 1 h.p. motor, good heavy duty jig-saw. 14' plywood cabin cruiser, very seaworthy, for drill press or tent trailer. 3921 Onyx Place (off Garnet).

35-H.P. MERC, 1967 MANUAL, long shaft with controls, in very good condition, for 40-h.p. Johnson or Evinrude, in similar condition. Phone 386-0482, after noon, please.

1961 ZEPHYR STATIONWAGON, runs well. Good looker, worth about four bills. Will trade for pickup of equal value. Phone 642-5754.

1969 PLYMOUTH FURY III, 2-door hardtop, 13,000 miles. Will take older car in trade. Take over payments. 386-9383.

23' SPEEDBOAT HULL, EXCELlent condition for sale or swap for pickup of equal value. 656-3660.

EXCELLENT '60 PONTIAC V-8 and '58 Chev wagon, swap for station wagon. 652-2390.

CARPENTRY, WIRING OR plumbing, swap for camper, trailer or what have you. 385-6978.

1957 CHEV. BEL AIR, 4-DOOR sedan, rebuilt 283 motor, swap or sell. 383-6282.

STUDENT'S ECONOMICAL small car. Tested. Need fridge, stove, $100 value. 386-0566.

'66 FALCON WAGON AND TENT trailer for camper truck. 383-4660.

WEIGHT LIFTING SET FOR 3-speed bicycle. 478-1046.

1968 B.S.A. 650, $795. VALUE FOR Volkswagen or small car. 477-2823.

SWAP PROPERTY FOR A CAR '69 or '70. On terms. 384-0806.

1969 HONDA 50 MINI TRAIL for Honda 50 or 70. 478-4031.

117 ANTIQUES

KILSHAW'S
Buy for Cash
Appraise for all purposes.
1115 Fort 384-6441

TOP CASH PRICES FOR OLD china, glass, silver paintings, furniture, jewelry, B.C. Indian items, etc. SYDONES ANTIQUES, 1034 Fort. 383-6025.

"WHAT-NOT" MADE IN SCOTland, mahogany tea wagon with glass tray top. Sunday only. 2183 Windsor Rd.

120 GARDEN SUPPLIES

Fertilizer

AGED CHICKEN MANURE WITH mulch. 478-4194.

Plowing, Rotovating and Cultivating

GORDON'S TRACTOR SERVICE cut, rake and bale hay, rotovate, cultivate, level, plow, disc, post holes, top soil, fill, manure. 652-2759.

COOPER'S TRACTOR SERVICE Gardens, yards tractor, rotovated, plowed, cultivated and levelled. Mowing. 382-9316.

HOSKIN TRACTOR SERVICE. Rotovate, plow, level, brush cut, etc. Hay cut, raked and baled. 479-2285.

JACK'S TRACTOR SERVICE Hay cut, raked and baled. Fire hazard lots cut. Rotovate. Level, etc. 479-1586.

C. STARK, ROTOVATING, BRUSH and grass cut, post holes, etc., loading and hauling. 479-3157.

CENTRAL SAANICH TRACTOR Rotovate, plow, cult., level, etc. Loader and mowing. 652-3306.

DON'S TRACTOR SERVICE Rotovate, plow, cultivate, mow, loader and truck, blade. 477-3913.

CUSTOM HAYING SERVICE — Cut, raked and baled. 652-2147.

Tools and Supplies

GARDEN FENCING — Scroll Design. GREEN Plastic Coated.
100'x36" $29.95
100'x48" $35.95
Ultra Flex ½x50 ft. hose, special, $27.50
BUCKERFIELD'S LTD.
506 Pandora Ave. 384-7181

Top Soil, Rocks and Fill

REALLY GOOD TOP SOIL, CONTACT LAYRITZ NURSERIES, 384-6943

FREE FILL, DELIVERY charge only. Topsoil, gravel supplies. Excavating. 479-5719, 479-1582.

THE SOIL PEOPLE
Rich black top soil with peat added, 3 yards $12, delivered. 478-1264.

SPECIAL NO. 1 BLACK TOPsoil, ideal for lawn, $3.50 yd. 384-9624.

NO. 1 TOP SOIL, CLEAN FILL, blasted rock. O.K. Trucking Co. Ltd., 386-3414.

BEST SCREEN SOIL WITH FERtilizer, 7 yards, $38. Phone 478-3322.

SPECIAL 1 WEEK ONLY. NO. 1 top soil $3.50 yd. 384-9624.

A-1 BLACK TOP SOIL, 10-YD. load, $33. 479-1932.

125 PETS and SUPPLIES

SPCA CAUTION — IT IS MUCH better to buy puppies and kittens after they reach 8 weeks of age.

FOR SALE: DANNYLAD IRISH setter pups. Excellent prospects. Phone 746-6967, Duncan.

GREATER VICTORIA DOG OBEDIENCE TRAINING CLUB
PHONE SECRETARY, 592-2810

GERMAN SHORT-HAIR pointers. Good hunting stock, $75. Phone 383-6506.

SINGING CANARIES, $7 EACH, hens, $2.50. Various breeding cages. 656-5675.

FOR STUD, REGISTERED black small miniature poodle. 384-3866, after 6 p.m.

REGISTERED BLACK ENGLISH cockers, one 3 months, one 18 months. 752-9568.

PUREBRED SIAMESE KITTENS, 10 weeks, reasonable. Plus stud service. 477-1027.

MALE SIAMESE KITTENS, $20. 385-2319.

SKYE TERRIER PUPS, REGIStered. Phone 743-2589.

SCHIPPERKE PUPPIES.
479-1109.

SIAMMIX KITTENS, CHARCOAL brown and grey, trained. 652-1393.

2 LOVELY PUREBRED POODLE puppies, lovely grad gift. 656-3900.

SIAMESE KITTENS, $15
652-3409

CAIRN TERRIERS OF MELITA. Raymond at Snelling. 479-2666.

REGISTERED MINIATURE black poodle at stud. 382-9436.

LABRADOR PUPS, TOP SHOW and field stock. 479-2574.

BOSTONS, PUGS AND PEKINGese. Cobble Hill 743-2701.

BLACK FRENCH POODLE PUPplies, 2½ months old. 386-8219.

GERMAN SHEPHERDS, PUREbred. Males only. 388-6768.

HOME OF WHITE TOY poodles. 1 female puppy. 652-1980.

4 MONTHS OLD SILVER female toy poodle. 478-6379.

KITTENS, BLACK, PART PERsian. 656-3595.

AGORABLE MONKEY AND cage. 478-5084.

KITTENS, 6 WEEKS, USED TO dogs and children. 477-5955.

BEAUTIFUL SIAMESE SEALpoint kittens. 386-8335.

SPAYED PUREBRED BOXER, 18 months. Reasonable. 477-8431.

WANTED: SMALL FEMALE dog, any breed. 384-8937.

FREE, 8-WEEK-OLD MALE kitten. 478-5695.

SIAMESE KITTENS
479-4314

135 PETS and SUPPLIES

REGISTERED BROWN FEMALE min. poodle, 2 years. Breeders terms. Lovely 15 months male min. pet, $40. Poodle puppies, small and regular size min. in orange, apricot, black and white. Shih Tzu, male, tiny toy male, all vaccinated, tattooed wormed and vet examined. Shih Tzu, Boxer, Mini and TOY POODLES at STUD. Clipping and small Breed Boarding. POMPANO KENNELS (REG'D), R.R. No. 3, NANAIMO. PHONE 754-3848.

PRELIMINARY NOTICE TO PET LOVERS
We are making nice provisions for boarding during July and August. All breeds are welcome. Very special quarters with home-like atmosphere is being prepared for small dogs. Also cats. Pick up and delivery service can be arranged. Come and see. Good Shepherd Shelter Poundsion, Trans-Canada Hwy., Mill Bay. 743-5559.

TROPICAL BREEZE AQUARIUM
897 Esquimalt, 384-3625
New shipment of fresh and salt water fish.
Hours:
Wed.-Fri. 12-9
Sat. 10-5:30
Sun. 1-5

REGISTERED ST. BERNARD pups. Excellent Pedigree, out of Mount Blanc's Lady Gretchen (Ontario) sired by Zues of the Hills, lineared on Moonlight Havens Mona Lisa, Cobble Hill. 743-2270.

ATTENTION HUNTERS
Purebred English Pointers, sired Hoolers gun-a-nute. The dam is Hoolers Pebbles from Elston Kennels in New Jersey. $75 including shots. 477-4868.

LOOKING FOR SOMEONE WHO will care for my delightful German Shepherd pup while I am away on occasional business trips. Will pay reasonable board but no kennels please. 642-3309.

ADORABLE REGISTERED Lhasa Apso pups, champion sired, small shaggy, perfect pets, $150. Lha-Dobe Kennels (Reg.). 478-1156.

WANTED: GOOD COUNTRY homes for 4 siamese cats, neutered, affectionate and trained. 477-1129. Monday.

IDEAL FOR FATHER'S DAY, Seealpoint Siamese kittens, registered stock, deposit will hold. $20, $25. 478-3886.

SHOW QUALITY GERMAN Shepherd pups available. Line bred on the famous "R" line and top American blood lines. 743-9447.

REGISTERED SAMOYED PUPpies, 8 weeks, Champion background. Females $95; males $120 and up. 479-6524.

PURE-BRED GERMAN SHEPherd female, 4 months old, good markings, $20. 856 Claremont Avenue.

VERY CUTE FEMALE GREY kittens, free to good home. 479-4776.

MINIATURE POODLE PUPPIES, registered, shots, $100. Terms $25 per month. 743-3493 Duncan.

3 WHITE TOY POODLES, 2 male and 1 remale, 10 weeks old. 478-3089.

DOGS BOARDED AL-AN KENnels. Registered A. V. Andersen, Munn Rd. Phone 479-5510.

FREE TO GOOD HOME, 3 beautiful multi colored kittens, 8 weeks, house broken. 598-2143.

BLACK AND WHITE MALE kitten. Free to good home. 656-1697.

PUREBRED MALE DACHSHUND puppies. $75. Shots included. 658-5735.

MALE TERRIER CHIHUAHUA pups, good natured and teacheable. 383-2478.

2 MALE SIAMESE KITTENS AND 1 white miniature poodle. Reasonable to good homes. 478-5801.

23-GALLON AQUARIUM WITH hood, pump, filter. Offers. 385-7065.

GERMAN SHEPHERD PUPPIES, mother registered, $20 each. 652-4725.

FREE 6-WEEK-OLD KITTENS, quite healthy and house broken. 479-1878.

ADORABLE MALE REGISfered silver miniature poodle puppy, 10 weeks old. 385-5018.

MINIATURE POODLE PUPPIES. No papers, $45. Only 2 left. 479-5652.

REGISTERED ENGLISH Cocker Spaniel puppies, male and female, black. 386-1558.

PERFECT PAIR SIAMESE KITtens. Well trained Blue Point. $40. 386-0566.

BEAGLE PUPPIES BRED FOR good temperament, registered, had shots. Phone Cobble Hill 743-2117.

GERMAN SHEPHERD
This is a trained guard dog and not a pet. 592-6578.

HEATHERBELLE SCOTTISH Terrier puppies. Phone 479-2651.

BORDER COLLIE, SAMOYED puppies, 6 weeks, $30. 383-1854.

BLACK MINIATURE POODLE puppies, 6 weeks, $50. 383-1854.

PUPPIES — 8 WEEKS OLD, $5. 383-3243.

FEMALE BLACK SPANIEL, 6 months, free to good home. 478-3740.

SEALPOINT SIAMESE KITTENS. 479-5906.

WANTED, GOOD HOME FOR kittens. 384-3594.

127 CHICKS, POULTRY, HATCHING EGGS, SUPPLIES

POULTRY EQUIPMENT, FEEDers, automatic waterers, roll out nests, candler, grader and washer, etc. 656-8056.

HENS, 25C. OAK'S POULTRY Farm, 880 Downey Rd., Sidney. 656-2495.

SIDNEY DUCK FARM
R.R. ¼, Sidney, B.C. 656-4412

15 YOUNG GEESE.
477-2961.

DUCKLINGS, 65C EACH OR trade for laying hens. 652-2322.

RUEN DUCKLINGS, 2 DAYS old, 75c; 1 month, $1.25. 479-5272.

128 LIVESTOCK SUPPLIES AND EVENTS

2-DAY HORSE SHOW WILL BE held on the 24th and 25th of July at Oak Meadows Farm. Programs will be mailed by July 1.

AT STUD A.Q.H.A. KITTI-TAS Dial, off season rate from June 15th. Also wanted: hay, close price per ton. A.T. Ranch, 478-2807.

REGISTERED ANGLO-ARAB chestnut mare, 15 HH. Good home essential. Experienced rider needed. Offers. 477-8293.

ROUGH BOARDING AVAILABLE for one horse, near miles of trails in North Saanich, $30 per month. 656-4067.

THOROUGHBRED BROOD mare, excellent show potential, $500. 592-7041.

FOR RENT: LARGE BOX STALL and paddock, $20 month. Complete care, $45. 5 mile circle. 479-5837.

7-YEAR-OLD GELDING FOR sale, needs experienced rider. 478-1383.

4-YEAR-OLD BAY GELDING, part thoroughbred, 15.2 hands high, $350. 479-3021.

FOR SALE BUCKSKIN GELDING pony 12.2 hands with western tacks. As new, $175.00. 743-2493.

WANTED HORSE 15 TO 17 hands English trained jumping prospect. 743-2493.

STRAWBERRY ROAN MOUNtain pony gelding, western saddle and bridle. Phone 479-2532.

MUST SELL GRADED BREEDing Chinchillas, cages, supplies. Victoria Press, Box 765.

DOES AND LITTERS AND breeding stock. Rabbit manure. 592-5496.

ONE REGISTERED APPALOOSA gelding, one Appaloosa colt, two ponies. 478-6800.

BAY GELDING, 15½ HANDS, excellent disposition, phone after 5:30, 598-1794.

WANTED — STANDING HAY OR baled in the fields. 652-3366.

APPALOOSA GELDING ½ Welsh, asking $250. Phone 478-6060.

FEEDER CATTLE, COW AND calf, goats. Bull service. 656-4172.

EWE FOR SALE, $25. PHONE 477-8955.

SHETLAND PONY MARE, 2½ years old, $125. 479-5641.

WESTERN SADDLE, $100 OR offers. 479-1697.

SINGLE HORSE TRAILER, $95; hay mower, $15. 479-5297.

10-MONTH CHAROLAIS HEIFER. $175. 479-4172.

SHETLAND PONY
$90. 652-3131

WANTED: ENGLISH RIDING jacket, lady's size 10-12. 382-4906.

128 LIVESTOCK SUPPLIES AND EVENTS

FOR SALE: 6-YR-OLD T.B. gelding by Eddies Boy, jumper prospect, $400. 6-yr-old ½ quarter horse gelding, trained, excellent child's horse, $400. 10-yr-old reg. quarter horse brood mare, bred to Cherry C.K. Barry, $400. Phone 656-2733.

1 PINTO GELDING 14.5 HANDS, spirited 9-year-old, $300. Western saddle, $80. 1 purebred Hereford cow with 8-month-old bull calf, $550. 477-3477.

6-YEAR-OLD GOLDEN PALAmino gelding, ¾ American saddlebred, ¼ Arabian. Partially trained English and good jumping prospect. 652-2332.

2-YEAR-OLD HEREFORD COW, $275. Phone 479-2826.

2 SHEEP FOR SALE, 5 MONTHS old. 479-1261.

WANTED: 1 FEMALE DONKEY. Phone 479-7457.

SHETLAND PONY MARE, $100 or offer. 478-1897.

130 HEAVY EQUIPMENT and MACHINERY

IEC — Holden Ltd.

USED FORK LIFTS

Towmotor Model LT-44, 4000 lb. cap. 12' lift, overhead guard, propane powered, cushion tires. A great whse. truck IEC $2450

Baker Model FID-025, 2500 lb. cap. 10' lift, overhead guard, propane equipped, cushion tires. Only 15 months old. New truck warranty. IEC—Rental-Purchase $275 mth.

1959 I.H.C. mod. TD 6 Crawler with loader, 4-1 bucket, diesel engine, Carco winch, good running gear. IEC $4,450

VANCOUVER ISLAND REPRESENTATIVE
Victoria 382-8953

CASE 450
Diesel Crawler with PS transmission and one-yard loader, $8,200.
BUTLER BROTHERS
2070 Keating 652-1121

CONCRETE PIPE FORMS. Approx. 6' forms, 4 sizes, 8" thru 36". Complete with rings, clamps, and wedges. Sufficient to start pipe business or sideline. $3,800 value, for only $700. 658-5235.

MOBILE WELDING UNIT, NEW 300 amp continuous duty. Airco machine in 1965 GMC van. Rent or lease. Phone 382-6772.

1966 JOHN DEERE 350 DIESEL with loader and 1969 backhoe. 477-5637, Sunday evening or next week.

500 AMP MILLER AC WELDER, $350. 50' 1-0 welding cable, $25. 384-8371.

135 FARM IMPLEMENTS

Ferguson 2085 Tractor $700
Nuffield 3/45 45 h.p. diesel tractor, fully equipped, 1000 hrs. $3300
Farmall Cub with blade, mower, plough and disc $850
Ford 8 N tractor $675
BUTLER BROTHERS
2070 Keating 652-1121

JOHN DEERE 920 DIESEL tractor, new $3600. Also, good stock of garden tillers and mowers. Victoria Jeep, Hillside at Rock Bay.

POWER TAKE OFF SIDE DEliverry hay rake, good shape. 478-1901.

ONE 8N FORD TRACTOR, EXcellent. One 9N Ford tractor, good. 743-9731.

2 MASSEY FERGUSON HAY mower, Rear mount, new condition. Used 2 weeks. 656-5471.

150 CARS FOR SALE

"COLWOOD MOTORS"
"Used Hardtops"

66	Comet Capri cpe.	$1295
65	Pontiac V-8 coupe	$1295
64	Meteor V-8 coupe	$895
63	Chev Impala 4-dr. HT	$795
62	Olds 88 4-door	$595
61	Buick 4-door HT	$395
62	Pontiac V-8, 2-dr. HT	$495
59	Caddy cpe. De Ville	$595
59	Buick V-8, 2-door HT	$295
60	Olds 4-door HT	$195

"Used Wagons"

62	Rambler 6, auto. wgn.	$295
61	Pontiac V-8, 4-dr. wgn.	$595
60	Pontiac, 6, 4-dr. wgn	$295
59	Ford 4-door wgn	$195
57	Meteor 6, 4-dr. wgn	$195
59	Rambler, 6, wagon	$125
57	Dodge 6, auto. wagon	$195

"Used Convertibles"

65	Comet Caliente Conv.	$1095
63	Plymouth Fury conv.	$995
62	Ford Sunliner conv.	$595

Several sedans priced right.

"Used Trucks"

67	Ford ¾-ton P.U.	$1795
66	Dodge 4x4, hubs	$1995
65	GMC ½-ton panel	$1095
63	International P.U.	$795
62	G.M.C. 3-ton van	$1395

"Colwood Motors"
1836 Island Hwy. 478-1824

1967 VOLVO 122-S Sedan. Just traded and in mint condition. ALL FACTORY options included. Remember at Metro NO reasonable offer refused.

METRO TOYOTA LTD.
624 Finlayson
386-3516

'71 CHEV ¾ P.U., '69 CHEV wagon; '68 Chev ½ V-8; '65 Ford ¾ P.U. '61 Canso V-8; '63 Pontiac V-8; '62 Falcon; '62 Chev. V-8, H.T.; '51 Chev 1-ton.
LES BLOW'S
(BRITISH MOTORS)
2940 DOUGLAS STREET
PHONE 384-7843

BUICK 2-DOOR HARDTOP
University student must sell. White, tan interior; body, upholstery good; automatic, power steering, brakes; radio; tested till May '72 $350 or offers. 9335 Webster Place, Sidney. 656-3004.

MUST SELL, 68 FORD FALCON Sports Coupe. Excellent condition, just recently tested. V-8 automatic, radio, bucket seats. 592-2672, after 5.

GRAB IT QUICK
'68 El Camino SS, 396, 4-speed, best offer over $3,100. 385-6508, after noon.

1946 MERCURY PICKUP, 302 Hemi power, metallic green with matching interior. Extras. $800 or offer. 656-4650.

'64 PONTIAC LE MANS, 389, 2-door, bucket seats, radio, heater, tape deck, etc. $800 or closest. 385-3956.

1970 VOLKSWAGEN CUSTOM Beetle, 1600 motor, gas heater, undercoated, radio, de luxe seats, $1570. 479-3724.

MUST SELL 1960 VW, VERY good condition. Radio, heater, good rubber, new engine. $475 or offers. 384-5738.

'69 VOLKSWAGEN BEETLE, 20,000 miles $1595. Cadboro Bay Motors, 3840 Cadboro Bay Road. 477-2102.

'63 CHEV IMPALA CONVERTible SS. Immaculate condition. 386-3017.

'67 FORD 10,000 MILES ON rebuilt motor. Not licenced. What offers. 384-8279.

1957 CHEV BEL AIR, STANdard, 6, radio. Top mechanical condition. $195. 382-0811.

1962 PONTIAC. GOOD CONDItion, radio, $375 or nearest offer. 384-7367.

1932 FORD MODEL B, REBUILT overhead conversion. Immaculate body. Tested. Offers. 479-1258.

'69 VOLKSWAGEN DE LUXE, 21,000 miles, one owner, $1895. 478-5977.

IDEAL LADY'S CAR
'63 Anglia, like new, low miles. Tested. 477-1084 or 385-2875.

1964 CHEVELLE 2-DOOR, V-8, standard, new mags and tires $875. 384-7868.

1970 MAVERICK AUTOMATIC IN very good condition. Medium Peppermint, radio. 388-7163.

'63 PONTIAC, $525. VIEW 3217 Carman, 592-6994 weekends, 386-4062.

1960 MORRIS OXFORD SEDAN only 37,000 miles, tested. $295. 478-3246.

1966 MUSTANG CONVERTIBLE, 289, automatic, black, white top. 219 Irving. 598-2004.

1964 RAMBLER AMERICAN. Tested in June. $350. 656-2251.

1968 NSU PRINZ, 1,000 T.T. 23,000 miles. $1,000. 477-3874.

FREE TO GOOD HOME, 1958 Chev, no plates. 479-5328.

1957 VOLKSWAGEN, $200. 866 Beckwith.

MARK I JAGUAR 2.4. PHONE 385-3909.

150 CARS FOR SALE

SAVE!

HORWOOD MOTORS
— Summer Sale —

68 MUSTANG G.T. Fastback 4-speed
REG. $2395
SALE $2195

68 DODGE Polara Sedan, V-8, automatic.
REG. $1695
SALE $1295

68 PONTIAC Strat. Chief. Automatic, 6 cylinder.
REG. $1395
SALE $1195

66 MORRIS Oxford one owner.
REG. $1095
SALE $895

65 ENVOY. A little beauty from England.
REG. $745
SALE $595

65 DATSUN Station Wagon. Recently overhauled in our shop.
REG. $1095
SALE $795

64 FORD Fairlane 2-door hardtop, V-8, automatic, radio
REG. $995
SALE $795

63 STUDEBAKER clean one owner car.
REG. $495
SALE $345

69 VOLKSWAGEN bus 9-passenger $2395

69 DATSUN 1600 Station wagon. Yellow with black interior. $2195

70 MAZDA 1200 sedan. Save at $1595

70 PLYMOUTH Satellite. 2-door hardtop, V-8, automatic, power steering and brakes, one owner. $2995

70 DODGE Swinger 2-door hardtop, automatic, radio $2595

Transportation Specials

61 Dodge V-8, automatic $295
63 Chevrolet, automatic $295
62 Comet sedan $245
63 Studebaker, automatic $245
59 Dodge sedan $145

— DEMO SALE —
Only 2 left

MAZDA 1800 — Lic. AJE-511
MAZDA 616

HORWOOD MOTORS
Johnson and Blanshard
385-1451

1966 BEAUMONT station wagon, fully equipped with V-8, automatic, radio plus many other options. Excellent condition. Remember at METRO, no reasonable offer refused.

METRO TOYOTA LTD.
624 Finlayson
386-3516

TRANSPORTATION SPECIALS

1964 Meteor, 4-dr.	$250
1963 Comet, 4-dr.	$175
1960 Chev., 4-dr.	$175
1958 Renault, good	$175
1957 Hillman, 4-dr.	$100
1957 Ford, 2-dr., radio	$100

GEM MOTOR SALES
480 Esquimalt Rd. 385-4311

'67 CHEVELLE 2-DOOR HARDtop, 327, 4-speed, mags. Will accept older car and cash. 386-8679 evenings.

1963 VALIANT V-200, 6-cylinder automatic, 2-door hardtop, bucket seats, excellent condition. 383-9472.

'63 PONTIAC PARISIENNE, power brakes, power steering, radio, heated, good condition. $600. 385-8645.

62 OLDS CONVERTIBLE, NEW paint, new tires. Excellent condition. Just tested. Best offer. 479-4577.

1959 HILLMAN MINX, RADIO, new generator, battery and brakes. Test expiry April 1972. $300. 385-6101.

1964 PLYMOUTH SEDAN, EXcellent working condition, $600 or best offer. 478-3692.

'64 BUICK SPECIAL. TESTED, well maintained, very clean. $600 or best offer. 478-4960.

'64 VOLKSWAGEN STATION wagon, rebuilt engine, $895. Heldin Motors, 384-6713.

1960 CHEV

150 CARS FOR SALE

D O U G L A S

VOLKSWAGEN

YOUR LARGEST VOLKSWAGEN DEALER ON THE ISLAND

"SELECT PREMIUM" DOMESTICS PRICED TO CLEAR

Prices Effective Until Monday, 9 p.m. Only

'69 FORD LTD, 2-door hardtop, power steering, power brakes, automatic, radio, stereo, vinyl top $2995

'69 CAMARO 2-door hardtop, automatic, radio $2595 power brakes, radio $2395

'69 VALIANT V-100 2-door, automatic radio $1895

'68 CHEVELLE Malibu sedan, automatic power steering radio $1995

'67 MUSTANG Fastback V-8, automatic, power steering, power brakes, radio $2395

'67 FORD Galazie XL, 2-door hardtop, 4-speed, loaded $2395

'66 COMET Capri, 2-door, 6, automatic, radio, clean $2195

'66 CHEV. Impala 2-door hardtop, 327 V-8, automatic, power steering, power brakes, radio $1595

'65 CHEV. Impala 2-door hardtop, 327 V-8 automatic, power steering, power brakes, radio, factory air conditioned $1395

'65 MUSTANG Hardtop, V-8, automatic, radio $1395

'65 VALIANT V-200 2-door hardtop, automatic, radio, reverb $1295

'63 COMET Villager wagon, rebuilt 6-cylinder, automatic, radio $995

'62 PONTIAC Laurentian, 2-door hardtop, 6 cylinder, automatic, radio. Like new condition $895

!!SELECT IMPORTS!!

'71 FIRENZA SL wagon, 3400 miles $2395

'70 VW 411 sedan, radio, etc. $2995

'70 TOYOTA MKII hardtop, automatic, radio, 8,000 miles $2595

'70 KARMAN GHIA coupe, radio $2595

'70 VW Fastback, 1600, radio $2395

'69 EPIC SL 2-door coupe, radio $1295

COMMERCIAL CAMPERS

'70 VW Semi camper, radio, etc. $3295

'68 VW Crew cab, 6-passenger $2395

'64 V.W. camper $1495

'56 V.W. Camper, rebuilt engine $895

Also on Display
35 Used VWs all models
Plus Many More Domestics

BMW SALES AND SERVICE

1968 CORTINA GT 2-door $1395

1964 CHEVROLET 2-door, 6-cylinder standard $495

1966 AUSTIN 1100 4-door sedan $895

969 VIVA SL 2-door 4-speed (12,000) $1495

1967 NSU 110 2-door 4-speed $1095

Bavarian Auto Ltd.,
1750 Government,
386-1515

WILLIE MOTORS

'70 COOPER "S", as new $2495
'69 RAMBLER AMBASSADOR $2295
'69 PONTIAC 6 auto. $1295
'68 BELEVEDERE Coupe $1395
'67 FUTURA Sp. coupe $1595
'67 MUSTANG 289, AT $1995
'67 SIDEWINDER D. Buggy $2195
'66 GMC ½-ton pickup $2195
'65 PARISIENNE convert. $1195
'63 SQUIRE station wgn. $695
'62 COMET 260, V-8, AT $495

Backed by one of the ISLAND'S largest Service CENTRES
3246 Douglas 383-2313

MUST BE SEEN TO BE APPRECIATED, 1967 Comet Cyclone convertible. Power steering, disc brakes, 390 engine, automatic. Offers. 592-2652.

57 PONTIAC CONVERTIBLE, 409 cu. in. V-8. Three 2 barrels, dual exhaust. Just tested. Offers. 479-1840.

GREEN 1968 FIREBIRD SPRINT, overhead cam, automatic power steering, immaculate vinyl roof. $2300. 656-4710.

1966 CHEVELLE CONVERTIBLE, V-8, automatic, good rubber, tested, radio, excellent top. Bargain, $950. 382-6470.

1962 PONTIAC 4-DOOR, SEDAN, 6, standard, excellent condition. Cheap transportation. $300. 382-6470.

1960 VALIANT SLANT 6, AUTOMATIC 4-door sedan, excellent rubber. Ideal family car. Price $275. 382-6470.

1969 FORD RANCHERO V-8, 4-speed, postraction, heavy duty suspension, $2550. 656-6925.

1966 LINCOLN CONTINENTAL, black vinyl top, 4-door, all power, low mileage, $2,800. 746-4289.

1955 CHEV. STATION WAGON, V-8, automatic. Tested June '72. Offers. 656-1666.

'63 PARISIENNE CONVERTible. Chrome rims. 788 Superior at Oswego. 477-1118.

'57 CHEV. GOOD CONDITION. Offers. Phone 478-1812.

150 CARS FOR SALE

S S S S S S S S S S S S S S
S SPEEDWAY S
S VOLKSWAGEN S

VANCOUVER ISLAND'S OLDEST and BIGGEST VOLKSWAGEN-PORSCHE DEALER

70 TOYOTA A.T. $2095
70 MINI wagon $1295
69 GLITTER BUG VW $1695
69 MAZDA 4-dr. $1595
69 VALIANT V-8, A.T. $1995
69 VOLKSWAGEN $1695
68 SWINGER $2595
69 VW F.B., A.T. $2195
69 CORTINA S.W. $2095
68 FIREBIRD $2795
68 DATSUN 4-dr. $1295
68 VOLKSWAGEN $1395
67 CHEV Con. $1895
67 BUICK Wildcat $2295
66 IMPALA, green $1395
66 VW de luxe $1195
66 FORD loaded $1495
65 MERC., pickup $995
65 ACADIAN HT. $1095
65 COLONY Park S.W. $1295
65 VW camper $1295
64 VOLKSWAGEN $895
64 VW Wgn. $1195
64 CORVAIR $495
64 COMET $595
64 FUTURA Convert. $1195
62 CHEV CON. $695
62 ENVOY $295
62 ENVOY $295
60 MINI $495
58 CHEV. Wgn. $295

SPEEDWAY VOLKSWAGEN
FOR 18 YEARS
UNDER THE REVOLVING VOLKSWAGENS
BOTH SIDES OF YATES
385-2415

SEE S & H FOR USED CAR BARGAINS!

'69 AUSTIN AMERICAN, 1 owner, only 20,000 miles $1395
'66 SUNBEAM 4-door, mint $995
'64 VAUXHALL, really nice $595
'66 FORD COUNTRY SEDAN Station Wagon, power brakes $1295
'65 AUSTIN 1100 $795
'64 BEAUMONT 2-door Hardtop, automatic drive $795
'69 DODGE CORONET 2-door hardtop. Power brakes, power steering, radio $2495
'66 FORD GALAXIE 2-door Hardtop. Radio, power brakes, power steering. SPECIAL $1295
'64 VOLKSWAGEN BUS, very good $1095
'57 VOLKSWAGEN for only $295
'64 RAMBLER CLASSIC 4-door sedan, automatic drive and radio. 1 owner low mileage $695

MANY MORE AT YOUR TOYOTA HEADQUARTERS
S & H
SAUNDERS % HITCHMAN
2040 Cadboro Bay Rd. at Foul Bay Rd.
592-2471

1966 COMET CALIENTE. Fully equipped with automatic, radio and only 36,000 miles. Beautiful family compact. Priced to sell.

METRO TOYOTA LTD.
624 Finlayson
386-3516

RON SCOTT Special
One of a kind! '63 Olds. Jet Fire Cutlass 2-door H.T. Showroom condition. Phone Ron Scott, Empress Pontiac Buick Ltd., 382-7121 or 388-4843.

1961 ZEPHYR, GOOD CAR FOR learning to drive, good running condition, body not in too good shape, good tires, battery, engine, use for parts, $75 or best offer. 478-1843.

MUST SELL, HAVE PURchased truck and camper. '63 Country wagon, power steering, power brakes, radio, 42,000 miles. Also Corvair Monza, 4-speed, radio. 385-6934.

'62 OLDSMOBILE 4-DOOR hardtop, convertible type. Inspected. Good running condition. $400 or best offer. 388-4194 after 6 p.m.

1966 CHEV. CAPRICE 4-DOOR hardtop, automatic, power brakes, power steering, 395 cubic inches, 38,000 miles. Radio. Like new. 592-0651.

'67 DODGE CORONET, 2-DOOR hardtop, V-8, automatic, power steering, immaculate condition New rubber. $1,850. Can be seen at Roy's Chevron Service, Sidney.

1962 PONTIAC CATALINA 2-door hardtop, Bonneville motor, wide ovals 2 weeks old. An immaculate car. $895. 385-6995.

'54 AUSTIN A40, RUNNING, some work to pass inspection. Excellent for spare parts. $35. 478-6235.

'53 PLYMOUTH, GOOD CONDITION, new clutch, tested till '72. Offers. 383-0745.

1958 VW CAMPER, COMpletely rebuilt, excellent condition with sun roof. $1000. 383-3372.

CONVERTIBLE
1964 Olds Starfire, all power, excellent condition, 385-1641.

ECONOMICAL VALUE, 1963 Acadian station wagon. $695 or best offer. 478-3388.

'69 CHEVY II NOVA, EXCELlent condition, fully equipped. 382-5851.

1965 VOLVO, BLUE, 4-SPEED, tested till June '72. Cash or trade, $850. 1714 Sheridan.

HARD-TO-FIND MODEL, 1966 Beaumont 4-door hardtop, price $1175. 598-3983.

1961 MORRIS OXFORD STATION wagon, real good engine, tested, $245. Haldin Motors, 384-6713.

'64 FORD FAIRLANE, STANdard 6, 47,000 miles. Tested. 385-3554.

IMMACULATE, '63 FORD FALcon convertible, V-8, automatic, 477-3162, 477-2053.

'59 MORRIS OXFORD SEDAN, $95. Haldin Motors, 1500 Blanshard, 384-6713.

'65 MUSTANG, 4-SPEED, $900. 479-5464, 4-7 p.m.

1968 VOLKSWAGEN BEATLE, $1,200. 1307 Johnson. 384-1938.

1966 ENVOY, 4 NEW TIRES, good condition. 477-1548.

1964 AUSTIN 1100 SEDAN, $575 or reasonable offer. 477-2680.

1964 METEOR CONVERTIBLE, 477-6758.

1962 CHEV. GOOD CONDITION, $600 or best offer. 477-3747.

150 CARS FOR SALE

X X X X X X X X X X X X X X
X X X X X X X X X X X X X X
X X X X X X X X X X X X X X
X X X
X X X
X X X CORNELL
X X X "CHEVROLET
X X X COUNTRY"
X X X
X X X
X X X X X X X X X X X X X X
X X X X X X X X X X X X X X
X X X X X X X X X X X X X X

"PUTTING YOU FIRST KEEPS US FIRST"

ISLAND'S LARGEST SELECTION OF O.K. USED CARS !!!

$500-$1000

1965 FORD sedan, 6 cylinder $895

1965 RAMBLER 550 sedan, 6 cylinder $995

1964 CHEVROLET Impala sedan, V-8, automatic transmission, radio $995

1964 VALIANT convertible, 6-cylinder, automatic, radio $995

1963 RAMBLER sedan 6 cylinder, automatic transmission $595

1965 JEEP panel, overhead cam, 6- $795

1964 ACADIAN sedan 6 cylinder $895

1963 OLDSMOBILE 88 sedan, V-8, automatic transmission, power steering, and brakes, radio $695

1963 CHEVROLET station wagon, 6 cylinder automatic transmission $695

$1000-$2000

1967 CONSUL Cortina sedan $1195

1967 COMET Sedan 6 cylinder, automatic transmission, radio $1495

1967 ACADIAN sedan 6 cylinder $1295

1967 MUSTANG G.T. V-8 automatic, power steering and brakes, radio $1995

1966 FORD Custom radio $1095

1966 METEOR 2-door hardtop, V-8, radio, 2-tone paint $1395

1966 PONTIAC sedan, V-8, automatic transmission, radio $1495

1965 BUICK Wildcat 4-door hardtop, V-8, automatic transmission, power steering and brakes, radio $1695

1965 PONTIAC convertible V-8, automatic transmission, power steering, brakes, radio $1495

1964 DODGE station wagon, V-8, automatic transmission $1095

CORNELL "CHEVROLET COUNTRY"
3050 DOUGLAS STREET
(Opp. Mayfair)
385-5777 — 'til 9 p.m.

150 CARS FOR SALE

X X X X X X X X X X X X X X
X X X X X X X X X X X X X X
X X X X X X X X X X X X X X
X X X
X X X
X X X CORNELL
X X X "CHEVROLET
X X X COUNTRY"
X X X
X X X
X X X X X X X X X X X X X X
X X X X X X X X X X X X X X
X X X X X X X X X X X X X X

"PUTTING YOU FIRST KEEPS US FIRST"

ISLAND'S LARGEST SELECTION OF O.K. USED CARS !!!

$1000-$2000

1964 OLDSMOBILE Starfire 2-door hardtop, full luxury power, bucket seats $1495

$2000-$3000

1967 PONTIAC Grande Parisienne, fully powered, bucket seats, console shift $2195

1968 PONTIAC Parisienne 4-door hardtop, 327, V-8, power steeering and brakes, radio $2295

1968 CHEVROLET Impala 2 door hardtop, V-8, automatic transmission, power steering, radio $2295

1969 FIREBIRD 6 cylinder, automatic transmission radio $2695

1969 METEOR Rideau 500, 2-door hardtop, fully powered $2895

1969 DODGE Coronet 2-door hardtop, V-8, automatic transmission, power brakes, radio $2695

1968 BUICK Le Sabre 4-door hardtop. Fully powered $2695

1969 CHEVROLET Townsman station wagon, 396, V-8, automatic, power steering and brakes, radio $2995

1968 MUSTANG hardtop V-8, 3-speed, radio $2295

1969 FORD station wagon, V-8, automatic transmission, power steering, and brakes, radio $2995

1970 DODGE Dart Swinger 2 door hardtop, 6 cylinder, automatic transmission, radio $2895

1969 FORD Sedan, V-8, automatic transmission $2195

$3000-$4000

1969 MERCURY Marauder 2-door hardtop, full luxury power $3495

1970 DODGE Challenger R.T. 4-speed, radio $3195

1970 NOVA SS 396 2-door, 4-speed, power steering and brakes, radio $3395

1969 DODGE Coronet station wagon, V-8, automatic transmission power steering and brakes, radio, factory air $3195

1968 CADILLAC sedan De Ville, fully luxury powered including factory air $4495

CORNELL "CHEVROLET COUNTRY"
3050 DOUGLAS STREET
(Opp. Mayfair)
385-5777 — 'til 9 p.m.

150 CARS FOR SALE

SUBURBAN
N
O
R
T
H
ON DOUGLAS

"VICTORIA'S SMALL CAR HEADQUARTERS"

NEW! NEW! NEW!
1971

CORTINA GT Tudors! $2389

CAPRI Tudors! $2817

COMET Tudors! $2636

See your Suburban salesman for a demonstration ride today.

Les Starling
Lorne Heath
Murray Minckler
Clare Propp
Alex Ingram
Whit McGill
Art Bedford
Bruce Lockhart
Glen Lockhart
Del McLean
Larry Lewis
Tony Mattingsley

On-the-Spot Financing with FMCC. Up to 48 months to pay. Sickness and Accident Insurance available on all contracts.

WIDE OPEN TILL 10 P.M.
3377 DOUGLAS ST.
386-6131

THREE POINT MOTORS

'65 CADILLAC Fully equipped four-door hardtop — very smart! $1995

'66 ROVER '2000' Excellent condition! $1750

'67 SIMCA An ideal second car with only 22,500 miles. $795

'69 VAUXHALL Well maintained, low mileage unit. $1695

'69 DATSUN STATION WAGON Need we say more? $1995

'70 VOLKSWAGEN Automatic, station wagon, only 10,000 miles. $2750

THREE POINT MOTORS
Government at Hillside
385-6737

1968 FIREBIRD Hardtop Fully equipped with 350, V-8, automatic, power steering, power brakes, radio. Looks and runs like a new unit. Full history supplied on request, and balance of new car warranty available. Remember, at Metro all reasonable offers accepted.

METRO TOYOTA LTD.
386-3516 624 Finlayson

1970 MUSTANG MACH I 428, V-8, automatic, power steering, power brakes, radio with stereo tape deck. Must be seen. Remember, at Metro all reasonable offers accepted.

METRO TOYOTA LTD.
624 Finlayson
386-3516

YATES STREET MOTORS
847 YATES STREET
385-5443 — 385-0031

57 HILLMAN $195
60 ENVOY $225
60 MORRIS 850 $245
61 ZEPHYR $295
60 CORVAIR AUTO. $295

COLLECTOR'S ITEM
1947 Chev. 4-door, style master 47,000 original miles. 6 cylinder standard, original paint, upholstery, motor, etc. Dark blue color Radio, 6 wheels, new tires, wide whitewalls, like new condition and still take highest offer. Write to: H. G. Veerenhuis, 1413 Ave. I. North, Saskatoon, Sask. Phone Saskatoon 382-8347.

DISTRESS SALE
1964 Pontiac Super Sport, console, automatic, vinyl roof, new tires, low mileage. This is a beautiful car. First reasonable cash offer takes. Private sale. 658-8794.

1969 JAVELIN SST AUTOMATIC, power steering and brakes, all options, White with blue racing stripes, blue vinyl top and red interior. Offers. 479-8893.

MORTGAGE FORECLOSURE
Chrysler 300, AM-FM radio, V-8 automatic, power steering, power brakes. To view call 384-9371.

'56 CHEV. 3-SPEED HURST — power 265 block, 10,000 miles, Sell or trade for small sports car. 382-5746, after 3.

STUDEBAKER LOW BOY '54, mechanic owner, reliable transport. Best offer 383-2772.

'57 CHEV 283 3-SPEED SHIFT, good condition, leaving town, must sell. $450 or best oter. 479-3751.

'59 THUNDERBIRD, LOADED, rebuilt engine, excellent condition, $1,000 or offers. 478-1054.

1963 MERCURY STATION wagon, $200. 478-6132.

$150. 1959 CHEV, TESTED 477-6663

150 CARS FOR SALE

X X X X X X X X X X X X X X
X X X X X X X X X X X X X X
X X X X X X X X X X X X X X
X X X X X X X X X X X X X X
X X X X X X X X X X X X X X
X X X X X X X X X X X X X X
X X X X X X X X X X X X X X

EMPRESS
PONTIAC BUICK
GMC

GOODWILL USED CARS

1966 BUICK 4-DOOR HARDTOP, AUTOMATIC TRANSMISSION, POWER STEERING, POWER BRAKES, RADIO. GOLD WITH MATCHING INTERIOR, A REAL NICE CAR. ONLY $1595

1969 CHEVELLE 4-DOOR SEDAN, 8 CYLINDER, AUTOMATIC TRANSMISSION, POWER STEERING, POWER BRAKES, RADIO. IDEAL INTERMEDIATE FAMILY SEDAN, TURQUOISE. ONLY $2495

1969 IMPALA 2-DOOR HARDTOP, V-8, AUTOMATIC TRANSMISSION, POWER STEERING, POWER BRAKES, RADIO, VINYL ROOF. GREEN WITH MATCHING INTERIOR. ONLY $2695

1970 MAVERICK 2-DOOR SEDAN. ECONOMY 6 CYLINDER ENGINE. IDEAL YOUNG FAMILY CAR. GREEN IN COLOR. ONLY $1795

1969 CHEVROLET ½-TON, WIDE, LONG BOX. 6 CYLINDER ENGINE, GREEN. ONLY $2195

WRITTEN WARRANTY WITH EVERY USED CAR

1967 FORD XL CONVERTIBLE, V-8, AUTOMATIC, POWER STEERING, POWER BRAKES, RADIO, BUCKET SEAT AND CONSOLE, BLACK. IMMACULATE. ONLY $1995

at
EMPRESS
PONTIAC BUICK
GMC
382-7121

2867 DOUGLAS STREET
DRIVE IN OFF TOPAZ

1964 ACADIAN BEAUMONT 2-door hardtop. Economical six-cylinder. Equipped with automatic and power steering. Looks and runs like much newer unit. Priced to sell.

METRO TOYOTA LTD.
624 Finlayson
386-3516

VICTORIA AUTO BROKERS
1055 BLANSHARD
'61 Falcon wagon, 6 automatic, radio $325
'57 Chev 4-door, 6 standard $225
'65 VW deluxe, loaded $750
'63 Chevy II, 4-door, 6 standard $325
'58 Sunbeam Rapier, 2 door h.t. $175
'58 Buick 2 door h.t. $150
'59 Imperial 2 door, all power $495
Many more to choose from. All Government tested.
384-7707 or 384-7708

'66 VOLVO 1225, 4-DOOR, sedan. Excellent condition. Less than 8,000 miles per year. Asking $1,350. An excellent starter or second car. Phone 477-6906, days; 477-6702, evenings.

BY OWNER, 1971 DATSUN 240Z, like new, has radial tires, 4 on the floor shift, original cost $4750, asking $3800. No trade in. 388-4684 after 5 p.m. to view and test drive.

1966 CHEV IMPALA SS 2-DOOR hardtop. Navy with white interior. Bucket seats, 4 speed, 327, 4-barrel carburetor. 47,000 miles. Immaculate condition. May accept small car as part payment. 383-6036.

ALMOST NEW 1971 DATSUN 1200, in perfect condition, owner leaving town, would like to sell, $1,600 or nearest offer. Call 478-5373.

1962 FORD GALAXIE. CLEAN, top mechanical condition. Two careful owners. Good rubber. 477-4664, evenings and Sunday afternoon.

LIKE NEW
'65 Comet Caliente 2-door hardtop, 3-speed automatic, 289 V-8, power steering, brakes, and radio. New tires. 479-5821.

1965 MORRIS MINOR 1000 Convertible, clean and recently tested. To view: Fort and Duchess Home Service (1871 Fort St.), June 19 and 20. Asking $750 or best offer.

1969 VIVA VAUXHALL, LOW mileage. For cash or trade 65-66 larger car or st. wagon. Phone 743-2659 after 6 p.m.

1967 MERCURY COUGAR XR7. Excellent condition, 40,000 original miles. $2595. 388-9632 evenings, 385-5847.

'70 ACADIAN, 350 CU. IN., 300 H.P., 4-speed, stereo tapedeck, chrome wheels, $2800 or best offer. 477-1609 evenings.

'64 VALIANT SIGNET, 2-DOOR hardtop, 6 cylinder, rebuilt engine and transmission. $695 or reasonable offer. 383-5495 evenings.

'67 IZUSU BELLET UNDER 25,000 miles. Excellent condition Going East. Must sell, $975. 477-6417.

CONVERTIBLE '66 CHEVELLE, V-8 automatic. 48,000 miles, 1 owner, 3 new tires, city tested. $999 cash. 656-3205.

1970 AUSTIN AMERICA
Automatic, 9,900 miles, yellow with black interior, perfect condition, $1,550. 478-2817.

MUST SELL '63 OLDS STARFIRE convertible. All power. Only $825 or closest offer. Will take mini bike as part payment. 478-2420.

1960 HILLMAN MINX, IN GOOD running condition, tested till January 12, 1972, $150. 383-6584, 598-3178.

'63 VOLKSWAGEN DE LUXE, radio, tested, good condition, $595. 479-6042.

1965 BUICK WILDCAT, GOOD shape. Cash or trade for boat. 479-4452.

1957 AUSTIN, 6-CYLINDER, good condition. $150. 477-9909.

'66 PONTIAC, 2-DOOR, WAGON, $175 or best offer. 477-2051.

'66 COUGAR XR7, 390, automatic, fully equipped. 386-6324.

MUST SELL 1969 OLDS SUPER 88, 4-door hardtop. 385-3049.

150 CARS FOR SALE

M M M M M M M M M M M M

NOW!

McCALLUM MOTORS
—DATSUN — VOLVO—

REMEMBER!!
Drop in at McCALLUM MOTORS to pick up your entry form for a chance to WIN the use of a Datsun for one full year including maintenance and licensing.

1968 FIAT 124 GT, 24,000 miles. In above average condition. Red exterior with black vinyl interior. ONLY $1895

1970 VOLKSWAGEN. This little green beauty is like new. New car warranty still in effect. ONLY $1795

1964 BUICK Skylark convertible, V-8, power steering, power brakes, radio. Canary yellow with black leather interior. ONLY $1150

1970 TOYOTA Sprinter. This car has radio, tachometer and low, low miles. Take advantage of 30 miles per gallon plus. ONLY $1795

1970 GREMLIN, Big six with automatic shift command, radio, trim package, custom back seat, radial ply tires. A loaded beauty with only 14,000 miles. ONLY $2095

OVER 40 MORE CLEAN TRADES TO CHOOSE FROM

McCALLUM MOTORS
—DATSUN — VOLVO—

It Pays to "TAKE a LOOK" at YATES and COOK
386-6168

M M M M M M M M M M M M

NOW!

REG MIDGLEY MOTORS LTD.

NOW!
VICTORIA'S EXCLUSIVE AMERICAN MOTORS DEALER'

—GREMLIN
—MATADOR
—HORNET
—JAVELIN
—AMBASSADOR

NOW!

Complete Service and Parts Dept.

NOW!

REG MIDGLEY MOTORS LTD.
(formerly Mayfair Motors Ltd.)
736 CLOVERDALE AVE.
385-8756

M M M M M M M M M M M M

1967 VOLVO WAGON, hard-to-find model. In excellent condition. Fully equipped with all factory appointments. Must be seen. Remember at Metro no reasonable offer refused.

METRO TOYOTA LTD.
624 Finlayson
386-3516

65 CHEVROLET Hardtop Super Sport. All extras. Needs paint. $745
65 MALIBU Hardtop 4-speed, mags, etc. $1395
71 DUNE buggy. It's beautiful $1795
PEARSON LTD., 382-2322

'65 RAMBLER AMERICAN CONvertible, automatic. Repossessed. Considerable damage but repairable. Offers after inspection. Can be seen John Meston Ltd., 932 Johnson St. weekdays. Saturday a.m.

1969 CHEVROLET IMPALA, power steering, power brakes, owner, $2,395 or nearest offer. 477-3747.

1949 ANGLIA, COMPLETELY rebuilt with small Buick engine. New paint, new upholstery. $1600 or make me an offer. 477-9963.

'68 CORTINA 1600 GT, MUST sell, transferred to Halifax. 386-5742.

1968 CAMARO SS 396, MUST sell. Phone 479-1681, days. 477-8641 evenings.

1970 DUSTER 340 AUTOMATIC, 1954 Nash Metropolitan. Both offers. 477-6436.

1970 KARMANN GHIA, 6,000 miles, $2800 or best offer. No trade. 386-4838.

'64 VIVA, CLEAN, RUNS WELL, needs motor work, only $265. 575 Whiteside. 479-8139.

'52 PONTIAC 4-DOOR SEDAN, good running condition, best offer. 384-3858.

FOR SALE: '54 CHEV, 4 NEAR new tires. Good condition. 479-4539.

'60 PONTIAC CONVERTIBLE, new motor and brakes. Offers. 383-4745.

62 HILLMAN, BORG-WARNER, automatic, 35,000 miles. Excellent condition. $400. 478-1317.

MUST SELL '63 VALIANT 4-door, automatic, radio. 385-0326.

1962 LINCOLN CONTINENTAL, mint condition, $1200. 479-2339.

1966 FIREBIRD, DE LUXE INterior, offers to $1900. 477-1679.

'65 RAMBLER CLASSIC STANdard, good condition, $925. 383-5535.

'56 METEOR, REBUILT ENgine. 478-1998 after 6 p.m.

1966 CHEV., GOOD CONDITION, tested till June '72, $250. 384-4789.

150 CARS FOR SALE

N
N N
N N
N N
N NATIONAL N
N N
N CHRYSLER N
N N
N DODGE N
N N
N N
N N
N N
N

BOTH SIDES OF THE 800 BLOCK YATES ST.
384-8174
Open 'Til 9 P.M.

DEPENDABLE USED CARS

— "COLT" —
Built in Japan by Mitsubishi for
DODGE
—FIRST in performance
—FIRST in styling
—FIRST in quality
2-door coupe $2187
3 other models to choose from

1971 CHARGER "500" 2-door hardtop. This near new beauty is equipped with 318 V-8, vinyl roof, automatic, power steering and brakes, radio, etc., etc.
Cost New $4783
NOW ONLY $3995
SAVE $788

1963 CHEVROLET Impala convertible. V-8 automatic, power steering and brakes, custom radio. ONLY $695

NO MONEY DOWN, Up to 36 MONTHS TO Pay

1961 RAMBLER Classic 4-door sedan, automatic, reclining seats, very clean. ONLY $395

1970 SIMCA sedan, reclining bucket seats, 4-speed, radial ply tires, 5,500 miles. ONLY $1395

1967 PLYMOUTH Sports Fury, console, automatic, bucket seats, "318," V-8, power steering, custom radio 37,000 miles. ONLY $2095

"T-R-U-C-K-S"

1966 FORD "½"-ton pickup 155 H.P. motor, 4-speed, radio. ONLY $1295

1970 DODGE "¾"-ton Camper special. "383", V-8, automatic, split rims. Extra gas tank.
Cost New $5200
ONLY $3595

1969 DODGE "½"-ton pickup, Big slant 6, automatic, only 18,000 miles. ONLY $2195

1966 GMC "½"-ton pickup, 6 cylinder, radio. ONLY $995

1970 DODGE "D400" 14,000 G.V.W. van. 318, V8, radio, 4-speed, 2-speed rear axle, power steering, 7.50x20, 8 ply tire. ONLY $4695

1965 DODGE Sportsman Wagon. Big slant "6" motor, windows all around, fully lined, semi-fitted for camper. Ready to go. ONLY $1195

TOP ALLOWANCE FOR YOUR TRADE!

NATIONAL CHRYSLER DODGE
819 Yates St.
384-8174

1968 VIVA STATION WAGEN, 4-speed standard, best offer. 1968 Ford 2-door hardtop, V-8, automatic, power steering, vinyl seats, cassette tapedeck with 4 speakers. Best offer. 382-6315.

LOVELY COMPACT
1966 Comet de luxe, 6 cylinder automatic, low mileage, excellent condition. $1300. 385-2525 or 592-3131.

1970 TOYOTA CORONA MK. II wagon, 17,000 miles, automatic, porcelainized red with black interior. $2,500 firm. 642-3309.

1963 CHRYSLER SARATOGA, low mileage, good condition. Best offer takes. 245 Beechwood Avenue, evenings.

PRETTY LADY'S CAR
1966 Austin 1100 sedan, exceptionally reliable and economical $900. 592-4218 or 385-2525.

'71 MUSTANG MACH 1, DOCtor's car, many extras, must sell, best offer. Vancouver, 732-5065.

'63 PONTIAC STATION WAGON, good motor and body. $475 or offers. 656-3660.

SACRIFICE '67 VOLVO GT, EXcellent condition. Must be seen, what offers? 478-3774.

'64 FALCON CONVERTIBLE, excellent condition, offers. Phone 477-4813.

'62 FORD GALAXIE SUNLINER, convertible, must be seen. 478-3714, 383-3754.

YOU PAY LESS AT ART'S CAR SALES

150 CARS FOR SALE

P P P P P P P P P P P P
P P P P P P P P P P P P

PLIMLEY
SINCE 1893

1970 HORNET new $2295
1970 HORNET new $2303
1970 JAVELIN new $2569
1970 VALIANT Duster $2795
1969 PLYMOUTH Fury $2795
1969 CHEVELLE, V-8 $2495
1968 IMPALA V-8 $2295
1968 REBEL, V-8 $1495
1968 DATSUN 2000 $2245
1966 AUSTIN 1800 $995
1966 CORVAIR Corsa $1295
1967 RAMBLER 9,000 miles. $1395

ALL CARS carry 1-year WRITTEN WARRANTY

All cars Government TESTED or GUARANTEED to PASS TEST

Instant Financing on Approved Credit

PLIMLEY
1010 Yates 382-9121
Open to 9 P.M.

P P P P P P P P P P P P
P P P P P P P P P P P P

1970 FORD WAGON $3,800. 1969 Dart Swinger 340, $2,450. 479-4437.

'67 CHARGER, ALL POWER. 479-1363.

1970 DATSUN 1600 4-DOOR, 13,000 miles. Call 652-1959. Private.

1965 AUSTIN 1100, $475. 592-6953.

1964 RAMBLER, AUTOMATIC, radio, 3 new tires, tested. 592-3340.

'48 DODGE ½-TON, $125. 479-7781.

151 FOREIGN IMPORT and SPORTS CARS

1961 JAGUAR MARK IX sedan. This unit is in excellent condition. Automatic, power steering. Fully equipped with all factory options including sliding sun roof. Priced to sell.

Metro Toyota Ltd.
624 Finlayson
386-3516

1968 TRIUMPH 250 — EVERY available option. Must be sold by weekend. Best offer this weekend. 592-3651.

1965, 327, CORVETTE ROADster, 2 tops. Trade considered. $3800. Phone 246-9193, view on Saturdays.

1964 SUNBEAM ALPINE MKIII. New top, tires, generator, starter, clutch. Rebuilt motor. Accessories. 656-5142.

1969 MG MIDGET, BRITISH racing green color, 18,000 miles, excellent condition. Asking $1700. 592-3681.

1970 MAZDA 1200 STATION wagon, 7,000 miles. Perfect condition, $1700. 658-5585.

1969 TVR 302 IN PERFECT condition. 592-4088 evenings and weekends.

'66 TRIUMPH HERALD CONvertible. Dependable and sporty. $650. 652-2016.

SUMMER FUN! HONDA $400, red convertible, 33,000 miles. $750. 383-7811.

IMMACULATE CONDITION. 1964 MGB. Must be seen. $1250. 384-2575.

1955 JAGUAR MARK VII. COMplete brake system overhauled. First $500 takes. 2246 Bowker Ave.

MUST SELL
1968 Triumph GT6
384-1674

'59 M.G.A. TESTED TO JUNE '72, excellent. 592-9274, mornings, or 4 - 8 p.m.

1960 JAGUAR XK150, OVERdrive, chrome wire wheels, radio, $950. 477-5855.

1969 FIAT 850 SPORTS COUPE. Excellent condition. 388-1181 or weekends and evenings, 598-1546.

'66 SUNBEAM ALPINE HARDtop, good tires, engine and radio. 592-9092.

1964 AUSTIN HEALEY SPRITE, good condition, needs transmission work. Offers. 479-6534.

1969 TRIUMPH SPITFIRE, 21,000 miles, new tires, $1,900. 383-3234 after 5:30.

'64 VOLVO SPORTS 544. B-18, good condition. $795. 1525 Bay Street.

'61 TR3A, BEAUTIFUL, OVERdrive, new top, etc. 652-2042.

MINI COOPER ½-TON PICKUP, factory model, many extras. $1,395 firm. 383-0868, 385-8923.

1963 MGB, GOOD CONDITION, tested to May 1972, $800. 477-2167.

'69 B.M.W., EXCELLENT CONdition, 477-5176, after 5 p.m.

MUST SACRIFICE 1959 MGA. 383-1486.

1970 FIAT SPYDER 124. A-1 condition. 478-6772.

1965 MGB, GOOD CONDITION 478-6379

JAGUAR 1960 MARK IX, tested, offers invited. 385-1737.

154 TRUCKS and BUSES

1971 FORD ½-ton
Long Box
V-8, 4-speed, floor shift

PLIMLEY, Ph. 382-9121
On Yates

SELL-OUT CONTINUES!
'68 Chev P.U. 1-T, 4-spd. $1750
'65 Chev P.U. ½-T, 4-spd. $750
'63 Ford 950, V-8, Dump $2495
'59 Int. Line truck, HYD. $1650
'54 Int. Van, 4-spd. 2-T $635
ISLAND USED CARS AND TRUCKS
854 Pandora 383-3933

CREW BUS
GMC 1-ton, '64 with 8000 miles on 1970. $1500 overhaul. Receipts shown. Ideal for camper, $1750. 478-2817.

A GOOD SELECTION OF PICKups, single and tandem dumps, vans, 4x4 and cabin chassis.
GEORGE ENG TRUCK SALES
945 Hillside 385-3054

1965 MERCURY 350 BIG 6, 4-speed. Baby duals, cab and chassis. Government tested, $1375. 382-2843.

1953 CHEV. ½-TON PICKUP Radio, heater. Tested 'till '72. Split rims and 6-ply tires. $200. 2733 Victor St.

BEST '67 GMC HALF-TON IN town, 283 V-8, radio, etc. Absolutely immaculate, $1,495. Phone 479-5127.

1956 VOLKSWAGEN VAN RUNS well. 388-7604 between 7 and 10 p.m.

'68 WILLYS JEEP, 4-WHEEL drive pickup, all new parts. 477-9146, 477-2053.

'68 CHEV SEDAN DELIVERY, V-8, standard, tested March '72. $225. 479-2751.

1966 ½-TON AND SMALL CAN-Am. View at 2319 Toledo Pl. B.B No. 2, Sooke Rd.

154 TRUCKS and BUSES

ENSIGN
CHRYSLER PLYMOUTH
FARGO
TRUCK CENTRE
YATES AT COOK

XXXXXXXXXXXX

1969 LAND ROVER station wagon, 4-wheel drive, electric winch, Warn hubs. Stock No. 8252.
SALE PRICE $2595
No down payment
$91 for 36 months

XXXXXXXXXXXX

TOW TRUCK SPECIAL

1968 FARGO D 300, 1-ton truck fully equipped with wrecker ready to work.
SALE PRICE $3595
No down payment
$126 for 36 months

XXXXXXXXXXXX

SALE PRICE

1971 FARGO D100, ½-ton sport pick-up long box, de luxe two-tone paint. Stock No. 4862.
BRAND NEW $3180
$92 down, $92 month
(48 months on approved credit)

XXXXXXXXXXXX

1971 FARGO B100 Tradesman van. Dual bucket seats. Stock No. 4857.
BRAND NEW $3200
$93 down, $93 per month
(48 months on approved credit)

XXXXXXXXXXXX

1962 INTERNATIONAL 110 flushside pickup 6 cylinder, standard transmission, 650x 16-6 ply tires. In excellent condition throughout.
ONLY $699

1958 FARGO Pickup V-8, standard transmission, removable stake back, radio. In excellent running condition Needs paint.
ONLY $488

BRIAN HOLLEY MOTORS
3319 Douglas at Cloverdale
Phone 384-1161

IMMEDIATE DELIVERY
15-passenger sportsman wagons
B200 Leisure Wagons with deluxe camper conversions.

Call ED JOHNSON
ENSIGN
CHRYSLER PLYMOUTH
386-2411

FOR FORD TRUCKS
—Lights—
—Econolines—
—Mediums and Heavies—
—See—
Victoria's Truck SALES LEADERS
Where volume sales SAVE YOU MORE

PETER POLLEN FORD
1060 Yates—384-1184

NEW JEEP PICKUP, V-8, automatic, 4x4, $4595. 1970 G.M.C. ½-ton, V-8, camper unit, $3200. 1968 Fargo, 4x4 with winch. Several carry-alls and pickups in stock.
VICTORIA JEEP
Hillside at Rock Bay

1956 FARGO 3-TON DUMP truck with 3-cord box. Good running condition. $550, offers. 592-1064.

1966 INTERNATIONAL PANEL, 4-door, radio, 4-speed, V-8, power lock rear end, A-1 shape. $995. 7079 Trans-Canada Hwy. 478-2249.

BRAND NEW DATSUN 1-TON pickup, fully equipped, $2,250.
McCALLUM MOTORS LTD.
1101 YATES ST. 384-6168

1950 FARGO 1-TON TRUCK. Engine needs work, licensed for 12,000 GVW. Will accept best offer. 592-1481.

1949 ECONOLINE VAN, 300, excellent condition. $2,295. Phone 112-537-5314.

'59 GMC ½-TON, LONG BOX. Heavy duty bumper, etc. Excellent condition. $475. 477-6411.

1962 FORD, TILT CAB, 12' VAN, good shape, $2100. 384-4336, 383-9206.

1965 GMC HANDYVAN, CAMPER rig, rebuilt motor, etc. 384-6473 after 5 p.m.

1960 DODGE WINDOW VAN, seats 8. Excellent condition. $450 firm. 385-8646.

'63 CHEV ½-TON, LONG, WIDE box, heavy duty equipped. Offers. 479-3090.

1958 CHEV PICKUP, MECHANically excellent. Offers. 656-1656. 3193 James White Blvd.

'56 CHEV PICKUP, SHORT narrow box, excellent condition. 592-2723.

1965 1-TON INTERNATIONAL truck, baby duals, 12,000 miles, $1,100 or closest offer. 652-1809.

'66 FORD HALF-TON TRUCK with lift-up camper, $1,695. 385-6059, after 5.

1960 MERC ½-TON, 3-SPEED, 6-cylinder, $300. 642-5605.

'68 FORD 600 CAB-OVER, $4,000. 19' enclosed van, 386-0285.

1970 VOLKSWAGEN PICKUP, radio, $2150. 652-5316.

'64 GMC ½-TON, $650. PHONE 384-7896 evenings.

1953 INTERNATIONAL PICKUP, new motor. 642-3473.

1957 FORD 600 TANDEM, STEEL box. 478-4194.

154 TRUCKS and BUSES

HIGH VALUE TRADES

65 INT. 6-passenger Travelall $1095
64 INT. ½-ton panel, 4-speed $495
65 INT. ½-ton panel with power winch $1095
59 AUSTIN Gypsey 4x4 panel $395
65 WILLYS 4x4 pickup $495
58 PONTIAC sedan $67
67 1100D ½-ton pickup, completely reconditioned, 4-speed trans V8 engine, 8 foot box steel canopy, new tires and brakes $1895
63 CHEV 2-ton, steel 14' deck with stake sides $795
57 CHEV 2½ ton, 4 cyl, 4 and 2, good condition $495

Trades accepted — I.H. Financing
INTERNATIONAL HARVESTER
817 Herald St. 388-5508

1968 AUSTIN GYPSY 4-wheel drive. This 4-wheel drive unit has just been traded and is in excellent condition. Fully equipped including free wheeling hubs. One owner — 15,000 miles. THIS UNIT has only been used for PLEASURE.
METRO TOYOTA LTD.
624 Finlayson
386-3516

1969 FARGO ¾-TON, LOADED with options. $2900. View at 912 Sioux Place.

1968 VOLKSWAGEN VAN, LOW mileage, excellent condition. 382-6495.

PANEL TRUCK, DODGE 1958, new brakes, mechanically sound, needs licencing. $75. 477-5457.

4-MONTHS OLD, 1971 FARGO ½-ton, 4 cylinder, custom cab. Must sacrifice, $2995. 478-3118.

1963 FORD PICKUP, 6-CYLINder with Vanguard canopy. Offers. 384-6945.

FARGO SCHOOL BUS, mechanically good, $750 or best offer. 382-0925.

FOR SALE OR TRADE, 1958 Ford pickup, good condition for panel truck. 479-1915 after 5 p.m.

'56 CHEV PICKUP, RUNS VERY good. Offers on $400. 478-2415.

VOLKSWAGEN VAN, EXCELlent, $895. 598-3429.

MERCEDES DIESEL TRUCK IN good condition. 383-6596.

'56 GMC ½-TON, BEST OFFER. 479-4062.

'58 TIRES

COMPLETE RANGE
OF
MICHELIN
"X"
TIRES

Sizes to fit from Minis thru Cadillacs.

Also all sizes of truck tires available.

See them at your Victoria Michelin headquarters.

D & D TIRE
1620 Blanshard St.

G60X15 SIG DADDY'S, LIKE new, fit stock 15". Look good on pick-up. Paid $130, sell $100. 658-5636.

THREE 900X20 LUG GRIP truck tires. 10.00x20. $35 each. 2733 Bowker Ave., 592-1064.

4 NUTREADS, 560X15, 590X15, $12, $14. 592-1941 after 6.

160 PARTS, ACCESSORIES

OUR NEW LOCATION
2150 Blanshard Street
Your Car's "Heart" is the BATTERY
For a Strong, Sure Start Every Time GET an "ACME"
LOWEST PRICES IN TOWN
Delivered and Installed
FRANCIS BATTERY & TIRES LTD.
Retreading Specialists

RADIATOR REPAIRS, FAST TOP quality radiator repairs at Maurice's Auto Body, 437 Bate St. Phone 384-3131. Located behind the Burnside Pay and Save Gas Station.

RINGS, BEARINGS, GASKETS, exchange brake shoes, drum turning, pin fitting, valve seat machining.
CORDS PISTON RINGS
At 834 Johnson St. 383-0011

VOLKSWAGEN
USED PARTS
OVERSEAS GERMAN CAR CENTRE LTD.
386-6461

383 CHEV, MOTOR AND P10 4-speed, '62 Sprite motor and transmission, '49-52 Morris parts, '55-57 Chev.-Pontiac headers. 658-6247 or 479-6295.

CHEV, 265, ALL NEW RINGS and bearings, new cam, complete and ready to assemble. Rebuilt 235 Chev. Must sell by weekend. 479-6819.

WRECKING 1954 CHEV, ENgine, power seats, windows, steering, good body parts; 1961 Pontiac, 2-door hardtop, doors, rear window, drive shaft. 478-2434.

'56 FORD PARTS, MOTORS, transmissions and rear ends, good body and glass parts, everything has to go by the weekend. 384-8792.

SEATS
For sale, 2 bucket and 1 bench seat, red vinyl, complete, full size, very clean. 477-3330 after 6.

AXLES, WHEELS AND TIRES with brakes (3 sets) from new mobile home, $175 each. No. 23-974 Goldstream Ave., 5-7 p.m.

1957 PONTIAC 283, V-8 AUTOmatic, sedan, good body, glass. Runs. Tested. Sell complete only $50. 477-3770.

ALL TRUCKS, BUMPER, TIRE rack, $10. 2 tires, 14", 15" $10. Tow chain free. 18' ladder. 386-7972.

1938 FORD SEDAN BODY PARTS and rear-ends. 1955 Chev 4-door sedan or parts. 479-6113, 6-7 p.m.

GARAGE SALE — VOLKSwagen parts, Sat.-Sun., 12-6 p.m. 2011 Hobbs. 477-3210.

WANTED: WINDSHIELD TO FIT 1961 International Travelall. 479-7779.

CAM KIT, MANIFOLD, 780 Holly, fits 273, 318 or 340 Dodge, $150. 478-2741.

MUST REMOVE '62 PONTIAC. Chev, hardtop parts. What offers. 384-9498.

1962 FORD, TILT CAB, 12' VAN, good shape, $2100. 384-4336, 383-9206.

'64 VAUXHALL MOTOR, 56,700 miles, $75. Also '57 Zephyr. 479-7534.

1961 COMET AND FALCON parts, for sale. No transmissions. 479-3506.

'51 MORRIS MINOR, NEEDS clutch. Good tires and motor. 479-6226.

WANTED: RIGHT FRONT fender for Volkswagen 1500. 479-4771.

GM ALTERNATOR MODEL A Kingpin set, complete 322 Buick, Packard trans. 642-1349.

FOUR MAG WHEELS, FIT MOST cars, $60 pair. 384-1432.

'57 FORD FAIRLANE, NO RUST, dents, or motor. Offers. 592-4073.

1960 RENAULT COMPLETE FOR parts $65. 383-7586.

1954 FORD, WHOLE OR PARTS. Cheap. 382-4190.

1963 MERCURY WAGON, 289, standard. $200. 478-6132.

'57 CHEV 283, WHOLE OR parts. $125. 658-5972 after 12 noon.

'64 OLDSMOBILE FOR PARTS. Phone 592-1932 after 4:30 p.m.

1949 TO '52 FORD ½-TON radiator for sale $50. 592-4196.

SELL HOUSING FOR 289 AND 327. 384-9930.

WANTED: '63 THAMES TRANSmission. Phone 479-9272.

160 PARTS, ACCESSORIES

'59 AUSTIN FOR PARTS, cheap. 386-5428.

FREE AUSTIN A-40 FOR PARTS. 479-5590.

162 AUTO REPAIRS, SERVICE and TOWING

VOLKSWAGEN
OVERSEAS GERMAN CAR CENTRE LTD.
Factory-Trained Mechanics
507 Ellice St. 388-6461

VOLKSWAGEN PARTS
And Repairs
Available at
BAVARIAN AUTO LTD.
Gov't and Herald 386-1515

YOUR SCRAPPED CAR hauled away. Reasonable rates. $2 charge for cars brought to our yard. 3015 Millstream Rd., 478-6212.

TRANSWILL AUTOMATIC transmission specialists, 384-3651. Rebuilt auto transmissions from $49.95. Tuneups from $11.95.

LICENCED EUROPEAN AUTO mechanic, fast, accurate, reasonable. Jack, 384-4606.

166 CARS and TRUCKS WANTED

DOUGLAS VOLKSWAGEN LTD.
Trade up or down
or
Buy outright
!!INSTANT CASH!!
Wanted late model imports and all model Volkswagens. Phone Ted or Chris, 9 a.m. till 9 p.m. 388-5466.

KASH
for your
CAR
CALL KEN
386-6131
anytime
at
SUBURBAN

Good, Clean
CARS AND TRUCKS WANTED
Cash in 5 Minutes
— PLIMLEY —
1010 Yates St.

CASH
For Good Clean Cars
HORWOOD MOTORS
810 Johnson

INSTANT CASH FOR
Sports Cars and Imports
BRIAN HOLLEY MOTORS
3319 Douglas — 384-1161

SELLING
CASH OR CONSIGN
ART'S CARS — 383-8302

CASH OR CONSIGNMENT, clean cars, Haldin Motors, 1506 Blanshard, 384-6713.

168 CAMPERS AND TRAILERS

JUST ARRIVED
Our final shipment for the year of the popular SPORTSCRAFT hardtop tent trailer with new floral pattern upholstery. Still priced at $895 complete.

Our Centennial bonus sale of used trailers continues, $100 off every used trailer or camper. Don't miss this chance of getting a top quality unit at a low, low price.

See the fully CSA certified SCAMPERS and SOUTH PARKS.

PURVIS FLACK TRAILER SALES LTD.
1915 Quadra, across from the Curling Rink
Phone 388-6188
Easy Terms

CAVEMAN PRODUCTS LTD. BUILDERS OF THE FINEST CANADIAN CAMPERS. STEEL FRAME, HIGHEST QUALITY MATERIALS AND WORKMANSHIP. C.S.A. CERTIFIED. SEE YOUR LOCAL DEALER.
3145 KEATING X RD.
VICTORIA, B.C.
652-3321

VOLKSWAGEN CAMPER, 1964, 1600CC MOTOR WITH Vs race cam. Propane stove and heater. Folding table and seat-bed. Hammock for small child. Raised roof and roof rack. See at 2844 Knotty Pine Road. 478-4348. $1550 firm.

10½' OVERHEAD TEARDROP camper, stove, oven, fridge, furnace, carpet, and jacks. Loaded with extras. Big and roomy. Excellent condition. $2150. Also 10½' Shinook camper, $1850. Cash or terms. 384-1432.

SLEEPING TRAILER, 6' square. Custom built. Light weight. Aluminum over tubular steel construction. Extra strong axle. 2 spare tires. Wired. No sway. $400. 382-2491.

DOGWOOD TRAILER SALES
PARTS — PROPANE
RENTALS
RANDELL TRAILERS AND CAMPERS, 478-6841

CITATION 17', SLEEPS 6. Toilet. Propane fridge, range, oven, electric brakes, equalizer, large awning. All in excellent condition. $1850. 477-5960.

1968 FORD ¾-TON TRUCK WITH 10½' Security camper only 17,300 miles, all heavy duty equipment, $5,200. 241 Beechwood Avenue, evenings.

1959 FARGO TRUCK, 8' CAMPER with rack for 10' boat. All in good shape. Suitable for 2 people who like fishing and hunting. A bargain at $650. 478-1840.

NEW 22' EMPEROR (FORD) motor home, arriving June 17th at "Jackson's" Goldstream Estates, 974 Goldstream Avenue. Display at Hillside Shopping Centre, 14th-19th.

CUSTOM MADE HARDTOP TENT trailer. Large wheels. Ample storage, large beds, carpeted. $595 or offer. 658-5928.

'58 VOLKSWAGEN CAMPER van. New tires, all round good condition. 792 Revile Place, Langford. $995 or nearest offer.

FORD'S CAMPER AND TRAILER
Profiled aluminum
parts and accessories
2614 Cooke Rd. 479-5615

SPACIOUS 9' CAMPER, STOVE, fridge and furnace, mounted on '64, ¾-ton, V-8, GMC, replacement flatdeck included. $3900. 477-2449.

13' KENSKILL TRAILER, sleeps 4, 3-burner stove with oven, ice box, sink and water tank. Good condition. $1100. 386-0096.

LIKE NEW 16' VANGUARD. Stove, fridge, brakes, heater. $2,000. 477-6017.

WANTED TO RENT: TENT trailer by responsible couple, from August 2-8, call evenings, 658-5908.

FOR RENT 14-FT. TRAILER, sleeps four, $40 a week. $120 month. 948 Old Esquimalt Road.

CAMPER FOR RENT, $40 A week. Tent trailer, $25 a week. 478-1897 or 478-4041.

SMALL CAMPER, COMPLETE unit, asking $1,250. Excellent shape. 383-6990.

FOR RENT: 17' TRAILER; sleeps 6. Toilet, fridge hot water. $60 week with hitch. 656-6275.

13' TRAVEL TRAILER, EXCELlent condition, stove, ice box, sleeps 5. 382-5049 after 7.

TENT TRAILER FOR RENT, $25 week, complete mattresses, lights, stove, cupboards, etc. 382-0499.

SPRING LOADED TRAILER canopy, 16' long, 10' wide. Cost $215. Sell $110. 384-1432.

1966 FORD ¾-TON AND 9½' custom camper, both in excellent condition. $3,000. 592-5427.

14' TERRY TRAILER, STOVE, furnace, and icebox, sleeps 4; sacrifice $780. 477-5197.

168 CAMPERS AND TRAILERS

S. J. PEDEN LTD.
YOUR
VANGUARD DEALER

VANGUARD SUMMER SPECIAL
Buy a fully equipped 11-ft. Vanguard (model P 112 FSC) and SAVE $300. This unit comes complete with shower, hot water, monomatic toilet, 3-way fridge, oven, heater and popular fibreglass roof. Buy now at a year end price.
Our full line of Vanguard campers trailers and mini motorhome are on display now. You are invited to come in and inspect the renowned Vanguard quality.

USED UNIT SPECIALS

TRUCK AND CAMPER
1970 Ford ¾-ton, fully equipped with '71 8' 6" Vanguard fibreglas roof camper, heater and gas fridge, like new, demonstrator $6095

BOAT
19' cruiser, fibreglassed Brandvimayr twin 50 H.P. Mercury motors. Tandem axle trailer and power winch $4750

9'6" Vanguard Fibreglas Roof camper. Fridge, heater, oven, many extras $1495

'70 — 16' Vanguard trailer, heater, fridge and extra prop, tank $2295
8' Galaxie, full floor canopy $450
8' — 36" high canopy with slide windows $350

BUILDING?
All materials in stock to build your own camper or trailer. Let us save you $ $ $ on all your building needs.

NOW OPEN WED., THURS. AND FRI. NIGHTS TIL 9:00
S. J. PEDEN LTD.
2855 Quesnel St. 386-3464

Home of
T-E-R-R-Y
Travel Trailers

18½ ft. used KENSKILL. New condition, three years old, sleeps six; see this one for a good buy at $3200.

1970 — 16' new TERRY at a REDUCED PRICE

MULLINS MARINE SALES LTD.
925 Yates St., 382-1928

HEY GUYS!!
There's a new Sweetheart in town — come and see her this week at the Hillside Plaza Outdoors Show — her name is TRAVELAIRE and her statistics are 20'x8'x7'6" and with measurements like this and her own Tandem Wheels you will be proud to take her home to Mother.

COASTLINE TRAILER CENTRE
(Victoria) Ltd.
642 Burnside Rd. 388-6021

FENNELL'S
TRAILER SUPPLIES
Parts — Propane — Repairs
GALAXIE CAMPERS
Open 7 days a week
6459 Pat Bay Hwy. 652-2511

SECURITY CAMPERS
WINNEBAGO MOTOR HOMES
MORRIS
TRAILERS AND CAMPERS
2936 Douglas at Burnside 385-2332

MOTOR HOMES — TRAILEPS
Haico's Empress and Skylark
Canada's top quality travel units
"Jackson's" Goldstream Estates
974 Goldstream Ave., Hwy. 1A
Display at Hillside Shopping Centre, 14th-19th

1970 27-FT. AIRSTREAM OVERlander Land Yacht, fully self-contained, air conditioned, used 3 months, 25 per cent discount for cash. J. Douglas, Mill Bay Road, Mill Bay. Phone 743-9413.

PRIVATE SALE, CAMPING trailer, "Adventurer" model 1201, 1971. Fully equipped with all the options. Can be seen at 1940 Fort St., Apt. 201 after 6 p.m. Best offer.

SCAMPER, 17', STOVE WITH oven, hood and fan, toilet and shower, water heater, combination refrigerator heater, jacks and mirrors. Low mileage. $2995. 656-2561.

ATTENTION CAMPER OWNERS
Auxiliary gas tanks, tire mounts and pumpers. Oak Bay Texaco, 1990 Oak Bay Ave., 598-3411.

SELF-CONTAINED MOBILE home will consider boat of equal value in trade or offers. 1458 Jamaica, 477-6152.

COMPLETELY SELF-CONtained Scamper mobile home. Will consider car or real estate in trade or offers. 385-6507.

1962 FORD THAMES WINDOW van, partially finished, tested 1972. Haldin Motors, 1500 Blanshard, 384-6713.

8' BLUE BONNET CAMPER, full double bed. Stove and ice box, jacks, etc. Sacrifice, $675. 477-6417.

8' CAMPER, SLEEPS 4. '66 Merc ½-ton, automatic, V-8. 385-4201 before 3, weekdays.

WANTED: GOOD 8'-9' CAMPER, side dinette style, cash to $1000. 642-5534.

HOME-MADE TRAILER 6'x10'6". Unfinished. Could sleep 4. $170. 385-8959.

MOTOR HOME CHASSIS, 1-TON designed for 18' with rebuilt 283 automatic. $527. 2450 Millstream.

6' CANOPY WITH CLOSING door, 3 bunks. Fully insulated. 383-6590.

TENT TRAILER PLUS 8X10' add-a-room. Excellent condition. 1177 Old Esquimalt, 388-6574.

BOX TRAILERS — SIZES 4X6, 4x8, 5½x4; Al's Boat Trailers, 383-6233.

HARDTOP TENT TRAILER FOR rent. $40 week. 386-2803. D. Fowlie.

'67 ENGLISH ECCLES DELUXE trailer, sleeps 6, first $1575 takes. 2376 Bellamy Road.

FOR SALE: SMALL HARDTOP camping trailer, separate utility box, suit small car, $110. 383-2723.

8 FT. CAB-OVER CAMPER, IN clean condition with stove, icebox, $625. 479-6913 or 383 Agnes St.

FOR RENT: 17' TRAILER, sleeps 8. Toilet, fridge, hot water. $50 week with hitch. 658-8275.

'49 MERCURY CAMPER, OPEN for offers. 592-6496.

TENT TRAILER, 1 YEAR OLD, with awning, $400. 479-6639.

1970 MOBILCRAFT 18' TRAILER, all conveniences, sleeps 6. 479-1670.

3-BED TENT TRAILER, 2730 Foul Bay Road.

BOOKING NOW FOR RENT — travel trailer, sleeps 4. 385-0010.

SMALL CAMPER FOR SALE. 383-6996.

VAN ISLE HOLIDAY TRAILERS, axle hitch rentals. 652-1696.

FOR RENT: 8 CAMPER, $45 week. 477-2731 or 477-4476.

8 FT. TRUCK CANOPY, INsulated and light. 2815 Rockwell.

168 CAMPERS AND TRAILERS

SEAGULL AND CAVEMAN CAMPERS
PROWLER TRAILERS
DIVISION OF DOMINION MOTORS LTD.
—TRAILERS

'67 19' CAMPER, shower and toilet, 110V propane fridge, stove and oven, blower fan, large furnace $2595

'70 22' TRAVELAIRE, toilet and shower, propane and electric fridge, 15,000 BTU furnace with blower, eye level oven and on tandems $4195

'70 24' PROWLER, 4-Burner stove and oven, blower fan, bathtub, toilet, large 2-way fridge, twin beds. Also sleeps 6, and on tandems $4495

Campers bought for cash or consign
1812 Douglas St. 385-5012

15' TRAILER, ELECTRIC brakes, oven, ice box, very good condition. 382-8370.

FOR RENT: TENT TRAILER with mattresses, $25 a week. 592-1844.

'65 CHEV. PICK-UP AND HOME made 8' camper, $1000, firm. 642-5944.

PROFESSIONALLY MADE LOW-boy camper, ice box, sink, $300. 652-3000.

MONOMATIC TOILET, LIKE new, ½ price. 479-5995.

8' TRUCK CANOPY, CLOSING door. 479-3301.

13' TRAVEL TRAILER, $650 OR best offer. 479-5364.

SPACIOUS 18' TRAILER, SLEEPS 6, stove and ice-box. 658-5555.

NEW 3' ALUMINUM CANOPY. Centre light. 2659 Prior St.

ELGIN SOFT TOP TENT trailer, sleeps six. 598-3681.

169 MOBILE HOMES and PARKS

GLENKEY MOBILE HOMES
"Your key to better living"
—NOW IN STOCK—
66'x12' Glendale 3 bedrooms
66'x12' Montrose 3 bedrooms
65'x12' Teds Home 3 bedrooms
65'x12' Crestwood 3 bedrooms
61'x12' Glendale 3 bedrooms
60'x12' Tuxedo Manor 3 bedrooms
60'x12' Elmonte 3 bedrooms
60'x12' Crestwood 2 bedrooms
56'x12' Glendale 3 bedrooms
56'x12' Crestwood 2 bedrooms
56'x12' Tuxedo Manor 2 bedrooms

Plus many, many more to choose from in 1, 2 or 3 bedrooms.

All Glenkey Homes are fully furnished, delivered and completely set up.

NOTICE
We now have space for your new home just 2 miles from City Centre at our new Craigflower Road development. Now is the time to pick out your new home as this is a prime location and spaces are going fast.

SEE US NOW!
at
GLENKEY MOBILE HOMES LTD.
2745 Douglas St.
at Hillside
For information call:
Don Delaney 385-2491
Maurice Ebel 385-2492

GOLDSTREAM MOBILE HOMES
Sales — Parts
COMMODORE—ATCO HOMES
2885 Trans-Canada Hwy.
478-1751

CONGRATULATIONS to MRS. W. TICKLE Nanaimo, B.C.
Recent winner of our door prize presented by Commodore Mobile Homes on behalf of
GOLDSTREAM MOBILE HOMES VICTORIA.

OPEN HOUSE
Every Sat. and Sun, 1-5 p.m.
AT
"HIDDEN VALLEY"
2500 Florence LK RD.
Choose your home, and site. Single and Double wides.
Rents from only $55
For Full Details, Call
WAGON TRAIN MOBILE HOMES
2524 Douglas St.
386-3291 or 478-6112

See our deluxe 2 Bdr Statesman Shag carpet Elect. range - Oil heat. Double windows and much more and priced right for a quick sale — Call Gordon 386-3291 for complete details
WAGON TRAIN HOMES
2524 Douglas St.

GOLDSTREAM VILLA
Lovely Diplomat double trailer for immediate occupancy only, 8 months old — see it now — Asking price $13,900. All offers or trades considered. FREDDY STARKE, 388-6231 or 384-9633. Island Pacific Realty Ltd.

TOTE-EM
TRAILER SALES
3744 Spencer Rd.
478-1041 Days
384-8791 Nights

BLACKTOP COMPLETED. A few spaces left at Shirlmae Park, Millstream and Hoy Lake Rd., Langford. No pets please. Open for inspection Sunday, 12-5 p.m. or 383-4083.

FOR RENT: 18 FOOT TRAVEL trailer, self-contained, sleeps 6, fully equipped including TV and cabana, and located on beach with complete hookup, heated outdoors pool. Phone 478-2954, after 6 p.m.

DEATH IN FAMILY, MUST sell, leaving country. 1970 Nashua, 40x12', 3 bedrooms (front and rear), 1½ bathrooms. Quality furniture, private space. 478-7006.

TRIANGLE HOMES LTD
MARINER-GENERAL
478-1774 Res. 656-4361

WELLS O WEARY TRAILER LODGE, waterfront, 5 miles west of Sooke on West Coast Rd., 393-3674, 642-5465.

1968 13X48' 2-BEDROOM LAMPlighter, full furnished, excellent condition. $7,000 or nearest offer. 479-1925.

12'X60' 2-BEDROOM MOBILE home with appliances, 24'x32' double wide, 5-bedroom. Both like new. 478-4868.

MUST SELL 1967 12'X40' PARKwood, 2 bedrooms, furnished, washing machine, offers considered. 478-3477.

P AND R SALES LTD., USED mobile homes and trailers. 479-3272.

1970 3 BEDROOM 60X12 MOBILE home, unfurnished. $7500. 5 - 974 Goldstream Ave.

MUST SELL, 8X40 MOBILE home. Nearest offer to $3600. No. 5 Thetis Lake Trailer Park. 479-3845.

LARGE TRAILER SPACE, quiet court, $30 monthly. 479-6301.

169 MOBILE HOMES and PARKS

BOB'S TRAILER SALES

16' LO LINER, L. Kitchen	$2245
18' STARLINER	$3845
20' LANDMARKS	$4395
23' LANDMASTER	$4995
1970 TRAVELAIRE, 22ft. as new	$4150

NEW and USED
CAMPERS
Single and Double
Wide-Mobiles
Spaces for All Our Homes

Office 385-3623 Home 478-4979

PARKWOOD 12X56 FURNISHED for sale. $7500. 478-3192.

CHARMING ESTA VILLA, 12X48, for sale. 479-2547.

2-BEDROOM MOBILE HOME, 10x50, furnished, $5,000. 478-2995.

8X35' (GENERAL), $2,500. 8X12 Cabana, $150. 478-3836.

ONE-BEDROOM MOBILE HOME, as new. Sacrifice price. 4978-2722.

178 SUMMER RESORTS

YACHTSMAN'S HIDEAWAY HOLIDAY
"A"-frame cottage on an island near Yellow Point. Ideal base for fishing, cruising, swimming, lazy island living. Clams and oysters. Good moorage, rowboat $50 per week. Water taxi service if required. 592-6936.

SHAWNIGAN LAKE SOUTH end, lakefront cottage for rent, good float. Water skiing, swimming, August, $65 week. References required. Victoria Press Box 246, 386-4088.

SHAWNIGAN LAKE
Two-bedroom furnished cabin available now till August 31, 1971. $50 per week. Metropolitan Realty Ltd. 386-3585.

CORDOVA BAY WATERFRONT. Now booking reservations for unit on the beach, July and August. $50 week. Apply Parkview Store, 4999 Cordova Bay Road.

COTTAGE FOR RENT ON LAKE Cowichan. By day or week. All conveniences and safe beach. June-August. 477-3656.

TWO FURNISHED COTTAGES on Shawnigan Lake. All facilities, hot water. $60 week and $80 week up. 384-1761, 479-3469 or 743-5196.

SHAWNIGAN LAKE AREA
For rent July 31-August 7, furnished riverfront cabin. $15 week. 598-4233.

LONG BEACH, RUSTIC COTtage, private, $90 per week. Box 65, Ucluelet. 726-7068.

FURNISHED CABIN FOR RENT, Shawnigan Lake. 478-5267.

181 TOURIST ACCOMMODATION

TO MAKE RESERVATIONS FOR your motel unit, trailer site or camping spot, phone: 757-8339 or write Skyline Crescent Motel, RR1, Qualicum Beach, B.C. Safe playground for children, Bar-B-Q, showers, toilets. Babysitters available while Mom and Dad go fishing.

TWO-ROOM MODERN HOUSE fully furnished on the shore of beautiful Cowichan Lake, private wharf, bathing beach. Bookings still available for June-September. Bring your boat. $200 per month. Deposit required. Victoria Press, Box 676.

FULLY FURNISHED HOUSEkeeping units $45 to $65 per week. Excellent swimming, fishing, row boats available. Ideal family vacation. Phone 246-9769 or 753-4650.

ROCCABELLA GUEST HOUSE — the home of "C'est si bon rotisserie." Rooms single $4 up. Weekly $20. Breakfast available. 385-9030. 777 Blanshard.

STRETCH YOUR HOLIDAY dollar. Bed and breakfast, double $8. 592-6731.

1 BEDROOM AND BACHELOR Fully furnished, daily, weekly and monthly. 592-9516, 477-4434.

BIG, BEAUTIFUL SLEEPING room, share kitchen. 383-5310, Jaguar Investments.

185 CONVALESCENT and REST HOMES

DE LUXE ACCOMMODATION IN VICTORIA REST HOMES
Ladies, gentlemen or couples. Nurse (24 hours). En suite plumbing, buzzer at beds, hydraulic bath lift, elevator, TV, excellent menu, tray service, level entrance. Reasonable rates. 385-6213 or 383-0395.

HIGH STANDING REST HOME in Victoria for lady who needs attention. Main floor. 1 private room, 1 semi. Nurse 24 hours a day. Excellent meals. Tray service. Reasonable rates. 384-1750.

EXCELLENT ALL ROUND CARE for elderly men and women. Large, bright rooms. Spacious grounds. View Manor Rest Home. 383-5840.

SEMI-PRIVATE ROOMS, FOR ladies or gentlemen. Bright, cheerful, roomy. Excellent care and attention. Reasonable rates. Phone 388-7630.

GRACIOUS ACCOMMODATIONS for ladies, charming living and sun room, no stairs. Nutritious meals, kindly attention. Central. 384-0693.

LOVING CARE FOR MOTHER or Father. Call Mrs. Mack, 383-9315.

FAIRFIELD REST HOME
SEMI-PRIVATE VACANCY FOR lady, welfare case welcome. Victoria Press, Box 185.

VACANCY IN OAK BAY, NEAR park and sea. 598-4423.

190 ROOM and BOARD

ROOM AND BOARD FOR gentleman. Sunny, extra large home. Beachfront, Secluded. 658-8965.

FOR ELDERLY COUPLE OR lady, de luxe accommodation. Sitting room and bedroom with bath. 598-4603.

VACANCY IN GUEST HOUSE for elderly people, main floor, $175 per month. Excellent meals. 383-7797.

ROOM AND BOARD FOR MEN, single or sharing, good meals, TV, light laundry. 598-1719.

FAIRFIELD, BY BEACH, STUdent or working person, nice home. 384-6049.

COMFORTABLE ROOM, NEAR Beacon Hill Park and town. 315 Vancouver St.

ROOM AND BOARD FOR OLDER ladies, Phone 382-9678, 3-6 p.m.

ROOM AND BOARD, ENGLISH cooking. 386-8520.

MEN, SINGLE OR SHARING, home privileges. 388-5077.

GOOD ACCOMMODATION FOR men, close in. 388-4580.

ROOM AND BOARD
382-8964

BUY
SELL
TRADE
CLASSIFIED
"Victoria's Largest Proven Marketplace"

193 ROOMS TO RENT

HARRIS GREEN APT. HOTEL
Clean room, $20 weekly. Parking, laundry, community kitchen. Right downtown at 921 Pandora. 383-9090.

LOVELY SUNNY ROOM WITH fireplace, working men only, $45 or may share kitchen, everything supplied. 592-6936.

SINGLE AND DOUBLE ROOM, with community kitchen and laundry, close to store and bus. 384-4676.

ESQUIMALT, SEPARATE ENtrance, community kitchen. All found. Men only. 383-6613.

2-ROOM UNFURNISHED SUITE, stove, fridge, upstairs, 1325 Esquimalt Road. 479-1443 or 652-3207.

UNIVERSITY AREA, NEW, DECorated room, in modern home. Call after 5 p.m. 477-8854.

NICE ROOM FOR GENT, SHARE TV, and kitchen, $12 week. 384-4524.

LOW PRICED DOWNTOWN housekeeping rooms. Oxford Hotel, 777 Fort St. 384-6731.

SLEEPING ROOM, TWIN BEDS. Princess Ave., phone 382-3025.

197 HOUSEKEEPING ROOMS TO RENT

BEACON HILL
Sleeping room with common kitchen and 2 baths. Furnished for young, quiet, clean, working person. $48 mo. July 1. Call P. DUECK, Town and Country Realty Ltd., 382-7276.

RITZ HOTEL
Stay downtown and save bus fare. Housekeeping rooms, small suites. Fully furnished
T.V. Lounge Elevator Service
710 Fort 383-1021

SCOTT APARTMENTS
Extra-large LHK rooms for middle-aged or elderly tenants. Hot and cold water, gas ranges, cablevision all rooms. 2659 Douglas St. 382-1231.

$90, FOR QUIET ADULTS ONLY. Bright partly furnished, 3-room suite in Fairfield, near park, sea and bus. 1032 Oliphant. 383-8365 r 658-8283 evenings.

VERY SMALL, BRIGHT, PREfer lady. Hot plate, fridge, $50. Available immediately. 1413 Fernwood. 383-0724.

DE LUXE ROOM, KITCHENette, bath, TV room, near Jubilee Hospital. Working man only. 592-7971.

FRONT ROOM, STOVE, fridge, near Hospital. Basement suite, own entrance. Gent. 1418 Richmond.

LARGE BRIGHT ROOM, WALKing distance to parliament buildings and park. $75. Suit business woman or retired lady. 384-0237.

ONE AND TWO ROOMS, COLOR TV, cablevision, utilities included. $66 month. 478-3440, 386-9309, 384-4588.

ROOM FOR MAN, USE OF kitchen, livingroom, washing facilities. Weekly clean linen. $60. 382-8646.

HOUSEKEEPING ROOM, LARGE window, separate entrance. Cablevision TV. $60 per month. All services included. 388-6189.

WORKING OR RETIRED LADY, everything found, walking distance. 383-0775.

FURNISHED HOUSEKEEPING ROOM, SHARE WASHROOM. 386-9103.

LIGHT HOUSEKEEPING, FURnished room, separate kitchen, $75 month. Close in. 383-4387 5-7.

ROOM WITH KITCHENETTE for working lady, quiet, $70. 931 McClure.

2-ROOM UNIT, FRIDGE, CLOSE in, working person, $60. 1109 Princess Ave.

LADIES, LARGE, CLEAN, fridge, stove, kitchenette. Close shopping, bus. 385-5060.

HOUSEKEEPING ROOM, WALKing distance to town and park. 238 Government. 384-1669.

CLEAN, BRIGHT, ALL FOUND, fridge, shops, bus, park, sea. 383-9794.

CLEAN ROOM, AUTOMATIC heat. Working woman. 2311 Dowler Place. 383-6475.

CLEAN ROOM, BEDDING, dishes, utilities. Respectable working person. 388-4858.

HILLSIDE-DOUGLAS AREA, basement room suitable for single man, $35 per month. 384-1629.

NICE FURNISHED HOUSEkeeping, close in, gentleman. $45. 382-4946.

FAIRFIELD. BRIGHT, CLEAN rooms, from $55. 386-6966.

199 HOUSEKEEPING ROOMS

VACATION GUIDE

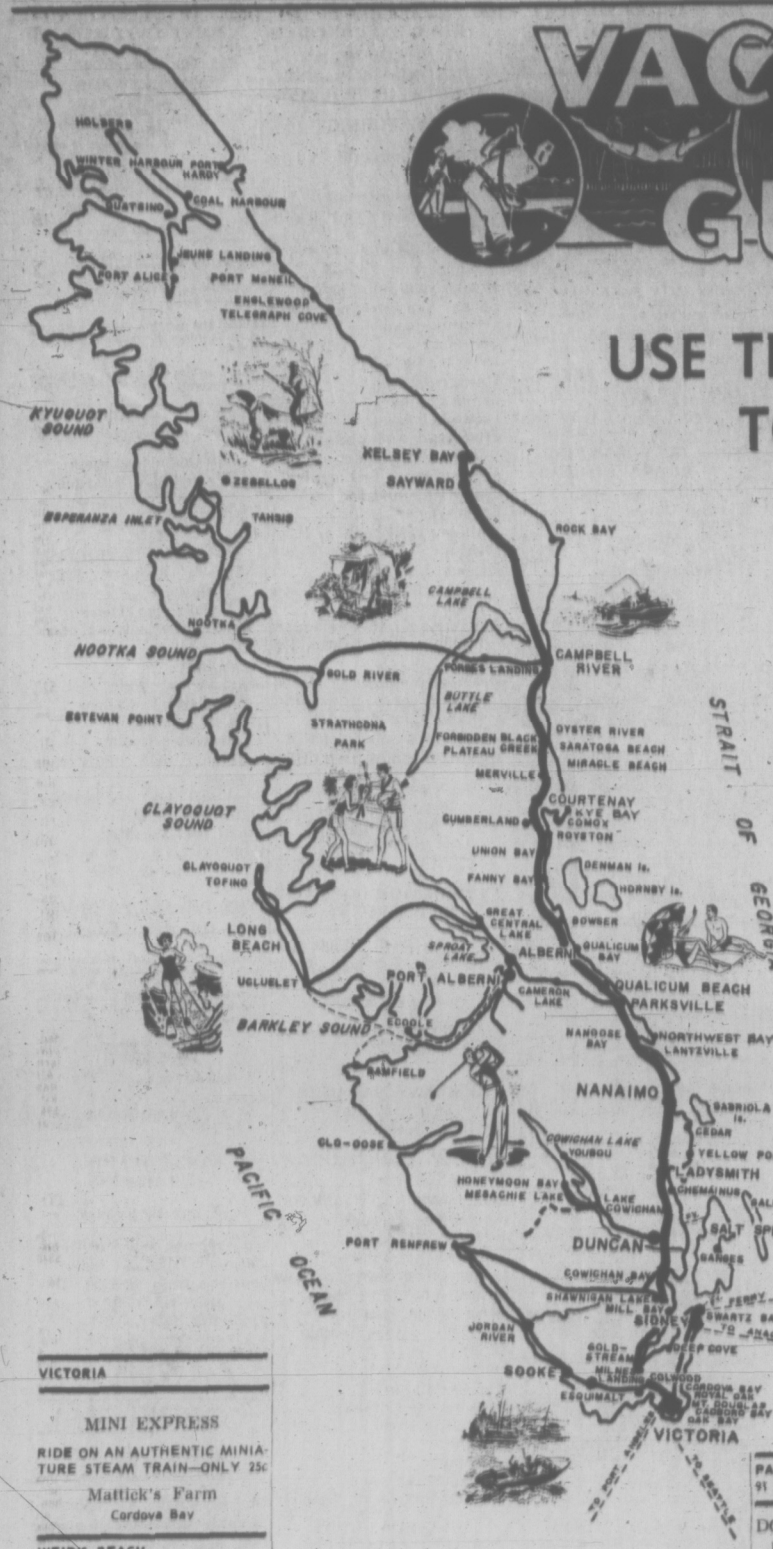

USE THIS HELPFUL GUIDE TO PLAN YOUR

FUN-FILLED CENTENNIAL VACATION

MILEAGE
(Approximate)
FROM VICTORIA TO:

Salt Spring (30 minutes by ferry from Swartz Bay)	
Malahat	15
Sidney	18
Sooke	21
Mill Bay	27
Shawnigan Lake	28
Cowichan Bay	34
Duncan and Maple Bay	38
Thetis Island (car ferry from Chemainus)	
Lake Cowichan	54
Nanaimo	69
Cedar - Yellow Point	56
Ladysmith	54
Parksville	91
Northwest Bay	90
Port Alberni	120
Qualicum Beach	99
Qualicum Bay	109
Bowser	111
Fanny Bay	119
Royston	130
Courtenay	136
Comox	140
Oyster River and Saratoga Beach	150
Shelter Bay	158
Campbell River	165
Gold River	200

VICTORIA

MINI EXPRESS
RIDE ON AN AUTHENTIC MINIATURE STEAM TRAIN—ONLY 25c
Mattick's Farm
Cordova Bay

WEIR'S BEACH
15 Miles from Victoria

WEIR'S BEACH RESORT
Complete Trailer Hookups
— CABINS —
CAMPING FACILITIES
Hot showers, heated pool. Day picnic area. Fishing and Boating
Recreation Hall
Joyce and Gerry Ham
New Owners
5191 William Head Road
RR1, Victoria 478-3323

SOOKE
21 Miles West of Victoria

SUNNY SHORES RESORT AND MARINA
Beautiful waterfront location, cabins, duplexes, trailers and tenting, picnics, pool, store, laundromat, boat rentals. Charter service. Two ramps. Boat and tackle rentals. Tackle shop, gas, bait, ice. 18 Miles West of Victoria on Highway 14, 3 miles before Sooke.
5621 Sooke Road
642-5731
Hosts — Keith and Dot Kaye

SOOKE MOTEL
THE NEWEST MOTEL ON THE SCENIC WEST COAST ROAD
20 modern units, centrally located to village. Salmon fishing, charter and rental boats available at motel dock, clam digging, swimming in famous river potholes. Golfing nearby.
642-5644

SAMFIELD
West Coast of Vancouver Island

AGUILAR HOUSE
Enjoy the serenity of an unspoiled fishing village. Hiking, boating, fishing, swimming, ocean beaches, etc. Paradise for artists, photographers and nature lovers. Headquarters for hikers on the West Coast Trail. Lodge and housekeeping units. Open June 1 to Sept. 30. Bruce and Pauline Scott. Phone 728-3323.

MALAHAT
15 Miles from Victoria

MALAHAT POOL and PLAYGROUND
Campsite, trailer park and picnic grounds. Heated pool, hot showers, flush toilet, barbeque, dumping station, picnic tables. Store.
"NEWALLS"
478-3981

MILL BAY
27 Miles from Victoria

SHORE ACRES MARINA AND TRAILER PARK
Boat ramp, boat rentals, fishing, moorage, camping, propane, gasoline. Laundromat, recreation hall. Hot showers — flush toilets
KEITH AND ROSEMARY PROWD.
743-2374

SHAWNIGAN LAKE
28 Miles from Victoria

SHAWNAIRE RESORT
Vancouver Island's Ideal Family Vacation Spot
—Modern furnished beachfront cabins and suites
—On a safe, sandy beach
—Swimming, water skiing, fishing, boat launching, wharfage.
—Free kayaks for children
RESERVE NOW—For an enjoyable holiday! Write P.O. BOX 103, Shawnigan Lake. Your hosts: Bernie, Mary and Carol Morris.
PHONE 743-2062

— MOUNTAIN VIEW —
RESORT
—Self-contained cottages
—3-point trailer spaces
—Safe, sandy beach
— RESERVE NOW —
743-2044
P.O. 82 Shawnigan Lake

SHAWNIGAN LAKE
28 miles from Victoria

MASON'S LAKE RIDGE CAMP GROUNDS
Renfrew Rd., Shawnigan Lake. A new campsite with modern facilities, with hot showers, close to lake and store.
Phone 743-2144
The Campsite With a View of Shawnigan Lake

SALT SPRING ISLAND
30 Min. by Ferry from Swartz Bay. Frequent ferry service.

CEDAR BEACH RESORT
Salt Spring Island's Leading Resort
ON ST. MARY LAKE
Heated pool and sauna — one and 2-bedroom cottages — Free TV and boats—Supervised water skiing—Good fishing and nearby golfing—Safe sandy beach—Play area and shore—Saturday night dancing in beach house, fireside singsongs—Charter boats available for deep-sea fishing — Clams and oysters nearby.
Frank and Jean Cunningham
R.R. 1, GANGES, 537-2205

HARBOUR HOUSE HOTEL
R. R. 1, GANGES
"YEAR ROUND RESORT OVERLOOKING GANGES HARBOUR"
Spacious grounds include swimming pool, tennis court, boating, picnics, and fishing trips arranged for. Heated rooms and sleeping cottages. Fully appointed dining room, famous for our home-cooked meals. Excellent 9-hole golf course nearby.
Reserve now for an American or European Plan Holiday
Write or Phone
Phyl and Tuppy Agar
GANGES, BOX 99
PHONE 537-2133
Frequent ferries from Swartz Bay Tsawwassen and Crofton

CUSHEON LAKE RESORT
Go home fresh and relaxed from our 1 and 2-bedroom cottages nestled among the trees beside private sandy beaches on Cusheon Lake. Safe, warm swimming. Excellent trout fishing, free boats. Small boats and tackle for salt water fishing easily arranged. "Nothing is far from us except a city." Isobel and Spencer Marr.
Reservations Call 537-2539; Box 418, Ganges.

BOOTH BAY RESORT
SALT SPRING ISLAND
All-electric 2 and 3-room units, fully equipped. 1,000 ft. of beach. Lots of clams and oysters. Golf course 1 mile. Recommended by B.C.A.A., C.A.A., A.A.A.
For June Reservations Write: Box 247, Ganges, B.C. Phone 537-5651. Your hosts, Phil and Elsie Knowles.

SHADY WILLOWS RESORT AND TRAILER PARK
TRIPP ROAD, GANGES
537-2956
On beautiful St. Mary's Lake. Superb bass and trout fishing. Modern electric housekeeping cottages. Trailer and camping sites. Modern rest rooms, showers. Safe swimming, boat rentals, clams, oysters, and golf nearby.

ST. MARY LAKE RESORT
Two-bedroom family cabins, fully modern, everything supplied. Good fishing, beautiful beach safe for children on lovely St. Mary Lake. Secluded setting amid arbutus and fir trees.
The Javorskis
Daily and Weekly Rates
R.R. 1, Ganges, B.C. — 537-2832

DUNCAN
36 Miles from Victoria

KELVIN CREEK RANCH
(Five Miles South of Duncan)
JUNE
A Western Vacation for all on a working ranch. Just relax or join in the activities. Miles of trails to ride, hike or roam. Large comfortable ranch house and real country food. Most of the food served in our dining room is grown or produced on the ranch in organically composted soils.
CHILDREN ONLY
JULY and AUGUST
Reservations now being taken for your guests. Fully-supervised program of riding, swimming, hiking, etc., for boys 8-12 and girls 8-14.
Jack and Mollie Archer
Cowichan Station 746-6205

LAKE COWICHAN
54 Miles from Victoria

CASTAWAY RESORT
RESERVE EARLY
Children are welcome. Reasonable rates. Large self-contained family dwellings, each unit overlooking Lake Cowichan. Picnic sites, safe swimming for children, boat launching, skiing, fishing, tenting, trailer hookups, hot showers. "NO PETS, PLEASE"
BOX 729 — PHONE 749-6461

YOUBOU
64 Miles from Victoria

EDELWEISS CHALETS
Luxurious 2-bedroom A-frame housekeeping beach cottages on Cowichan Lake. Over 500 feet of safe beach. Everything supplied. Daily, weekly and monthly rates. Your hosts, the Horynas, Box 83, Youbou, B.C. Tel. 745-6660.

LADYSMITH
53 Miles from Victoria

SANDY BEACH MOTEL
10 housekeeping cottages. Quiet and relaxing. Boat launching, water skiing, warm ocean swimming, salmon fishing. Two miles south of Ladysmith on Highway 1-A.
245-3339

YELLOW POINT
56 Miles from Victoria

ZUIDERZEE CAMPSITES AND TRAILER PARK
Complete trailer hookups, tenting, picnic grounds, trout and bass fishing, boat rentals, cement launching ramp, swimming with Olympic height diving tower and slide. Children's wading pool, sandy beach, water skiing and games. Groceries, lamp and marine gas. Exceptionally beautiful view across Quesnel Lake. On Yellow Point Road. 753-8609.

SPEND YOUR HOLIDAYS AT ABC RESORT
ON THE SUNNY SHORES OF BEAUTIFUL YELLOW POINT
Complete dining facilities in the ultra-modern LONAIRE Lodge. Safe children's play area, pool. Excellent fishing, clams, oysters at your doorstep, cabins, camping and trailer spaces.
Plan your centennial holiday on the Island at ABC Resort.
R.R. 1, Ladysmith 245-4257

LANTZVILLE, B.C.
8 Miles North of Nanaimo

SHOREGROVE RESORT
Dickinson Road, Lantzville, B.C.
BOAT RAMP — TRAILER PARK
CABINS — TENTING
SHOWERS — LAUNDROMAT
SAFE BEACH — GOOD FISHING
Doug and Hazel Blood
758-6159

VACATION IN THE SUN

PARKSVILLE
91 Miles from Victoria

DON'T BE DISAPPOINTED
RESERVE EARLY FOR CENTENNIAL YEAR
"THE HOTEL WITH A BEACH FOR A DOORSTEP"
ISLAND HALL HOTEL
PARKSVILLE, B.C.
There is so much at Island Hall to make it the favorite resort of many people. Situated on one of the most beautiful white, sandy beaches in well-known resort village on main Island Highway. Ideal place for summer vacations, weekends, or just any relaxing holiday.
—INDOOR HEATED SWIMMING POOL
—HOT TURBULENT POOL
—SAUNA BATH
—EXERCISE ROOM
—SHUFFLE BOARD
—TENNIS
—BILLIARDS, ETC.
—ANTIQUES AND GIFTS
So rain or shine, fair weather or foul — there is something to do.
FOR INFORMATION AND RESERVATIONS WRITE OR PHONE
MRS. MARY SUTHERLAND
OWNER-MANAGER
PHONE 248-3225

BEACH ACRES
Holiday Resort
Color your vacation FUN with the Sun — the Sand — and the Sea! Fishing — Tennis — Beachcombing — And the WARMEST SALT WATER SWIMMING IN THE WEST!
—Acres of Spectacular Sand Beach
—Private Tennis
—Play Facilities for Children
—Scenic, Secluded, Off-Highway Location
—In 40 Beautiful Acres of Playground at the Sea!
—Holiday Hub for first-rate Fishing - Riding - Golfing
—And Scenic Provincial Parks
OPEN JUNE 26—"The Lodge," graciously "Old World," with the friendly comfort of the West. Superb Sea and Garden View. Attractive family cottages, most right on famous Rathtrevor Beach — all fully-housekeeping equipped — automatic gas appliances.
LOW OFF-SEASON RATES
Until June 19 and After Labor Day
R.R. NO. 1, PARKSVILLE, B.C.
Phone 248-3424

GEORGIA VIEW BEACH FRONTAGE
Enjoy your vacation at the seaside
NOW!
Magnificent View
Expansive Sand Beach
(Safe for Children)
Shaded, Natural Setting
Games and Parking Area
RIDING AND BOAT MOORING LAUNCHING FACILITIES NEARBY
COTTAGES
Trailer, camper, tenting facilities. For information and reservations write or phone the manager.
GEORGIA VIEW RESORT
270 Dogwood St.,
R.R No. 1, Parksville, B.C.
Phone 248-3241

PARK SANDS
Telephone 248-3171
Box 179, Parksville
De luxe cottages on the beach—all village facilities at the entrance. Off-season rates. Reservations accepted for July, August from $100 week. Trailer park, full hookups. Satisfaction assured.

GRAYCREST RESORT
ON THE SEA
11 beach cottages, twelve acres of secluded woodland. Sandy swimming beach. One, two and three-bedroom housekeeping cottages. Picture windows. Excellent fishing.
R.R 1, PARKSVILLE 248-6513

PARKSVILLE
91 Miles from Victoria

PARADISE BEACH RESORT
LOW, OFF-SEASON RATES IN COTTAGES UNTIL JUNE 19
Modern cottages and trailers on beautiful Parksville Bay. Large grassy playground with sports facilities, swings, sandboxes, etc. Spacious tree-shaded tenting and trailer grounds with hook-ups. Clean wash rooms and showers, kitchen dish washing. Located in Parksville. Families welcome. No dogs, please. We also have 4 trailers we rent on grounds at lower rates. Norman and Lavina Vance, 248-6612.

CENTRAL AUTO COURT
Cottages near safe, sandy beach. Family units available.
No Pets Please!
Box 366, Parksville, B.C.
Harry and Rosemary Podwysocki
248-3152

SPROAT LAKE
5 Miles North of Port Alberni

MAPLES MOTEL AND RESORT
SPROAT LAKE
—Excellent Trout Fishing—
A family resort with good play and swim area on private beach. Fully equipped housekeeping units. Stream and salmon fishing nearby. Boats and motors available. On Tofino highway. Away from highway traffic. Make your reservations now!
RR 3, Port Alberni 723-7533

QUALICUM BEACH
99 Miles from Victoria

DASHWOOD HOLIDAY CAMP
Trailers, tenting, tent cabins. Heated pool, recreation hall, TV, etc. Write for free brochure. R.R. No. 1, Qualicum.

QUALICUM VIEW AUTO COURT
9 fully equipped housekeeping cottages. All electric fridges. Free TV. Very large play area. 450 feet of beach. Quiet and safe. Ideal for families. Trailer hookups. Open all year. Reservations: Box 52, Qualicum Beach, B.C. Your hosts: John and Mona Feller. Ph. 752-9322.

RIVERSIDE RESORT
Fully-equipped suites and cottages in large parklike grounds on Little Qualicum River. Playground for children, golf, fishing and beach close by. Daily and weekly rates. Trailer hookups and camp ground with modern facilities. RR 1, Qualicum Beach. Phone 752-9544.

QUALICUM BAY
109 Miles from Victoria

CASA DEL MAR MOTEL AND RESORT
QUALICUM BAY, B.C.
7 Housekeeping Units
—ON THE BEACH—
Good fishing, boats available, complete dining facilities.
YOUR HOSTS
EVA AND DON RICHARDSON
757-8421

AVORADO TRAILER PARK
OPEN YEAR ROUND
Self-contained units, complete trailer hookup on seashore. Laundromat, showers. Campsites, picnic areas, swimming. Salmon fishing, clams, oysters. Safe playground, store. Barbecue pavilion with fireplace.
757-8397
RR 1, QUALICUM BAY

MIRACLE BEACH
13 Miles north of Courtenay

MIRACLE BEACH RESORT
Clean, completely equipped cabins. Full trailer hookups — right on the beach! Hot showers, flush toilets. 80 lovely campsites to choose from. Terrific fishing for Dad; shady loafing for Mom; on Vancouver Island's safest white sandy beach.
Ann and Bill LeChasseur
R.R.1 Black Creek 377-5171

SARATOGA BEACH
16 Miles north of Courtenay

DICK AND DI'S CAMP GROUNDS
FISHING GUIDE AND TOURS
—Electrical Hookups for Trailers
—40 Campsites—Park Setting
—Safe Play Area, Swings
—Hot Showers, Flush Toilets
—Ice and Freezing
—Close Access to Sandy Beach
337-5040

KILLARNEY RESORT
SARATOGA BEACH
Housekeeping beach cottages, boats, launching, large play area, sandy beach, fishing.
R.R. 1, CAMPBELL RIVER 337-5459

OYSTER RIVER COTTAGES
One and two-bedroom housekeeping cottages — electric ranges, fridges and heating. Also 20-space campground. Spacious grounds, sandy beach, excellent fishing.
Alice and Bill Henderson
R.R. 1, Campbell River 337-5170

SARATOGA BEACH RESORT AND TRAILER PARK
Housekeeping cottages and trailer park. Complete trailer facilities. Safe, sandy beach, salmon-stream fishing. Boat rentals, launching. Showers, fishing, tackle sales.
R.R. 1, Campbell River — 337-5511

QUADRA ISLAND
Ferry from Campbell River

FISHING, BOATING & SWIMMING
Have a relaxed holiday at an ocean-edge resort on beautiful Quadra Island.
Write for Details to:
HERIOT BAY HOTEL LTD.,
Box 100, Heriot Bay, B.C.
Phone 285-3322

GOLD RIVER
200 Miles from Victoria

A CRUISE TO FRIENDLY COVE
This interesting water trip takes place every Wednesday and Saturday afternoon, commencing June 30 up to Sept. 4, 1971.
M.V. UCHUCK III leaves the Gold River Dock at 1:15 p.m. and journeys to Friendly Cove in Nootka Sound. She returns to Gold River at approximately 7 p.m.
You will enjoy the scenery during the voyage and much of the view looks exactly as it did when H.M.S. "RESOLUTION" made her landfall in the area in 1784 and Captain Cook was the first white man to step ashore.
There is a coffee shop on board and you are welcome to visit any part of the ship.
Address all enquiries to Nootka Sound Service Ltd., P.O. Box 28, Port Alberni, B.C. Phone 723-8132.

CLASSIFIED ADS PUT MORE SUNSHINE IN YOUR LIFE
GET READY CASH BY SELLING THE ARTICLES YOU NO LONGER NEED
PHONE 386-2121

200 APARTMENTS TO RENT UNFURNISHED

D. F. HANLEY AGENCIES LTD.
MANAGEMENT WITH CARE AND CONCERN

THE CHALET
1465 Fort Street
Bach. $105; 1-Bdrm. $121
Cable, parking, heat incl.
Mrs. Burrows 384-3868

CARNABY TERRACE
1520 Belcher Ave.
1-Bdrm. $127. Cable, laundry, heat incl.
Mrs. Courtemanche 385-5959

SIR WINSTON CHURCHILL
850 Quadra St.
1-Bdrm. $120. Downtown.
Mrs. Black 383-0447

THE VALENCIA
660 Niagara St.
1-Bdrm. from $135; 2-Bdrm. $163
Cable, parking, heat incl.
NEAR PARK AND SEA
Mrs. Lee 386-2843

CASA MARIA
1401 Jubilee Ave.
1-Bdrm. from $130
Cable, laundry, heat.
Mr. Bergh 383-0766

LANSDOWNE VILLA
1414 Hillside Ave.
CONTROLLED RENTS
MAXIMUM SALARY $5,080
2-Bdrm. $127. Heat incl.
385-7761

DINGLEY DELL APTS
969 Dingley Dell
1-Bdrm. $120
Cable, park, heat, laundry
INLAND WATERFRONT
Mr. Clealor 384-3989

D. F. HANLEY AGENCIES LTD.
385-7761

LOOKING AROUND! THEN COME TO GORDON HEAD TOWNHOUSES
Spacious and Gracious living — 2 and 3 bedroom townhouses. Full basement, finished rumpus room, washer, dryer, fridge and stove. Schools? All levels close by. Enclosed Courtyard.
BE PREPARED TO MOVE IN
Come out Shelbourne Street, turn right at Blair Ave., then right again on to Larchwood Drive.
Phone 477-5422

HENRY HUDSON APTS.
576 Simcoe St.
NEW LUXURY BLOCK
JAMES BAY AREA
ONE 1-BDRM.. $134
ONE BACHELOR $115
SUITABLE PETS ACCEPTED
Phone J. Y. Woods, 386-6446

SUNNY SOUTH-FACING Ground Floor Bachelor Suite, $115.
WATSON MANOR
1000 McCLURE
Mature adults only — no pets. Resident manager, 386-6457.
Diamond Developments Ltd.

RITHET PLACE
500 Rithet St. 385-2559
Sea and Mountain Views
These de luxe suites contain:
—Quality wall-to-wall carpeting.
—Cushion floor kitchen and bath.
—Superior soundproofing (Concrete floors and double wall insulation).
—De luxe walnut kitchen cabinets.
—Feature wallpaper, china shelves.
1 bedroom from $135 to $145
Bachelor $119

CAMOSACK MANOR
1035 BELMONT AVE.
Victoria's finest high-rise apartment, located in the quiet Rockland area. Available shortly, 1 only, very large executive type, 1-bedroom corner suite, with unsurpassed views. For appointment to view please call Captain Duncan, 386-0191.

UNIVERSITY GARDEN HOMES, 2 and 3-bedroom townhouses, 1½ bathrooms, family room opening on to spacious lawns sundeck and inner court, parking, heat, hot water, cablevision, drapes and appliances included. Rent $175 and $195. July 1. 386-6235.

FAIRVIEW MANOR
505 TRUTCH
2-bedroom, bright suite, wall-to-wall carpet on main floor, controlled entrance, close to bus and shopping, free laundry. $152 per month. Contract Resident Manager, 383-7977.
Builders and Developers

UNIVERSITY DISTRICT
TARA COURT
3880 Shelbourne ST.
Spacious, carpeted 1-bedroom suite, $134; 2-bedrooms, carpeted, $156; modern block, adults. 477-4665, 477-3038. Clarke and Wallace Realty.

MARINE OAKS
Available July 1st
1 - 1 Bedroom Apt.
To view please call
Caretaker 592-4477
or
Montreal Trust Co. 386-2111 L.35

$125. NICE 1-BEDROOM TOWNhouse apartment. Large basement, garage. St. Joseph's Hospital very quiet area. Immediately. 727 Rupert St.

FAIRFIELD — WATERFRONT
Large 1-bedroom corner suite in quiet adult block. Free laundry, cablevision and garage. New appliances. $125 month. 477-6448.

ARLINGTON COURT, 386-2029
July 1st, large bachelor, $110. August 1, 1 bedroom. Wall-to-wall, free laundry, modern block. 430 Michigan.

FAIRFIELD — FURNISHED large bachelor suite and unfurnished extra large bedroom suite. Children welcome. 383-5205.

ROCKLAND
1-bedroom in older home. Modern convenience. Sunny, quiet, $115. 386-0981.

COACH HOUSE APARTMENTS, 1255 Grant St. Bachelor suite. Available July 1 or July 16. $90 per month. 385-7334.

$75. FAIRFIELD, CLEAN 2 rooms and half bathroom, stove, fridge, all utilities. Close to park. 384-5305.

ESQUIMALT, 1-BEDROOM BASEMENT suite, private entrance, fridge, range, utilities included. $100. 382-6328.

$105, NEWLY DECORATED, 1-bedroom apartment. Immediate occupancy. 425 Wilson Steet. 382-1179.

SEA CLIFF LODGE
636 DALLAS RD.
2-bedroom sea-view apartment. $165. 385-7922 or 598-3928.

1 BEDROOM, FREE HEAT, water, cablevision and parking. $115. 1251 Pandora. 383-6940. 388-9097.

1-bedroom, Rockland Ave. Roof Mayfair, available immediately. $65. Girl or elderly person. 382-5555.

ARTIST DELIGHT
1-bedriom, Rockland Ave. Roof garden. Gorgeous view. Modern convenience. $120. 386-0981.

PENTHOUSE, 2-BEDROOM suite, $160. Living 20x12, dining 10x10, bedrooms 12x12. Adults. 592-6556.

3-ROOM BASEMENT SUITE IN private home. Cordova Bay. Older couple only. Use of car and garden. $55 per month. 658-5642.

1-BEDROOM SUITE, GROUND floor, near cathedral, quiet, 1035 Rockland.

1-BEDROOM APARTMENT, close, in across from park. 2 entrances. $80. 386-0651.

CORNER 1-BEDROOM SUITE, $145. 6th Floor, Orchard House. 382-4650.

VIEW ROYAL APTS. BACHELOR suite, cablevision, garage, $75. Adults. 479-6918.

FAIRFIELD, LARGE SELF-contained quiet suite, July 1. Suit adult ladies. 382-3435.

BACHELOR SUITE, STOVE AND Fridge, $90 a month. Private entrance. 385-3587.

2-BEDROOM SUITE, FAIRFIELD district. Adults. 382-6681.

200 APARTMENTS TO RENT UNFURNISHED

OAK BAY
BRAND NEW
WINCHESTER COURT
"The Building with the Courtyard."
—92 de luxe extra spacious suites.
—Quality wall-to-wall carpeting.
—Concrete floors, double walls.
—BILLIARD ROOM
—SAUNA ROOM
—WORKSHOP
—Walnut kitchen cabinets.
—Feature wallpaper, china shelves.
—Coloured appliances.
—Cushion floor kitchen and bath.
—Generous living area.
—All suites include heat, cablevision, drapes, storage, parking.
—Courteous resident managers.
1 BEDROOM $128
2 BEDROOM $170
223-1063 Foul Bay Rd.
Call Mr. and Mrs. R. Bowlby
598-1790

"THE ROYAL RICHMOND"
JUBILEE AREA
FREE ELECTRICITY
Contains many outstanding features definitely making this building the best rental value in the area. These de luxe large suites contain:
—Cushion floor kitchen and bath.
—Superior sound proofing.
—De luxe walnut cabinets.
—Feature wallpaper, china shelves.
—Generous living areas.
—All suites include heat, cablevision, drapes, storage, free parking and free electricity.
—Courteous resident managers.
2 BEDROOM $170
Manager—Mr. Cummings, 383-2234, Suite 201, 1720 Richmond.

NEW
THE DEVON OAKS
1066 FOUL BAY ROAD
Quiet, desirable location. Close to shopping, bus routes, Jubilee and leisure areas.
—Excellent soundproofing.
—6" insulated double walls.
—Concrete floors.
—Walnut kitchen cabinets.
—Colored appliances.
—Cushion floor kitchen and bath.
—Feature wallpaper, china shelves.
—Quality wall-to-wall carpeting.
—Generous living areas.
—All suites include heat, cablevision, drapes, storage, parking.
—Courteous resident managers.
Manager — Mr. and Mrs. J. W. Bowlby, 598-2986.
1 BEDROOM $133
2 BEDROOM $155
Manager: Mr. and Mrs. J. W. Bowlby, 598-2986.
PARK PACIFIC APARTMENTS LTD.
For details and transportation to view all above suites, call Mr. Bowlby, Prop. Mgr. 598-1790.

CHARTER HOUSE
435 Michigan
384-8923
2 Bedrooms Available

REGENT TOWERS
415 Michigan
383-6216
Bachelor Stes. Available
1 Bedroom Available
2 Bedroooms with 1½ Bathrooms Available
—Swimming pool
—Covered parking
—Cablevision
—Located in spacious well-kept grounds
—Pleasant stroll to downtown
—Choice ocean view
All Rental Enquiries Welcome
Managed by NORTH WEST TRUST
386-3534

MONTE CARLO
1030 PENDERGAST ST.
1-bedroom suite from $130-$135
Studio suite $115
2-bedroom suite $160
Quiet desirable location, near Beacon Hill Park, stores, bus, and town. All the features in a new quality building. Call Res. Manager, 384-1044.

CASA MONTIGO
1035 PENDERGAST ST.
1-bedroom suite $135-$138
A modern building with all the latest conveniences. Elevator and sun lounge.
Call Res. Manager, 384-1044
G. and O. Holdings 598-4821

CRAIGMILLER LODGE
1210 TATTERSAL RD.
Country setting — parklike grounds — spacious one bedroom and bachelor suites in charming older Tudor mansion — suites overlook gardens and lawns. Close to bus and shops. Adults only.
Bachelor — $85
1 BDRM — $100
For appointment to view call resident manageress Ph. 383-9290 (after 5 P.M.)
or
contact
P. R. BROWN and SONS
762 Fort St. 385-3435

QUEENSWOOD ARMS
FAIRFIELD DISTRICT
Modern, spacious apartments, conveniently located near shopping and bus, easy walking distance to town. 1 bedroom suites available and one 2-bedroom suite available. Call Resident Manager, Mr. Bone, 388-5066 or Concord Realty Ltd., 388-5471.

GOODACRE TOWERS
350 and 360 DOUGLAS ST.
Directly opposite Goodacre Lake in beautiful Beacon Hill Park. Customary highrise amenities. 1-bedroom and studio suites available for immediate occupancy. For further rental information phone 385-8111, 9 to 5.

ONE BEDROOM SUITE
Oakmount Court, High Hillside Ave. De luxe 1-bedroom, living rm, dinette and cabinet kitchen, colored stove and fridge. Including cablevision, parking and laundry and dryer. Available July 1. Rent $117.50. B.C. Land, 922 Government, 388-5555.

FORT ELFORD APARTMENT
1410 Elford
Extra large bachelor suite. Top floor, free hydro, laundry, cablevision and parking. $115, unfurnished, $125 furnished. Call 386-4931.

TWIN HOLLY APTS. LAMPSON St., Manager 385-2269. Spacious 3-bedroom, $170. Also 2-bedroom, $160. Available from July 15. Heat, hot water, cablevision and parking included.

COLUMBIA APARTMENTS, 850 Admirals. 2-bedroom, July 1st, $150, includes electric heating, hot water, hydro, cablevision, etc. 382-6811 or 386-7651.

ESQUIMALT 2 BEDROOM IN 4-plex, light cablevision, laundry, bus, $165. 382-4461 or 384-5462.

OCEAN VIEW
1-bedroom apartment, $135 monthly. 628 Dallas Road.

CITY, MAYFAIR AREA, ONE-bedroom suite, available immediately, $68. Prefer lady. 382-5555.

1-BEDROOM SUITE, FRIDGE, stove, all utilities included. $120. 477-4520.

NEW BACHELOR SUITE, stove, fridge, heat, light, cablevision supplied. 383-6413.

ESQUIMALT 1-BEDROOM suite. No pets. 656-1779.

200 APARTMENTS TO RENT UNFURNISHED

BE FIRST WITH
A. B. C.
A. BERNARD AND CO. LTD.
Fort and Broad 384-9335
The following offer every modern comfort and convenience such as cablevision — drapes — balconies — free washing facilities — individual heat controls — spacious rooms with either hardwood or wall-to-wall carpet.

1-BEDROOM SUITES
CAVALIER APTS. — 1400 CAMOSUN ST. — RENT $125. Phone 388-6104.
CROFT HOUSE — 128 CROFT ST. — Rent $128. Phone 382-8096.
DAYMER APTS. — 2150 CADBORO BAY RD. — Rent $100 P.M. Phone 592-1105.
KING ARTHUR APTS. — 1460 FORT ST. — Rent $125. Phone 384-8344.
ROYAL SOVEREIGN APTS. — 1670 FORT — Featuring sauna bath and roof-top recreation room. Rent $130. Phone 382-9064.
MADRONA MANOR — 1955 ASH GROVE ST. — Rent $125. Phone 385-7872.

2-BEDROOM SUITES
DAYMER APTS. — 2150 CADBORO BAY RD. — Rent $130. Phone 592-1105.
MADRONA MANOR — 1955 ASH GROVE — Rent $150. Phone 385-7872.
PARK AVE. APTS. — 1653 OAK BAY AVE. — Rent. $150. Phone 382-3990.
CROFT HOUSE — 128 CROFT ST. — Rent $135. Phone 382-8096.

BACHELOR SUITE
SPRINGRIDGE APTS. — 1235 BALMORAL — Rent $106. Phone 382-9791.

ELMWOOD TERRACE
1399 Stanley at Pandora
On quiet Stanley Avenue shaded by giant elm tree with convenient bus stops at each end of short street.
All the features expected in a new quality building:
—Carpeted throughout.
—Luxurious wall-to-wall drapes.
—Clean electric heat.
—Very large balconies.
—Cablevision.
—Thorough soundproofing.
—Beautifully landscaped.
—Sauna, exercise room.
—Billiards and ping-pong.
—Laundry.
—Roof sundeck.
—And much more.
AVAILABLE JULY 1
Unusually large, top floor, corner, two-bedroom suite $178
AVAILABLE AUGUST 1
One-bedroom ground floor suite $129
Resident Manager: 388-6718
Adults Only — No Pets
Diamond Developments Ltd.

TUDOR ESTATES LTD.
2030 Douglas St.
ST. MARGARET'S
1830 FERN ST.
Reservations now being taken for July 15 and August 1 in this beautiful new building on the corner of Fort and Fern Sts. Featuring all modern conveniences plus swimming pool, saunas and rec. room. Two furnished display suites for viewing. Suites available with one and two bedrooms, panelled dens, one bedroom with panelled feature wall in the living room, suites with shag carpeting, suites with two complete bathrooms with or without panelled dens. Mr. Les Shoemaker the Resident Manager is on the site from 9-5 daily, evenings, Saturday and Sunday by appointment or phone him at 592-4154 or Art Howard at 382-2721 evenings 479-1909.
Bachelor from $131.
1-bedroom from $134.
2-Bedroom from $170.
Deluxe one-bedroom from $152.
Deluxe two-bedroom from $189.

ANTRIM COURT
2310 Quadra Street
1-bedroom from $135
A brand new apartment with spacious one-bed suites open for inspection.
2 blocks north of Arena and Curling Rink. Walking distance to town. Across from new city swimming pool. To view phone 477-1731 or see manager, suite No. 101.
O.K. RENTALS

COLONY PARK MANOR
1680 Poplar
UNIVERSITY DISTRICT
Compare these features. Colored appliances, garburators, wall-to-wall carpets, exceptional soundproofing, cablevision, heated indoor swimming and hydro-therapy pools and sauna. Games and hobby shop rooms.
1-Bedroom and den, $163.50
Res. Mgrs. (Mr. and Mrs. D. Bertrand).
477-1711

DARDANELLES
New Apt. Block
1445 Fort 386-0467
1-bedroom — $127
1-bedroom — $130
Wall-to-wall carpets and cablevision, drapes and parking.

CAPTAIN COOK APTS.
1025 Sutlej 385-6012, 383-8766
—Bachelor suites $105 and $110. Cablevision, drapes, w-w carpet, intercom etc., Beacon Hill and Fairfield area, shopping and bus ground corner. Adults. No Pets. 592-9516, 477-4434.

CARLYLE APARTMENTS
330 Oswego 385-5364, 592-9516
— 1-bedroom apt. $125 to $135. Cablevision, drapes, balcony, intercom, etc. Parliament Building area. Adults. No Pets. 477-4434.

CATHERINE COURT
992 GORGE RD. W.
Available July 1st, 1-bedroom suite, 2nd floor, quiet block, nice view, $105, including heat, garage and cablevision. Adults only. 479-6761.

CRESTWOOD APT.
Available July 1st, two 1-bedroom suites, close in, on bus line, free parking, cablevision and heat, $110 per month. Mature adults please. Phone Mrs. Shaw, 385-0987.

CLEARVIEW APARTMENTS, $140. Large, 3 bedrooms, window in kitchen and bathroom. Free laundry and cable TV. Phone 384-7785 or 384-1961.

ONE-BEDROOM SUITE, QUIET country setting $87.50 per month. View at 6148 E. Saanich Rd., Phone 652-3082 or Nanaimo 754-8166.

BRIGHT, CLEAN, LARGE, SELF-contained 2 bedroom apartment $135 month including cablevision. Quiet retired couple preferred. 382-7633.

COOK-HILLSIDE AREA, 1 BEDroom, large de luxe suite, fridge, 30" range, free laundry, private entrance, $117.50. 384-1672.

4-ROOMS, FRIDGE AND range, carpeted, self-contained, own entrance, cablevision, $95 a month. Phone 385-3219, after 4.

NICELY DECORATED BACHelor, fridge and stove, $80. After 5, 384-9498.

CAMELOT APTS
Near University. Vacancies. Phone 477-4320.

1-BEDROOM FAIRFIELD AREA $90. 382-1

200 APARTMENTS TO RENT UNFURNISHED

P. R. BROWN RENTALS

"The People to SEE . . . P.R.B."

1-BDRM. SUITES

$85—Craigmillar Lodge, 1210 Tattersal Dr. Large bachelor ste. Ph. 383-9290.

$115—Grant Heights Apts., 1265 Grant St. Ph. 384-7335 after 3 p.m.

$115—Sunridge Apts., 1244 Balmoral Rd. Ground floor. Ph. 383-5585.

$120—Carolwood Apts., 1361 Pandora Ave. Ph. 382-1498.

$120—Villa Royale Apts., 964 Heywood Ave. Ph. 383-9393.

$124—Senator Apts., 1744 Oak Bay Ave. Ph. 385-6014.

$125—Sunridge Apts., 1244 Balmoral Rd. All inclusive. Ph. 383-5585.

$127—Royal Lynnwood Apts., 1310 Hillside Ave. Ph. 385-8454.

$132—Burdett Manor. All inclusive. 1065 Burdett Ave. Ph. 386-7791.

$134—Oak View Manor, 3420 Quadra St. Ph. 386-6866.

2-BEDROOM SUITES

$150—Carolwood Apts., 1361 Pandora Ave. Ph. 382-1498.

$160—Villa Royale, 964 Heywood Ave. Ph. 383-9393.

$187—Villa Royale, 964 Heywood Ave. 2 bdrms., 1½ bathrms., ground floor, S.W. corner. Ph. 383-9393.

P. R. BROWN & SONS LIMITED
742 Fort Street 385-3435

TUDOR ESTATES LTD.
2030 DOUGLAS ST.

GRANITE HOUSE
3100 Granite St.
Phone 592-9883
1 Bedroom from $132

MARQUEE COURT
2095 Oak Bay Ave
Phone 592-9004
1 Bedroom from $125
2 Bedroom (1 only) $180

MITCHELL OAKS
2045 Oak Bay Ave.
Phone 598-3385
1 Bedroom from $130

CHARTWELL HOUSE
1343 Harrison St.
Phone 382-0843
1 Bedroom from $125

THE FONTAINBLEAU
3159 Shelbourne St.
Phone 592-4125
1 Bedroom from $127
2 Bedroom from $157

THE RICHELIEU
3187 Shelbourne St.
Phone 592-0554
1 Bedroom from $126
2 Bedroom from $157

All these suites offer wall-to-wall, drapes, heat, cablevision, controlled entrances, electric kitchens and congenial resident managers. For further information phone Tudor Estates 382-2721 or evenings 479-1909.

$130
BOWKER MANOR
2233 Bowker Avenue

New building with all conveniences, near bus, stores, and Willows Beach. Extra large rooms, walk in closets. One bedroom. Free light and heat, resident manager.
BROWN BROS. AGENCIES LTD.,
385-8771 Anytime!

CAMILIN MANOR
1210 BALMORAL

Modern spacious apartments conveniently located near shopping and bus; walking distance to town. 1-BR suites available.
Call Resident Manager, 385-7147, Ste. 302
or
CONCORD REALTY LIMITED
388-5471

VILLAGE MANOR
2056 OAK BAY AVE.

Luxury apartments with carpets, drapes, elevator and all rents include all utilities; resident manager. 1-bedroom, $140; 2-bedrooms from $170. Mrs. Armstrong, 386-2151 or 382-0356. Free transportation available by appointment.

MARYFIELD PARK
562-6 SIMCOE

Large beautifully decorated apartments with sunken baths, 12x15 bedrooms, plush wall-to-wall carpets, 2-bedrooms from $155, 1-bedroom from $125 — adults only, no pets. Residential Manager, 383-7628. Goward Developments Ltd.

PRIVATE ENTRANCE, MODern, 1-bedroom suite, stove and fridge, $88. 384-4849 evenings.

201 APARTMENTS TO RENT FURNISHED

2-BEDROOM SUITE, CLOSE TO Gorge Hospital. Heat and hot water supplied. Suit retired couple. $135. 384-7434.

1-BEDROOM APARTMENT TO sub-let July and Aug. All found, adults only, $120. 385-6449 St. Charles area.

OAK HEIGHTS APARTMENTS, 1585 Oak Bay Avenue. Bachelor suite, heat, hot water, cablevision, $118. 385-8344.

TWO-BEDROOM FURNISHED apartment. Middle-aged preferred, adults only. Heat, light, water included. $155. Phone 384-6812.

SELF-CONTAINED BACHELOR suite. Close to park and city centre. Separate entrance. Adults only. $110 per month. 386-6189.

SEMI-FURNISHED 1 BEDROOM upper ste. in James Bay. $95 inclusive. 385-9741 J. A. Henderson Realty Ltd.

BAY AND QUADRA, FURnished 1 bedroom. 384-0380 after 10 a.m.

ONE-BEDROOM SUITE WITH character, fireplace. Near hospital. Adults. 1618 Richmond.

SPACIOUS, TWO-ROOM SUITE, James Bay, near Beacon Hill Park. $100. 598-4172.

1-BEDROOM SUITE, ALL UTILITIES included; right on bus line. $85 per month. 479-6171.

BACHELOR-KITCHEN AND BEDsitting room. Light, heat, cable. Rockland off Cook. 472. 479-7620.

COSY 1-BEDROOM BASEMENT suite, cablevision, fireplace, man only. $90. 382-5364.

LANGFORD, CLEAN 2 ROOM, private bathroom, garage quiet adults. 478-3101.

LARGE BRIGHT SELF-contained 2-room suite, $85. 386-6936.

2-BEDROOM, $45, 1-BEDROOM units, $35 weekly. Crown and Anchor Motel, 478-3933.

SEMI-FURNISHED BACHELOR suite, $100 includes all. Hillside-Shelbourne area. 384-9716 evenings.

HILLSIDE AREA. 2 LARGE rooms. Everything included, except linen. $75. 382-9340.

SELF-CONTAINED BACHELOR suite. Quiet adults only. 1425 Fernwood.

MOTHER WITH CHILD TO share apartment with same. Burnside-Tillicum area. 382-8377.

WOULD LIKE TO SHARE, 1-bedroom apartment with girl 18 to 25. 382-4726 around 5.

GROUND FLOOR, CLEAN, central, $120 including utilities. Quiet adults. 384-5340.

LANGFORD — MATURE ADULT to share. $45. 478-3031 after 1 p.m.

JAMES BAY, SMALL BACHelor. Mature person, $60. 384-6936.

ROCKLAND AVE. 1-BEDROOM $115. 384-2751, 382-1976.

$80 A MONTH, 1 BEDROOM suite, upper. 598-3764.

GIRL TO SHARE APARTMENT $45 a month. 384-8457.

201 APARTMENTS TO RENT FURNISHED

MAY WE HELP YOU?

Why not make use of our detailed knowledge to find the apartment you really want. We will gladly drive you to see a wide selection of furnished or unfurnished apartments in any District of Your Choice

NO FEE TO TENANT

Sterling Rental Agency
208, Kresge Bldg.,
1104 Douglas St. at Fort
383-7171
Open 9 a.m.-9 p.m.
Including Saturday

1426 ROCKLAND AVENUE

Beautifully furnished apartment consisting of living room with electric fireplace, bedroom, bathroom, and small kitchen in converted house near water tower. All wall-to-wall carpets and fully furnished including cooking utensils and linen. Separate entrance, good view. Suitable for one person. Rent $125 per month, one-year lease required. Contact the owner, 382-3770.

KER & STEPHENSON LIMITED
385-3411

PARK MANSIONS
903 NORTH PARK

1-bedroom, self-contained, furnished suite with bathroom, no steps, $70 per month.

1-bedroom self-contained suite with bath, first floor, semi-furnished, $75 per month. Ph. 382-4215, evenings 382-5462. Available July 1.

AVAILABLE NOW
$129 — Esquimalt. Warm, modern, 3½ rooms, 4-pce. bath. Electric range and range plus main furniture, cablevision hookup, heat, hot water, laundry. Drapes. No pets.
DICKIE AGENCIES LTD.,
382-4312
(or resident manager 382-6848)
919 Fort Street

SUNNY NICELY FURNISHED bachelor apartment, working man or retired. Close to town, bus and shopping. Available July 1. Phone after 7 p.m., 385-3850, references required.

ESQUIMALT: ONE BEDROOM partly furnished bachelor suite (basement). Fireplace, bath, kitchen. $105. Available July 1st. 382-6990.

APARTMENTS — VARIOUS locations Brown Bros. Agencies Ltd., 385-8771. Furnished through local furniture store. 3 rooms, $25 per month extra.

CORDOVA BAY WATERFRONT property. Now booking reservations for 3-room beach unit, July and August. $50 per week. Parkview Store, 4999 Cordova Bay Road.

1260 PEMBROKE $135
Nice one-bdrm. Including heat, water and cablevision. Call DON STRIPLING 386-1361.
CANADA PERMANENT RENTALS

CLOSE IN, 3-ROOM SUITE, bath, light and heat, gas range, fridge, $125. Adults. 243 Kingston, 1-5 p.m.

ONE AND 2-BEDROOM SUITES, cable TV. Low daily and weekly rates. Pets welcome.
Canadian Crest Motel, 479-9002.

OAKLANDS MANOR
Hillside and Cedar Hill Road
De luxe 1-bedroom suite, $150.
Res Manager, 383-4088, 386-0266.

SUMMER SUB-LET
Large bachelor suite, partly furnished. Terms to suit. $105. 592-9274 mornings or 6-8 p.m.

ARTIST DELIGHT
1-bedroom, Rockland Ave. Road Garden. Gorgeous view. Modern convenience. $125. 386-0981.

YOUNG WOMAN WANTED TO share large 2-bedroom upper duplex — Fairfield. Call 383-9138, after 6 p.m.

2 AND 3 ROOM, JAMES BAY. Cook St., Esquimalt, utilities and cablevision, $75. 384-4588, 386-9309, 478-3440.

MODERN COMPACT ONE-bedroom suite in duplex $115, utilities included. Immediate occupancy. 477-5142.

DELUXE BACHELOR AND ONE-bedroom suites, fully furnished, $130 to $160. 3 locations. 592-9516, 385-5364, 477-4434.

2-BEDROOM SUITE, NO BEDding or cutlery. Jubilee area off Oak Bay. Cablevision. $125. 384-1689.

203 APARTMENTS WANTED

BY RETIRED COUPLE LATE June for approximately one month furnished apartment or house references exchanged. Reply Victoria Press, Box 250, giving complete details.

WANTED TO RENT: FURnished 2-bedroom house or apartment from uly 25 to August 23. Please send replies to: Wendy Goodwin, 512-7th Av. S., Port Alberni, B.C., stating address and rent expected.

STERLING RENTAL AGENCY NEEDS GOOD APARTMENT RENTAL LISTINGS — NOW! 383-7171.

2 SMALL BEDROOMS, UNFURnished, ground floor. Older home acceptable up to $100. August 1. Victoria Press, Box 235.

WANTED: 1 BEDROOM FURnished suite for month of August in Beacon Hill area, block preferably. 383-2439.

RESPONSIBLE STUDENT wishes unfurnished suite near Music Conservatory on July 1st, 1971. Victoria Press Box 240.

206 DUPLEXES TO RENT

ESQUIMALT
Available July 1st
Large lower 2 BR, duplex
Stove, fridge, and heat included
$135.00
Montreal Trust Co.
384-2111 L. 35

TWO DE LUXE DUPLEXES FOR rent — 558 Heatherly Road and 556 Cedarcrest Drive, Colwood. 3 bedrooms, 1½ bathrooms, wall-to-wall carpet, carport and sundeck. Available July 1. $180. View by appointment only. 477-1232.

MODERN LARGE 3-BEDROOM and dining room, side-by-side. Range and fridge, full basement, ideal for family. Close to schools and park. Vacant. $175. 1252 Pembroke.

FOR RENT: FULLY FURnished, newly finished, wall-wall carpets, everything included. Large 1-bedroom suite, $145. Large 3-bedroom suite, $225. 383-4054, after 6 p.m.

OAK BAY VILLAGE — SEcluded side-by-side duplex. 2 bedrooms, den. Fireplace, stove, fridge, washer, near schools. Available July 1st. $165. Phone 385-5254.

CLOSE TO HAMPTON PARK. New, 5x5 Duplex 4 bedrooms, 2 bathrooms, carport, wall-to-wall carpet, stove and drapes. Available July 1st. $195. 382-5811 or 385-4019.

2-BEDROOM SIDE BY SIDE with full basement, close to schools and shopping, available July $165. 386-0796.

DE LUXE 3-BEDROOM, 1½ bath, carport, etc. $175. Water included. Gordon Head. 658-5935, 477-2156.

MODERN 1-BEDROOM BASEment suite with fireplace, private, $195 all inclusive. Available July 1. 963 Dinsley Dell.

WATERFRONT
DEER COVE
1 bedroom de luxe side by side duplex, $175. Phone 477-6623.

AVAILABLE 2-BEDROOM SUITE fully furnished. Off Gorge Road, $150. Heat and water included. 385-0769.

2-BEDROOM, SIDE BY SIDE, fridge and stove, basement, suitable adults, no pets. Vic West, $145. Available July 1st. 385-2496 days.

FURNISHED OR UNFURNISHED side by side triplex, 3 bedrooms, suit working girls. 382-9514.

3-BEDROOM, DUPLEX, CLOSE to every thing, $170. James Bay, 219 St. Lawrence Street. 383-8715.

ONE-BEDROOM DUPLEX, FURnished or unfurnished. Close to park and stores. 386-7982.

1-BEDROOM UPPER DUPLEX, small child welcome, $110 month. Heat supplied. 388-9606.

3 ROOMS, FRIDGE, STOVE, heat, water included. 386-4893, 386-2648 evenings.

SIDNEY, NEW 2-BEDROOM duplex. Wall-to-wall carpet throughout. $150. 479-5337.

UPPER DUPLEX, $70 A MONTH furnished. 384-1755.

2 BEDROOM, JULY 1, $100. 385-9617.

SIDE-BY-SIDE 2-BEDROOM, $100. 952 Inverness. 385-2987.

206 DUPLEXES TO RENT

BEACH DRIVE
UPPER DUPLEX

EXTREMELY ATTRACTIVE SPACIOUS

1 bedroom, living room, dining room, kitchen, beautiful W-W carpets, heat, water, laundry facilities, garage. $200 per month.

CALL
KER and STEPHENSON LTD.
385-3411

LOWER DUPLEX
80 DALLAS ROAD

2 bedroom, large living room, large kitchen with oil stove, bathroom. First floor older home, private entrance. $130. Call Mr. Skelly, 382-3215.

or

KER & STEPHENSON LIMITED
385-3411

OCEAN FRONT — Fabulous View required. Cordova Bay. August 1st room, DR, open FP — 2 bdrms, 1½ baths, wall to wall carpeting — heat, hot water, automatic laundry facilities and garage included. Lease and references required. Cordova Bay, August 1st or sooner $185.
BEV McARTHUR 658-5565 or 384-8001 anytime. Broadview Properties Ltd.

AVAILABLE JULY 1ST — Modern spacious 3-bdrm., side-by-side with full basement in Esquimalt. Close to schools, shops, and bus. W-W carpet, drapes, fireplace, colored appliances, $195 per month.
CONCORD REALTY LTD.
388-5471

BRAND NEW
West on Orono from Jacklin bear left to Furber and Karr. Occupancy early in July, 3 bedrooms, 1½ bathrooms, children welcome, $175 month. Rhyner Developments Ltd. 384-1711 or 384-1983. Sunday Calls, 479-4509.

207 DUPLEXES WANTED TO RENT

DUPLEX, TOWNHOUSE OR apartment, no children. Victoria Press, Box 222.

210 HOUSES TO RENT UNFURNISHED

LOOKING AROUND!
THEN COME TO
GORDON HEAD
TOWNHOUSES

Spacious and Gracious living — 2 and 3 bedroom townhouses. Full basement, inished rumpus room, washer, dryer, fridge and stove. Schools? All levels close by. Enclosed Courtyards.

BE PREPARED TO MOVE IN

Come out Shelbourne Street, turn right at Blair Ave., then right again on to Larchwood Drive.

Phone 477-5422

FOR RENT
OAK BAY
4 BEDROOMS

Available July 1, family home near schools, modern kitchen, bright living room. Accommodation either 4 bedrooms or 3 bedrooms, separate dining room. $150. Year lease available. 592-2407.
OAK BAY PROPERTIES LTD.
2227 OAK BAY AVE.

MODERN 2-3 BEDROOMS, UNfurnished or partly furnished. Exceptionally secluded. Adjoining 30 acres wooded area, full basement, 2 fireplaces, 1½ bathrooms, near university, Camosun College, schools, shops, buses. Available August 1st. 1-year lease. References. $250. 592-4251 evenings.

4 BEDROOMS AND DEN $180. Older home of 8 rooms, basement, 2 bathrooms, large lot, Oakland Dist. (close in), cul de sac, close to schools — pets and children welcome, avail. July 1. Dickie Agencies Ltd. 919 Fort. 382-4312. Eves. 477-4662.

MODERN EXECUTIVE HOME on quiet cul-de-sac off Rockland Ave. 3-4 BR's. Ensuite off large master. W-W in spacious LR and DR. 2-year lease. $290 p.m. Appointment to View. Royal Trust, 386-4311.

AVAILABLE AUGUST 1. 667 West Burnside, modern 3-bedroom house, large living, dining, rumpus rooms, garage, sundeck. City under 10 minutes. $195 monthly. 592-2831.

COLWOOD GLEN LAKE AREA
Large 3 bedroom cottage with plenty of land space in quiet delightful area off Happy Valley Road available immediately. $150 monthly. Phone 478-1318.

CORDOVA BAY — EXECUTIVE home. Four bedrooms, 2 bathrooms, panoramic seaview. One or two-year lease. $250 p.m. Avail. July 1st. Phone 386-2471. Mr. Baxter, Johnston and Co.

LARGE, OLDER, 4-BEDROOM home. High Quadra. Large lot, $165 per month. Available July 1st. Please ask for Ron MacDonald. 386-2111, Local 28. Montreal Trust.

HOME WITH SUITE — Cook Quadra Area $195. MO. LGE. OLDER HOME — VIC. HIGH $195. MO. CALL: JOHN BISHOP 479-1667.
J. H. Whittome and Co. Ltd.

NEW 2-BEDROOM WATERfront home. Basement, furnace, fireplace, fridge, stove. 45 minutes to city, 15 to Sooke. $135 monthly. References required. 478-1940.

OAK BAY, LANSDOWNE SLOPE, excellent view, 3-bedroom, wall-to-wall carpets, drapes. $260 min. 1 year lease. Victoria Press, Box 173.

4 BEDROOM, CARNARVON Park area, one-year lease or option to purchase. References required. Phone for details, 384-5080 before 6 p.m., 592-2390 after.

LANGFORD, 3-BEDROOM HOUSE, full basement. Rent or buy, 12-month lease minimum. $235 month. Phone construction, 384-7111, Sunday calls 479-4509.

DE LUXE DUPLEX, 3-BEDroom, $215 per month. Carpeted throughout, fridge, stove and dryer included. available July 1. 1258 Union. 382-6477.

EXECUTIVE 3-BEDROOM home, 20 minutes from city centre, 2 minutes from beach, $250. Option to purchase if desired. 656-2533.

NEW 3 BEDRM DUPLEX. — University area $190 P.M. 388-4371. LORRAINE ZIEGLER 592-1766. J. H. Whittome and Co. Ltd.

2 BEDRM BASEMENT HOUSE, available July 7th. Rent $175. Byron Price and Associates Ltd. 385-2458.

UNIVERSITY AREA — 4-BEDrooms. Stove, 2 baths, large garden. Available July 1, at $225. Phone 477-6569.

2-BEDROOM HOME, $125 INcludes heat. Melahat. Phone collect, 112-743-2807.

MODERN 3-BEDROOM HOME off interurban, available July 1st, $160 per month. 383-8472.

2-BEDROOM HOUSE. IMMACUlate condition. Jaguar Investments, 383-5310.

2-BEDROOM HOUSE, SAANICH, suitable for older couple. 4044 Carey Rd.

2 BEDROOM DUPLEX, CLOSE in, utilities included, $145. 385-3560 evenings.

3-BEDROOM HOUSE, CARPORT, sundeck, wall-to-wall, full basement. Sooke, 642-5535.

4-BEDROOM HOUSE FOR RENT with big backyard. 384-6861.

3-BEDROOM, NO BASEMENT, Vic West. $140. 479-2684.

SOOKE, 2-BEDROOM HOME. Phone 479-1534.

211 HOUSES TO RENT FURNISHED

BEAUTIFUL WELL-FURNISHED 3-bedroom home in high class residential district. Widower will share with 2 or possibly 3 people. Nights, 477-4997.

1 BEDROOM COTTAGE, $90. Light and water included. Immediate possession. References. 383-9661.

HOME AVAILABLE IN EXchange for care of handicapped gentleman. Phone between 6-10 p.m., 384-5128 or 383-2670.

2-BEDROOM HOUSE, RELIABLE couple, 1 child welcome. Owner's basement suite. $150 month. Fairfield. 385-2845.

YOUNG WOMAN WILL SHARE with working girl or woman. 479-7358.

GIRL WANTED TO SHARE farm 10 miles from Victoria. 652-2029.

THREE BEDROOMS, CITY, available July 1 September 1. 383-7924.

3 BEDROOMS, CITY, AVAILable July 1 - September 1. 383-7924.

212 HOUSES WANTED TO RENT

GOING ON HOLIDAY?
Mature Vancouver couple building in Victoria will give your home excellent care any period July 1 - December 1. Gardeners, non-smokers, no pets, or children. Highest local references. To discuss phone 477-6836.

LET US RENT YOUR HOUSE. We have clients waiting for two and three-bedroom homes. We offer good management, careful tenants and reasonable rates.
PEMBERTON HOLMES LTD.
384-8124

RENTALS WANTED
Complete management services by trained and competent personnel.
DON STRIPLING, 386-1361
CANADA PERMANENT TRUST

IF YOU CANNOT SELL YOUR home, we have reliable tenants waiting to rent. Phone Mr. Keen, Boorman Investment Co. Ltd., 384-9212.

WANTED BY 1ST AUGUST IN Central Saanich-North Saanich or Sidney area, a 3- or 4-bedroom home, by responsible party, 656-3885.

URGENT! EXPECTANT couple need 1½-2-bedroom home with land, near bus route. Immediat e occupancy. References. 386-9999.

EXPERIENCED GARDENER wants home with garden area and large trees. Approximately $160. 382-5057.

Low-rental houses — suites urgently needed, furnished or unfurnished.
HOUSING REGISTRY—386-2704

WANTED TO RENT: TOWN OR Country for responsible tenants. 3 or 4 bedroom home. References from previous landlord. 477-4121.

YOUNG WORKING COUPLE wishes small home or cottage, Langford-Metchosin area. 478-2743 or 479-2095.

EXPECTANT COUPLE REquires 2-bedroom house, Cordova Bay or Royal Oak area. 384-7521.

WANTED TO RENT: 2 BEDroom house, Langford-Metchosin, reasonable. 382-7002.

WANTED: 3 BEDROOM OLDER house, $125. Gorge or Burnside district. 383-9379.

4 - 6-ROOM HOUSE LANGFORD-Colwood area. 478-1539.

215 HALLS, WAREHOUSES, STORES and OFFICES TO RENT OR WANTED

COME TO SAANICH
Do You Realize How Fast It's Growing?
New University Heights Shopping Centre has space available for:
Cycle Shop
Hardware and Paints
Jewellery and Gifts
Specialty Furniture
Shoes — Tot-Teen
and many others
Golden opportunity to join K-Mart Dept. Store, Safeway, Royal Bank, Martinizing, etc.
Enclosed Mall Comfort
Various Sizes Available
ACT NOW! PHONE NOW!
MR. TED TUFFREY
382-7376 (days) 477-5579 (eves.)

ALEXIS BUILDING
895 FORT ST.

2 prime office areas now available in this centrally located and desirable bldg. Rent includes Hydro — Heat — water and janitorial services.

450 sq. ft.—$130 per mo.
900 sq. ft.—$260 per mo.

Contact
P. R. Brown & Sons Ltd.
762 Fort St. 385-3435

DELUXE CARPETED COMMERcial and office space. Ground floor and second floor. Centre mall entrance. Available immediately. Lots of parking. Desirable location — 853 Caledonia Street. Call TERRY MANN at 386-6477 or 385-7761.
D. F. HANLEY AGENCIES LTD.

PRIME OFFICE SPACE AVAILable with attractive leasing terms. Also retail space in various parts of the city, some available now.
F. E. POLLARD
BOULTBEE, SWEET REALTY LIMITED
388-5561

WAREHOUSES
AND OFFICE
NEW BUILDING
R. HANSON, 477-3720

DE LUXE 3-ROOM OFFICE IN new building, University area. $150 month. Wall-to-wall carpets and drapes. Own washroom. Total 550 sq. ft. 477-1711 for appointment to view. Colony Park Manor.

FULLY MODERN OFFICE INcluding walk-in vault, maximum lighting, wall-to-wall carpet. Available approx. Sept. 1, 1971. $600 per month. Phone S. McIntosh, 386-8441.

818-822 CORMORANT
Ground level space, 440 sq. ft. and 400 sq. ft. Rent includes heat and 2 parking spaces. Royal Trust. 388-4311.

STREET LEVEL CARPETED office space, 15'x15' with adjacent shared waiting room, washrooms, $115 plus hydro monthly. Parking. Appointment to view, 383-9814.

PRIME OFFICE AND WAREhouse space in Saanich, 450 to 900 sq. ft. up to 3,600 sq. ft. warehouse. Partitions in, reasonable rent. 479-6924.

YARROW BUILDING
Dental and professional suites. 390 to 540 sq. ft. reasonable rents. Royal Trust 388-4311.

FOR RENT: IDEALLY SITUated Boutique shop available in Bastion Square. For information phone 388-5568.

FORT ST. MODERNIZED STORE: 760 sq. ft. off parking. Available 16 July. $170. Royal Trust 388-4311.

APPROX. 4,500 SQ. FT. WAREhouse space. Central location. 75c sq. ft.
Montreal Trust, 386-2111, L. 35

YATES ST. 800 BLOCK. — large clean store. 2000 sq. ft. and full basement. $325.00 p.m. Royal Trust 388-4311.

ESQUIMALT PLAZA — ONE store left, ideal for Family Shoes, Children's Wear, Florist, TV Sales. Royal Trust 388-4311.

CORNER STORE OR OFFICE, 950 sq. ft. and full basement, $145. Good place for right business. Available June 15. 382-6728.

2400 SQ. FT., $500 PER MONTH 615 Yates Street, to be altered to suit tenant, for store or office, inquire S. McIntosh, 386-8441.

SIDNEY, 1240 SQ. FT. OR CAN be broken down to 620 sq. ft. if required. Enquire 656-4393.

CORNER STORE, AMPLE parking space, suitable any business. Reasonable. 479-6571.

700 BLOCK FORT ST. OFFICE space available, 11'x61'. Apply Kent's Ltd., 742 Fort, 383-7104.

DOUBLE OFFICE, STREET level, 1211 Wharf St., $50 per month. 384-5060.

WAREHOUSE SPACE TO RENT. Approximately 5000 sq. ft. 382-6319 or 383-0636.

1935 PANDORA AVENUE, 750 SQ. ft. of well appointed office space, off street parking. 382-5441.

WAREHOUSE ON ESQUIMALT Road, 6650 sq. ft. 1st Sept. Royal Trust 388-4311.

230 PERSONAL LOANS and INSURANCE

IF YOU NEED MONEY
FOR ANY REASON

Amount	Approx. Mthly Pymt
$2000	$23.64
$4000	$47.27
$6000	$69.09

Examples on loans with amortization to 15 years.
1st and 2nd Mortgages arranged. Agreements and Mortgages purchased.

AVIS, 1394 Hillside
386-9715; 386-9046 Evenings

LOANS
Reasonable rates — Personal service — B. J. LeDuc, M. P. Teller Securities Ltd., 912 Douglas St., Victoria, B.C., 386-1214 or 386-3975.

MONEY
For any reason
ISLAND FINANCES LTD.
386-6281 752 Fort St.
Locally owned and operated
Since 1925

HAVE $2,000 TO $8,000 FOR 2ND mortgage. Tom Johnstone, 652-3189 anytime.

235 MORTGAGE LOANS and INSURANCE

THE EQUITY IN YOUR
HOME IS YOUR
BEST CREDIT
REFERENCE

No
red tape.

No
credit references required.

No
employment checks.

No
obligation.

Yes
our service is fast.

Yes
our rates are low.

Yes
we make 1st, 2nd and 3rd mortgages.

Yes
we buy existing mortgages and agreements.

If you need money for any reason and you have equity in your home then call the mortgage specialists. Difficult deals are our specialty.

RAE INVESTMENTS
LIMITED

Anywhere on Vancouver Island
Victoria 386-7891
Nanaimo 754-2105

$ $ $ $ $ $ $ $ $ $ $ $ $ $ $ $

MONEY

Money to Loan
To . . . BUY . . . REMODEL
. . . REFINANCE We loan
in ALL areas including UP-ISLAND.
AGREEMENTS FOR SALE

MORTGAGES
BOUGHT OR SOLD
1st and 2nd Mortgages
Arranged
Money available for Apartment and commercial projects. Short Term Builders Interim Financing, including Subdivision Development Financing. Prompt — Considerate — Courteous — Confidential Service. BORROW on Your Equity in Your Home for any Worthwhile Purpose.

Contact: Don MacGillivray
BOULTBEE, SWEET
REALTY LIMITED
737 Fort Street,
Victoria, B.C.
Telephone 388-5561
(24-hour service)

HOMEOWNERS
PAYMENTS
NEED NOT
BE A PROBLEM

Borrow any amount, any reason on your home whether it's paid for or not. Your monthly payments can be reduced by 50% (often more). Be free to discuss your money needs in confidence, without cost or obligation.

MONEY IMMEDIATELY AVAILABLE

REFINANCING
OF EXISTING MORTGAGES
A SPECIALTY

WE PURCHASE
EXISTING MORTGAGES
AND AGREEMENTS
FOR CASH

24 HOUR SERVICE
385-0741

J. A. HENDERSON REALTY LTD.
1010 BLANSHARD ST.
OR J. LUKAZ RES. 592-1908

SECOND
MORTGAGE MONEY

Canada's leading second mortgage company will loan you $1600 to $10,000 or more—quickly and confidentially.

—No hidden charges — No bonus — No arrangement fees.

—Lower, competitive interest rates.

—Repayment schedules — up to 20 years.

—Prepayment privilege at any time.

Existing mortgages and agreements also purchased for cash.

C.A.C. REALTY LIMITED
1083 Fort Street
Phone 384-9371

2nd MORTGAGE LOANS
FROM PRIVATE FUNDS
WITHOUT BONUS
At a fully-disclosed and reasonable interest cost chargeable only from date of loan to the day of payoff.
WE CAN USUALLY OBTAIN A HIGHER PRICE for your second mortgage or agreement. VICTORIA and UP-ISLAND. Your document can be appraised for immediate sale for cash without obligation or I will arrange a loan against this plan which is best for your circumstances.
COUNTRY, UP-ISLAND AND GULF ISLANDS MORTGAGES
REFINANCING A SPECIALTY

VACANT LAND AND
LAND DEVELOPERS
LOANS ANYWHERE
Please Call Mr. Thomas at
DOUGLAS HAWKES LTD.
990 Blanshard St.
384-7128 Res. 479-6382

MONEY TO LOAN

If you own your own home and want to borrow from $2500-$15,000 for any purpose, we now have preferred mortgage interest rates in effect.

P. R. BROWN & SONS LTD.
762 Fort St. 385-3435

INSTANT MORTGAGES
Phone now if you need funds.
TO CONSOLIDATE
TO BUILD
TO BUY
We have unlimited funds available.
R. DOUGLAS AGENCIES
384-8401 anytime

MORTGAGE LOANS
First mortgages available up to any amount at current interest rates. Quick decisions.
BROWN BROS. AGENCIES LTD.
3125 Blanshard 385-8771

MONEY TO LOAN ON mortgages. Quick decisions. Also agreements and mortgages purchased for cash. See us for top price.
A. BERNARD and CO. LTD.
655 Fort Street 384-9336

WILL PURCHASE YOUR 1ST OR 2nd mortgage for cash. Private 598-3433.

HAVE $2,000 TO $8,000 FOR 2ND mortgage. Tom Johnstone, 652-3189 anytime.

YOUR DREAM HOME
May be before
your very eyes
— in —
TODAY'S CLASSIFIED!

284 MORTGAGES FOR SALE

FIRST QUALITY
FIRST MORTGAGES

$ 5,500,	11 %,	$ 54.99 per mo.
8,000,	11 %,	73.33 per mo.
8,500,	10 %,	100.00 per mo.
9,000,	10½%,	75.90 per mo.
13,500,	10½%,	122.93 per mo.
18,000,	9½%,	18.00 per mo.

All 5-yr. term.
Included in this group is an under 40% mortgage on a lovely large, modern Victoria waterfront home. For all sound mortgages. Call Vincent Holmes, 384-8124. For 85 yrs. a one-family concern.
PEMBERTON HOLMES LTD.
1002 Government St.

AGREEMENT FOR SALE. $14,600. Returning $198 per month at 7 per cent. Will discount $2,000. Excellent covenant. Phone before 4 p.m., 656-4822.

1ST MORTGAGE FOR $9500 AT 9½%. Good investment for $9000 cash. Call Don Fraser for particulars, 384-8001, Broadview Mortgage Corp. Ltd.

FIRST AGREEMENT, $14,790, $145 month, 9½ per cent, 5 year term. Good covenant for $14,000. Victoria Press Box 243.

WISH TO BUY 2ND MORTGAGES. $2,000 to $8,000. Quick action. Tom Johnstone, 652-3189 anytime.

235 WANTED TO BORROW

REQUIRE SECOND MORTGAGE OF $7,500 at 12%, 5 YEAR TERM. EXCELLENT COVENANT. PH. MR. McKENZIE, 384-7521.
BOORMAN INVESTMENT CO. LTD.

240 BUSINESS OPPORTUNITIES

COUNTRY STORE
HOME AND GAS

Highway corner location on Vancouver Island, near river and sea fishing. Groceries, fishing tackle and gas sales. Immaculate two-bedroom living quarters plus rental or guest cottage. Reasonably priced at $39,900 — plus stock with some terms.

VANCOUVER ISLAND
LAUNDROMAT

Located in top shopping centre adjacent to busy marina. Business increasing. Equipment as new. Good lease. A dandy investment at $22,000 with $13,000 down.

Full particulars on above by writing Fred Westnedge, c-o Nanaimo Realty Co. Ltd., 17 Church St., Nanaimo, B.C. or phone 754-2311 or eves. 754-7670.

COME TO SAANICH
Do You Realize How Fast It's Growing?
New University Heights Shopping Centre has space available for:
Cycle Shop
Hardware and Paints
Jewellery and Gifts
Specialty Furniture
Shoes — Tot-Teen
and many others
Golden opportunity to join K-Mart Dept. Store, Safeway, Royal Bank, Martinizing, etc.
Enclosed Mall Comfort
Lots of Free Parking
Various Sizes Available
ACT NOW! PHONE NOW!
MR. TED TUFFREY
382-7376 (days) 477-5579 (eves.)

VANCOUVER ISLAND
SHORT ORDER CAFE

In a busy location showing good returns. Gross over $43,000. Books and stools for 32 persons. First class equipment. Full price $16,000 — some terms. Try your offer. Further details by contacting Bert Yearsley, c-o Nanaimo Realty Co. Ltd., 17 Church St., Nanaimo, B.C. or phone 754-2311 or eves. 758-9601.

GARDEN MAINTANENCE AND clean-up. 1963 Chev 1-ton, 4-speed panel, excellent condition. 1959 Bedford ½-ton panel, excellent condition. 1 power flight 21" rotary, 1'16" finishing rotary mower, cutlis edger, landscapers rake, shovels, rakes, hand scythe, also $400 monthly maintenance customers. An excellent opportunity to own your own business worth $2,750. Victoria Press, Box 237. No triflers please.

HARDWARE

Furniture and Appliance
STORE
In one of Vancouver Island's larger towns. Sales in excess of $150,000. Good lease and prime location. For further details, please contact Victoria Press, Box 217.

WHAT A BUSINESS!
$12,500

Great for a mother and daughter team. Take time to enquire into the big benefits of this going Fish and Chips business. Excellent premises in Tudor design rent. Be first to call Simon Flett 385-2471 anytime. Johnston and Co. Ltd.

SERVICE STATION FOR LEASE by Shell Canada Ltd., at Ganges, B.C., Salt Spring Island. Investment required, $25,000 to include stock, equipment and miscellaneous franchises. Excellent opportunity for individual wanting to reside on the Gulf Islands. For further information please write to P.O. Box 695, Victoria, B.C.

BAKERY
A Victoria bakery in good location. Bread and pastry. Ideal husband and wife operation. A well paying business for a man who knows his trade. $15,900 with good terms. Phone PETER TER BEER for more information. 383-7115 or Res. 479-1586.

MOTEL 7 UNITS
Modern motel with additional land for development to 102 units? Plans include a 300 seat beer lounge, 300 seat dining area, some shops. Very high traffic count. Most interesting opportunity.
MR. DOBSON 386-1361 or 658-5676
CANADA PERMANENT TRUST CO.

BEAUTY SHOP
In Sooke proper. Has 6-dryers, 3-styling chairs, sinks, private office, over $500 stock. Steady clients and summer trade. Vendor moving. Asking $5,000. Terms can be arranged. Call LARRY QUAGLIOTTI 386-6231 or 479-6609. Island Pacific Realty.

SPACE FOR LEASE
We offer from 1000 to 3000 sq. ft. at most reasonable rates. Can renovate to your needs. For businesses catering to children in this ideal location. If it is low rent office space this is it. Call Jamie MacGregor or Don Wensley at 477-1641. Block Bros. Rlty.

BEAUTY SALON
Thriving business with tremendous potential in an area of mushroom-ing population. 4 stations, 7 dryers, renewable lease. Asking $12,500. Terms available. Call Neva Pennie or Don Munro 386-5365. Metropolitan Realty Ltd.

OPPORTUNITY
Close to city centre, 7 Units — Furnished. A con

247 COMMERCIAL OR INDUSTRIAL PROPERTIES

CENTRAL SAANICH
5.5 ACRES—INDUSTRIAL ZONED ZONED
Cleared level land with 2 road frontages. Good location for supermarket or warehouse.
Asking $90,000 — Terms

NORTH SAANICH
Large corner lot in growing residential area, ideal location for service station. Price $12,000, terms.
385-2435 AL VICKERS 652-2266
F. R. Brown and Sons Ltd.

CONTRACTORS ETC. OPPORTUNITY
14,670 SQ. FT. LIGHT INDUSTRIAL, 1 BLOCK OFF DOUGLAS ST. ON ARDERSIER. LOT SIZE 82x203. STEEL TRUSS, BEAMS AND OTHER MATERIAL TO PARTIALLY CONSTRUCT BLDG. APPROX. 50x90. FULL PRICE $37,500. CALL 384-8001. RON BLACK, BROADVIEW PROPERTIES LTD.

$19,950 — $2,500 DOWN. HEAVY industry, commercial etc. Corner Hillside and Turner. 40'x120' lot with house rentable at $125 per month. Owner will carry balance as A-S payable $175 per month including 10 per cent interest per annum. 3-year-term. Make your offer thru
JACK CLOVER — 385-7761
D. F. HANLEY AGENCIES LTD.

APARTMENT SITE
ADMIRALS ROAD, ESQUIMALT
Approximately 14,453 sq. ft. of choice land for building small apartment. Price $33,000.
TED PARTRIDGE
384-8126 or 592-3451
PEMBERTON, HOLMES LTD.

SALE BY OWNER
Two prime clear title commercial lots, fully blacktopped, adjacent to the corner property at Beacon and Fifth Avenue, Sidney. Asking $38,000. Will consider part trade. Frontage on both streets. 477-6623.

IN ESQUIMALT INDUSTRIAL park, 3-bedroom house with extra lot. Approximately 14,000 sq. ft. Victoria Press, Box 252.

250 HOUSES FOR SALE

NEWSTEAD REALTY LTD.
JUNCTION CENTRE
1637 FORT STREET 382-8117

OPEN HOUSE
SAT. 1:30-4:30
608 DRAKE AVE.
Looking for a clean home in the best of locations, near park, ½ block to bus, one block to shopping centre. Full basement contains a furnished legal suite, separate entrance and meter, rents for $95 per month. Full price $26,000 — will see you on Saturday.
BEN PARENT
382-8117 or 382-5219
NEWSTEAD REALTY LTD.

OAK BAY BORDER
Newly-listed, a beautiful and charming older 4-bedroom home in absolutely mint condition. Grand entrance, with large dining room and interconnecting living room, kitchen with built-ins and family eating area, new wall-to-wall carpeting and drapes, full basement, separate garage. Fruit trees.
Full Price $24,500
To view or for further information please phone
RON SEDGER
382-8117 or 479-3673
NEWSTEAD REALTY LTD.

OWNERS LEAVING PRICED TO SELL
1—Four bedrooms.
2—Owners leaving Victoria and require quick sale.
3—Asking price $25,500.
4—Park-like setting on quiet cul-de-sac.
5—Wrap around sundeck.
6—Only five years old.
7—Full high basement.
8—On sewer.
9—Compare this home before you buy.
C. L. (BUZZ) FRASER
382-8117 or 384-5604
NEWSTEAD REALTY LTD.

PEACE SECLUSION
Nine beautiful rooms to this charming home built by master craftsman. Large living room features floor-to-ceiling fireplace. The picture window affords a distant seaview and the Olympics. The accommodation in this home leaves nothing to be desired — 4 bedrooms plus sewing room, large billiard size games room with fireplace. Double plumbing, large sundeck over double carport. Underground wiring. City water. 15 minutes to downtown on 1 acre of beautiful surroundings.
$62,000
MARY JAMES
382-8117 or 477-5618
NEWSTEAD REALTY LTD.

QUADRA-TATTERSAL ESTATE SALE
VACANT
$17,900
An opportunity of a lifetime to acquire an excellent older 2-bedroom home. Stucco exterior.
PATRICIA SEDGER
382-8117 or 479-3673
NEWSTEAD REALTY LTD.

NEW LISTING
GORGE QUAINT COTTAGE
Located on a level lot, with king-sized trees forming the setting for this Bavarian cottage boasting no steps, 2 bedrooms, L.R. with fireplace, separate Dining Room, modern bright kitchen, large storage and utility. OOM heat. Separate garage. Your dream home for retirement — spotless inside and out. $16,500. For your appointment to view call
C. L. (BUZZ) FRASER
382-8117 or 384-5604
NEWSTEAD REALTY LTD.

STORY BOOK COTTAGE
On the Water
Close in, $19,000
Picture a long low white rustic cottage on nearly one-third acre of lawn, trees and seclusion. The inside is complete character and charm, a 21 ft. living-dining room with wood burning fireplace. A pleasant modern kitchen, two nice bedrooms, one 20 ft. long with beamed ceiling and new wall-to-wall carpet. This cosy home is very different and must be seen to be appreciated.
Please call
GWEN HARE
382-8117 or 477-6083
NEWSTEAD REALTY LTD.

MOVE IN NOW
Buy direct. Phone us for your new home needs. We have homes of 3 bedrooms, full basement one to one plus one-half baths, sundecks, carports, plus and plus. Situated in Gordon Head and the City on quiet streets and beautiful views. Very reasonably priced. Low down payments and low monthly payments, low interest. Ph. Kasam Construction Co. Ltd., 386-6191, 592-4681.

MARDON HOMES LTD.
New high-quality homes on your lot or one supplied by us from only $14,900. Please phone Bruce 592-0995.

2-BEDROOM FULL HIGH BASEMENT on ½ acre in Langford. $18,900 or equal value exchange in Esquimalt. Clear title. Victoria Press, Box 252.

250 HOUSES FOR SALE

WWW WWW
WWW WWW
WWW WW WWW
WWW WW WWW
WWW WWW
WHITTOME'S
W W W W W W W W W W
"ROYAL OAK BRANCH"
4526 West Saanich Rd., 479-1667
W W W W W W W W W W

OPEN HOUSE
6925 CENTRAL SAANICH RD.
SAT. 1:30-4:30
TREAT YOURSELF AND SEE THIS TWO-BEDROOM QUALITY HOME ON .43 ACRE. LOVELY VALLEY VIEWS TO THE WATER. COMPLETE SUITE ON LOWER LEVEL WITH ROOM FOR FUTURE DEVELOPMENT. UNIQUELY FINISHED IN SOLID POPLAR. IMMACULATE HOME AND LOT, ASKING $29,900. FOR PRIOR VIEWING CALL:
ART LAWRENCE 479-2317
DON ANDERSON 479-1667

OPEN HOUSE
SAT. 1:30 - 4:30 P.M.
2143 BRETHOUR PK. CR.
SIDNEY (Off Weiller).
I believe this new home to be outstanding value but don't take my word. Come see for yourself. Liv. rm., din. rm. and three spacious bedrooms have luxurious wall-to-wall carpet. Bathroom has colored fixtures with twin basins and arborite vanity. Extra large kitchen with writing desk. Floor to ceiling brick fireplace, 23x30 sundeck over huge double carport. Full high bsmt. roughed-in for extra plumbing and future development.— 69x143 corner lot on sewer. Flexible terms to suit you on the asking price of $26,900.
479-1667 OFFICE RES. 479-6648
BILL ANDERSON

OPEN TO VIEW
SAT. 1-5 P.M.
2360 MILLSTREAM RD.
Beautiful home — cottage and 1¾ acres of seclusion in natural setting and far back from the road. Immaculate 2-bdrm home with wall-to-wall carpeting, cap. elec. kitchen and vanity bath. Fully sep. cottage is rented for $70. Other features include, sep. workshop, large parking area and part basement. Priced to sell at $25,900.
EDITH GUTEMAR
479-1667 OFFICE RES. 479-5627

OPEN TO VIEW!
LARGE, LOVELY, NEW
1419 McKENZIE
SATURDAY 1:30-5 P.M.
LARGE, SEWERED AND TREED LOT, 1325 SQ. FT. BIG L.rm., STONE Fireplace, Sep. Dining rm. BIG lovely kitchen, HUGE sundeck, 3 Lge. Bedrms. (en Ste.), 42 Ft. Rec. Rm. Roughed in. WAS $34,900, NOW REDUCED to ONLY $34,500. SEE it and MAKE AN OFFER!
JOHN BISHOP, 479-1667
RES. 656-2308

OPEN HOUSE
SAT. and MON. 1:30-5
6665 BUENA VISTA
Three bedrooms with long sheg. Large liv. rm. with F.P. and nice view. Separate dining room 12x12. Dream kitchen with loads of cabinets. Full basement with OOM heat. Carport. Lot 100x150. Nice VIEW.
479-1667 Office Res. 658-5447
ERNIE LEE

ROYAL OAK
$29,900 TERMS
Drive by 817 Royal Oak Ave. Please do not distrub owners. Qualify 3-bedroom full-basement home with large recreation room. Situated on ½-acre mountain view property.
MILDRED STAPELLS
479-1667 OFFICE RES. 477-4860

$24,500
IMMEDIATE POSSESSION
Family home. Beautiful condition fully refinished. Seven rooms. Two complete bathrooms, half basement. Oil hot water heat. This high view stately granite home is in the reasonable tax area. THINK OF THE 7 SPACIOUS ROOMS, CONVENIENT LOT, LOW TAXES, 2 BATHROOMS, OIL HOT WATER HEAT, PRICED TO SELL FAST AT $24,500. DIAL
CLIFF STRETCH
479-1667 OFFICE RES. 592-3969

MAGNIFICENT VIEWS BEYOND WORDS
BEAUTIFUL LOT
JUST PERFECT
QUALITY BUNGALOW
Ideal for the retired. Spacious living room, dining room, and kitchen all taking full advantage of the wonderful views and the beautiful grounds. Large master bedroom, 4-pce. bath. Large work area and utility room or extra bedroom. Fine shop for the handyman. Room for two cars. Full price for this choice property only $27,500. To view please dial:
CLIFF STRETCH
479-1667 OFFICE RES. 592-3969

BISHOP OF WHITTOME'S Offers:

No. 1. Seaview and Acreage
Real SECLUDED property with lovely trees and pastures, an almost NEW Home, NOW REDUCED to ONLY $42,500. Post 'n Beam construction, Lge. Living rm. Dining area in-line SUPER Kitchen, Big Hall, 3 Medium size bedrooms, Wrap-around sundeck, HUGE, full, HIGH basement with Fireplace and Bathrm. roughed in. Double carport. Within 15 Min. to town. In area of Luxury homes. CALL me anytime to VIEW.

No. 2 Half Acre, 4-Bdrm. Home
Overlooking Cordova Bay with TREMENDOUS SEA VIEW. Smart Living room with HUGE fireplace, Raised Dining room, overlooking Lge. PATIO and POOL. 2 Lge., 2 Small bedrooms, TWO full bathrms. Part basement with workshop and storage. REDUCED TO $42,500.

No. 3 Central Saanich Lovely
Beautiful sea and country views. Over 1300 Sq. Ft. 24' LR, 16' DR, 3 BIG bedrms., 2 Bathrms., FULL HIGH basement, Workshop and Rec. rm. Roughed in. HUGE dble. Garage. REAL BUY at $34,900.

No. 4 Stucco Bungalow $18,500
DRIVE BY this one, 396 West Obed, (corner Bodega), ideal retirement or starter home. Lge. Living rm. Wall-to-Wall Carpets, Fireplace, BIG kitchen with AMPLE eating space, Modern Bathrm. 2 Med. Size Bedrms., Garage used as work shop and laundry. Fenced Garden with Fruit and vegetables. Good Financing can be arranged. (Age appr. 10 Yrs.).

No. 5 Tremendous Seaview Small Home
In Lovely Metchosin, with seclusion, just an easy 20 Min. to Town. IDEAL retirement or starter. Near fine fishing at Pedder Bay. REAL PARKLIKE land with Fine big trees, NO rocks. Big Livngrm. with Heatilator Fireplace, Kitchen and Eating area in line. 2 Small bedrms. (could be ONE huge Bedrm.) Price $17,500.
JOHN BISHOP, 479-1667
RES. 656-2308

250 HOUSES FOR SALE

WWW WWW
WWW WWW
WWW WW WWW
WWW WW WWW
WWW WWW
WHITTOME'S
W W W W W W W W W W
"ROYAL OAK BRANCH"
4526 West Saanich Rd., 479-1667
W W W W W W W W W W

SAYE PT. BEAUTY
QUALITY HOME
OVER 2,000 SQ. FT. OF FAMILY LIVING SPACE IN THIS ATTRACTIVE HOME. LARGE BRIGHT LIVING ROOM WITH SEPARATE DINING AREA AND CUSTOM KITCHEN, TWO BEDROOMS AND BATH UP PLUS BEDROOM AND BATH DOWN. FINISHED FAMILY ROOM WITH BAR AND FIREPLACE. SITUATED ON A NICELY LANDSCAPED LOT, ASKING ONLY $38,900. CALL
ART LAWRENCE 479-2317
DON ANDERSON, 479-1667

OAK BAY
$24,900
A MOST ATTRACTIVE THREE-BEDROOM HOME LOCATED IN THE LANSDOWNE AREA OF OAK BAY. DRIVE-IN GARAGE, FAMILY AND UTILITY ROOMS IN LOWER AREA, NICELY LANDSCAPED, FULLY FENCED BACK YARD, CLOSE TO ALL AMENITIES. WELL MAINTAINED, CLEAN, BRIGHT AND COZY — AN EXCELLENT BUY. TO VIEW THIS EXCLUSIVE CALL:
ART LAWRENCE, 479-2317
DON ANDERSON, 479-1667

BRENTWOOD, $23,900
Three bedrooms, hardwood floors, lovely Liv. rm. with F.P. Separate eating area, 4-ft. c.s. OOM heat, large lot, quiet area.
ERNIE LEE
479-1667 Office Res. 658-5447

ESQUIMALT
DUPLEX, $26,000
MAIN FLOOR HAS TWO BEDROOMS, DINING ROOM, LIVING ROOM WITH F.P. SEPARATE GARAGE. FURNISHED BASEMENT SUITE HAS L.R. WITH F.P. KITCHEN AND BEDROOM. RENTS FOR $95. SEPARATE METERS. SUITE FURNITURE INCLUDED. NICE AREA. CALL:
ART LAWRENCE 479-2317
DON ANDERSON 479-1667

CHECK THE FOLLOWING TOP VALUES THEN PHONE BILL ANDERSON, 479-1667 or 479-6648
1—REDUCED TO SELL
3 bdrms, 2½ baths, 2 fireplaces, large family room, luxurious wall to wall carpet, double drive-in garage, almost 1700 sq. ft. on VLA-approved lot (.4 acre) in prestige area. Asking $42,900
2—4 bdrms. — SEA GLIMPSE
5-year-old beauty in rural area on cul-de-sac of fine homes. 3 bdrms. on main plus 4th bdrm. beamed ceiling rec. rm. and 2 pce. bath in full bsmt. Sundeck over carport and extra parking pad. Lot size 107x193 (qualifies VLA) Top value at the reduced price of $30,000.
3—MOBILE HOME ON 1½ ACRES
Plus a 3-room immaculate cottage for rental or in-law use. Double carport, greenhouse and workshop, fruit trees, etc. Thrive in the fine garden soil. Prestige location overlooking Golf Course. Mobile home is 2 bdrm. top of the line deluxe double wide (24x48) 9 mos. old.
4—FAMILY HOME $16,900.
4 or 5-bedrooms, large kitchen, recent renovations include, stucco, roof, 100 amp wiring, OOM furnace, aluminum windows. Lot 52x100, on sewer. If eligible for Gov't second mtge. low down payment possible.
5—DUPLEX — ONE FLOOR
Front suite has 2 bdrms. Master 15x16 plus one in bsmt. Back suite has one bdrm. plus one in bsmt. Each unit has fireplace and modern kitchens, separate OOM furnaces and hot water tanks. Central Fairfield location.
Asking $26,900
TO VIEW ANY ONE OF THE ABOVE FIVE LISTINGS PHONE
479-1667 OFFICE 479-6648 RES.
BILL ANDERSON

OCEAN! MT. BAKER! UNSURPASSED VIEWS!
Charming quite "young" home, only minutes from town. See the panoramic views from LR, DR and kitchen (range inc.). Floor-to-ceiling rock "double" fireplace. Basement, super large lot. For "view" treat of this "economy priced" luxury charmer call:
E. PERSICKE
479-1667 OFFICE RES. 388-3929
J. H. Whittome & Co. Ltd.

C. J. McLEOD REALTY
present for your
WEEKEND DRIVE-BYS
UPLANDS
3195 NORFOLK RD,
Choice new listing, 6 bedrooms, 4 bathrooms. Family room with fireplace. Today's best Uplands family living. $70,000. Call Mrs. McLeod, 598-4567.
OAK BAY
1657 YALE ST.
Nearly-new house in orchard garden. 3 bedrooms. Secluded cul-de-sac. Close to everything. Bargain-priced for quick sale at $40,500. Call Mrs. Watson, 598-4567.
ROSS BAY
1421 Fairfield Rd.
Exceptional 3-bedroom residence in gardener's paradise. Your own secluded park. Extra large, well-proportioned rooms. A delightfully well-maintained, solid home. Priced well to sell. Call Mrs. Watson, 598-4567.
OAK BAY
1435 HAMPSHIRE RD.
Uniquely different, 2-bedroom home. 7-year-old Stone cottage, close to Village conveniences. Large, well-proportioned rooms. Low maintenance for easy living at $35,000. Call Mrs. Watson, 598-4567.
GORDON HEAD
1865 ELMHURST PLACE
1½-year-old, 4-bedroom, comfortable family living on a pretty, treed cul-de-sac. Lovely for you and your children. Move up to Gordon Head for only $28,900. Call Mrs. McLeod, 598-4567.
OAK BAY
1853 HAMPSHIRE RD.
Classic Colonial in parklike setting. 3 bedrooms, large living and dining rooms. See it and buy it for $32,500. Call Mrs. Hart, 598-4567.
Drive by, but please do not disturb the owners. To view, please call:
C. J. McLEOD REALTY LTD.
2230 OAK BAY AVE.
598-4567

TUFFREY and MILLS LIMITED
Real Estate and Insurance
1119 Blanshard St.
386-7737

IMMEDIATE POSSESSION
1085 NICHOLSON ST.
ASKING $23,500
Owner leaving town, and willing to discuss any reasonable offer on this desirable, no-step home of nearly 1300 square feet. Quiet residential area. For details please call LEW DALLIMORE (Res. 479-1422) or DON HANNAH (Res. 477-4339). Office calls 386-7737.

GORDON HEAD
OPEN HOUSE
NEW HOME, 2037 SAN RAFAEL. OPEN FOR INSPECTION BY BUILDER, SUN. 2 TO 5 P.M. OR PHONE 382-7958.

250 HOUSES FOR SALE

PEMBERTON
HOLMES
1002 GOV'T
384-8126
"SINCE 1887"

OPEN HOUSE
2747 CADBORO BAY RD.
SAT. 1:30-4:30
4 BRs., $28,500
We invite your inspection of this fine 1½ storey Tudor Type family home, featuring:
—2 Roomy bedrooms, 4-piece bath on main.
—2 Bedrooms with 3-piece bath up, also partially completed children's playroom up.
—20x14.5 Living room with fireplace, separate 12.4x11.6 dining room, leaded doors, modernized kitchen, full basement. Drive-in garage, fenced yard. Low interest mortgage. Close to good schools and other utilities.
For viewing or extra information
Please Call—
C. A. CLIFF ANDERSON
477-3994 or 384-8126

OPEN HOUSE
2244 GREENLANDS RD.
SAT. 2-5
QUALITY home in distinctive SPANISH DESIGN. Over 2000 sq. ft. plus basement. 3 rooms, 3 baths, 3 B.R.'s, 3 fireplaces. GRACIOUS CARPETED ENTRANCE. Spiral staircase, charming well-planned kitchen. Many interesting features throughout in keeping with the style of the home.
$48,900
For prior viewing call—
384-8126 Mrs. McLean 384-6867

BEAUTIFUL LYNWOOD HOMES WITH YOU IN MIND
$21,500 to $35,000
4 DISPLAY HOMES OPEN FOR YOUR VIEWING PLEASURE
1:30-4:30 SAT.
Turn right on Highland Rd. to Flint Heights and Marler Drive off the Trans-Canada, just past the Colwood cut-off.
IN ATTENDANCE
LARRY M. BROOKS
384-8126 or 478-2918

OPEN HOUSE
SATURDAY 1:30-4:30
1022 CHAMBERLAIN ST.
A fine 3 or 4-bedroom family home. Good cosy living with 1250 sq. ft. Home is in good repair. Large living and dining rooms with updated kitchen. This is a very good buy at only $17,500.
384-8126 JIM WEST 592-3703

SWIMMING POOL HALF ACRE TATTERSAL AREA
A delightful 3-bedroom home situated on a well treed high lot on a quiet cul-de-sac. Separate in-law suite in high and dry basement. This is an exceptional value at reduced price of only $37,500. For viewing please call:
384-8126 JIM WEST 592-3703

MUST BE SOLD COLWOOD AREA
1—A 5-year-old 3-bedroom full basement home. New wall-to-wall carpets, sundeck, large kitchen and living room. Good value on asking price of $24,500.
2—A 3-year-old 2-bedroom full basement home. Large lot, very attractive home in a nice setting. Try your offer on asking price of $23,250.
Both homes in the finest area of Colwood. Please call:
384-8126 JIM WEST 592-3703

TIRED OF GARDENING?
This beautiful 2-year-old home in the Gonzales area has everything for those who wish to spend their time fishing and camping. Bedrooms, 2 bathrooms, wall-to-wall throughout. This home is different. Attractive and priced to sell. To view anytime call:
384-8126 J. F. COLWELL 589-2325

MT. TOLMIE NO STEP TWO BEDROOMS
Well-maintained 4-room bungalow with attached garage — OOM heating — lot well-landscaped with lawns, flower and vegetable gardens, fruit trees — Priced at only $19,300 — To inspect call:
GORDON PAGE
384-8126 477-8058

ITS UNIQUE!
This huge residence at 2875 TUDOR AVENUE
Was built in the GRAND STYLE when entertaining was an art. It boasts this home is well worth your inspection. BILL NEAL, 592-6452.

OPEN HOUSE
SAT. 1-4 P.M.
3232 COOK ST.
Here is 5-bedrm accommodation at its best! Finished on 2 floors, 2,000 sq. ft. of professionally built living and only 4 years old. At $31,900, this has to be a great buy! Come and see to believe. ROB ESTLIN, 477-1841 or 386-6117.

OPEN HOUSE
SAT. 2:00 to 4:30
1561 ARROW ROAD
This is truly a family home, five bedrooms plus den and large family room with huge stone fireplace. Two 4-pce. baths plus ensuite. Kitchen has built-in range, dishwasher, garburator and fridge all in avocado. Lots of counter space plus large eating area with sliding doors to sundeck. First time on the market for this University Heights home. The yard is beautiful, and ample off street parking is another feature. Asking $46,500.
BETTY SILVER 477-1841

OPEN HOUSE
2605 PENRHYN
SATURDAY 1:30 to 4:00
ARE YOU VIEWLESS!
If you are, then now's your chance to purchase a beautiful 4-bedroom family home with a view over Cadboro Bay. Has large living room, dining room and modern kitchen. Aqua-blue pile carpeting, wall to wall. I could go on and on but why don't you come and see FOR YOURSELF. Call JUDY UNICUME 477-1841.

OPEN HOUSE SAT.
JUNE 19, 1:30 to 4 P.M.
2045 COURSER DR., SIDNEY
1560 sq. ft. no-step home. Custom built with large living room — D.R. and den all wall-to-wall. 3-Bdrm with master ensuite. Intercom, dishwasher and garburator included plus double drive-in garage. Easy terms or trade welcome. Asking $33,900. For prior viewing call FRED HARROP, 656-4738 or 477-1841.

OPEN HOUSE
3186 WISHART RD.
SAT., JUNE 19
1:30 to 4:30
Well designed 4-bdrm home. Beautiful w-w throughout. 2 bathrooms, lovely panelled rec. room with fireplace, large wrap around sundeck, heavy shake roof. Near schools, shops, transp. Reduced to $29,900. This home is well worth your inspection. BILL NEAL, 592-6452.

OPEN HOUSE
SAT. 1-4 P.M.
3232 COOK ST.
Here is 5-bedrm accommodation at its best! Finished on 2 floors, 2,000 sq. ft. of professionally built living and only 4 years old. At $31,900, this has to be a great buy! Come and see to believe. ROB ESTLIN, 477-1841 or 386-6117.

OPEN HOUSE
SAT. 2:00 to 4:30
1561 ARROW ROAD
This is truly a family home, five bedrooms plus den and large family room with huge stone fireplace. Two 4-pce. baths plus ensuite. Kitchen has built-in range, dishwasher, garburator and fridge all in avocado. Lots of counter space plus large eating area with sliding doors to sundeck. First time on the market for this University Heights home. The yard is beautiful, and ample off street parking is another feature. Asking $46,500.
BETTY SILVER 477-1841

OPEN HOUSE
2605 PENRHYN
SATURDAY 1:30 to 4:00
ARE YOU VIEWLESS!
If you are, then now's your chance to purchase a beautiful 4-bedroom family home with a view over Cadboro Bay. Has large living room, dining room and modern kitchen. Aqua-blue pile carpeting, wall to wall. I could go on and on but why don't you come and see FOR YOURSELF. Call JUDY UNICUME 477-1841.

OPEN HOUSE
3186 WISHART RD.
SAT., JUNE 19
1:30 to 4:30
Well designed 4-bdrm home. Beautiful w-w throughout. 2 bathrooms, lovely panelled rec. room with fireplace, large wrap around sundeck, heavy shake roof. Near schools, shops, transp. Reduced to $29,900. This home is well worth your inspection. BILL NEAL, 592-6452.

OPEN HOUSE
(SAT. 2 P.M. to 4 P.M.)
2264 MARLENE DRIVE
Owner transferred — but they will help you buy their better priced new home on large landscaped lot. Located near Colwood Golf course in a quiet pleasant area. Home features include — centred stone fireplace in living room. — indirect lighting in kitchen — ensuite master bedroom finished rec room in basement. Interested then call — ELAINE LEE 642-5754.

OPEN HOUSE
SAT. 1:30 TO 4:30
565 McKENZIE AVE.
OFF CAREY RD.
New listing — large and solid, 1530 sq. ft. on main floor, 750' of beautifully finished rec room with built-in stereo speakers. On .53 of an acre. V.L.A. or double lot. Call OLIVE KER 592-4450, 477-1841.

CEDAR HILL ROAD
Like new 3-bedrm home. Fully developed basement. Immaculate yard. 2 blocks to schools and shopping centre. Only $26,900 and any trades and down payment considered. Call GEORGE ARGYLE and stop house hunting. 477-1841 or 385-6169.

RARING TO GO? YOUR MOVE
Either Langford or Sidney. Vendors packing. These homes are 3 bedroom, no step, in mint condition. Quiet streets. Asking $21,900, $22,900, $23,900. Your choice FLO PELLING 592-3971, 477-1841.

250 HOUSES FOR SALE

8 VICTORIA OFFICES
WE TRADE HOMES
BLOCK BROS. REALTORS
477-1841
3636 SHELBOURNE

OAK BAY—$23,900
OPEN HOUSE
1560 CLIVE DR.
FRIDAY
2 to 4 and 7 to 9
Sat 1 p.m. to 4 p.m.
2-bedroom, full basement home on quiet deadend street. 1 block from village. Recently redecorated with large sundeck and new shake roof. Good value at $23,900. All trades considered. For prior viewing, call GORDON DOVEY or ROBIN ESTLIN at 477-1841.

OPEN HOUSE
3026 OAKDOWNE
SAT. 1:30-4:30
This 3-bedrm (and one in the full basement) home is located on the sunny Lansdowne slope across from a delightful park and enjoys a wonderful view. Large L.R. with nice F.P., separate D.R., family size kitchen with lots of cupboards, lovely hdwd floors throughout. Large finished rec. room and 3-pce. bath in the basement. Drive-in garage, OOM heat. Lot is nicely landscaped. Some fruit trees. Asking $44,900. BUZZ MAINPRIZE, 477-1841 or 658-5268 Res.

OPEN HOUSE
628 HARBINGER AVE.
FAIRFIELD DISTRICT
REVENUE POSSIBILITY
1:30-4:30 P.M. SAT.
For the handyman; has great revenue potential; new plumbing; 3 bathrooms, newly rewired, freshly redecorated. Easy terms. Well priced at $21,900. Call ROGER SIMON, 477-1841 or 592-9759.

OPEN HOUSE
1631 OAKLAND ST.
SAT. 1:30-4 P.M.
Attractive 4-room home near Simpsons-Sears shopping centre. Situated on a quiet pleasant street. Suitable for a family. This home has 2 bedrms. Newly decorated! Price $16,900. In attendance, ANNA KNOWLES, 477-1841 or 477-1250.

OPEN HOUSE
1:30-4:30 P.M. SAT.
9486 MARYLAND DR.
If you work in Central, North Saanich or Sidney and are looking for a 3-bedrm home in the same area, then see this smart, easily kept, near new home situated in area of high quality homes. Complete with all conveniences for only $27,500. For further information drop in or call ROGER LUCAS, 477-1841 or 592-2159.

OPEN HOUSE
FAIRFIELD
2 P.M. to P.M. JUNE 19
184 JOSEPH ST.
3-Bedrm, double plumbing, big kitchen with nook, 1 fireplace. Close to beach. All large rooms. Good condition. Veg. garden in and up. Needs a family. $19,700. TERRYL VERMEULEN, 477-1642 Res.; 477-1841 Off.

OPEN HOUSE SAT.
JUNE 19, 1:30 to 4 P.M.
2775 SPENCER RD.
Immaculate starter or retirement, no basement home. 2 bedrooms, living room, kitchen. Large utility room. Carport. Comfortable lot. Range fridge and drapes included. Interesting terms available on end price of $17,000. JERRY HUBERT 384-2740 or 477-1841.

OPEN HOUSE
(SAT. 2 P.M. to 4 P.M.)
2264 MARLENE DRIVE
Owner transferred — but they will help you buy their better priced new home on large landscaped lot. Located near Colwood Golf course in a quiet pleasant area. Home features include — centred stone fireplace in living room. — indirect lighting in kitchen — ensuite master bedroom finished rec room in basement. Interested then call — ELAINE LEE 642-5754.

OPEN HOUSE
SAT. 1:30 TO 4:30
565 McKENZIE AVE.
OFF CAREY RD.
New listing — large and solid, 1530 sq. ft. on main floor, 750' of beautifully finished rec room with built-in stereo speakers. On .53 of an acre. V.L.A. or double lot. Call OLIVE KER 592-4450, 477-1841.

CEDAR HILL ROAD
Like new 3-bedrm home. Fully developed basement. Immaculate yard. 2 blocks to schools and shopping centre. Only $26,900 and any trades and down payment considered. Call GEORGE ARGYLE and stop house hunting. 477-1841 or 385-6169.

RARING TO GO? YOUR MOVE
Either Langford or Sidney. Vendors packing. These homes are 3 bedroom, no step, in mint condition. Quiet streets. Asking $21,900, $22,900, $23,900. Your choice FLO PELLING 592-3971, 477-1841.

250 HOUSES FOR SALE

8 VICTORIA OFFICES
WE TRADE HOMES
BLOCK BROS. REALTORS
477-1841
3636 SHELBOURNE

MILL BAY
Do you want relaxed living on ½ acre in a 2-bedroom, immaculate, mobile home. Nice seaview, close to a beach and a marina. Landscaping, driveway, patio and garage all completed. If you see this, you will fall in love with it. Asking $23,500 with terms. B. SIMONS 477-1841 or 652-1731.

SMALL AND SPECIAL
Is this immaculate 2 bedroom home, sep. garage, deep lot, close to everything. Only $17,300. ANNEMARIE BOLENDER 477-6653 or 477-1841.

METROPOLITAN REALTY LTD.
386-3585

OPEN HOUSE
2652 ASQUITH ST.
SAT. 1:30-4:30
OAKLANDS
DANDY 2 BEDROOMS
$21,250
Just listed, spacious stucco TWO-BEDROOM, full basement home situated in a quiet location in the OAKLANDS-HAULTAIN area. Charming living room, fireplace and W-W carpet. Large bright kitchen, with dining area, 4-pce. bath, OOM heat, separate garage with attached storage shed. High dry lot with pleasant rock gardens and pool area in the rear. Priced right to sell at only $21,250. Call Don Munro, 386-3585 or 477-1705.

BUILDERS! ATTENTION!
3 SEPARATE LOTS
On sewer in Sidney with sound comfortable older 3-bedroom bungalow, on one lot. Close to transportation, schools and shops. OOM heat and heavy duty wiring. Fruit trees and beautifully landscaped. To view call Neva Pennie, 386-3585.

GARDENER'S DELIGHT
$21,500
Shelbourne Hillside area, 4-bedroom home, with $4,700 down. Excellent financing. For more information call Neva Pennie at 386-3585.

IMMACULATE GORGE LISTING
Lovely 3-bedroom home with full basement, on a quiet street, close to transportation. Gracious living room with fireplace, in-line dining room. Cabinet electric kitchen 4-piece vanity bath. Asking $24,900. To view call Neva Pennie, 386-3585.

CUTE AND COZY. JUBILEE AREA
—3 bedrooms
—Living-dining rooms
—Wall carpet
—Handy to everywhere
—Private yard
Only $17,950. Colin Munro
386-3585

LONG, LOW RANCHER STONE FACED
BEAUTIFULLY LANDSCAPED
FOUR BEDROOMS
THREE BATHROOMS
Near new long, low rancher in an ideal first-class residential area, close to university and all levels of schools. Spacious through hall to large living room, floor-to-ceiling fireplace. Guest dining room, deep pile carpet over golden oak floors. Dream kitchen, garburator, dishwasher and one full wall of cabinets. Dining area with glass doors to partly covered sundeck. Three spacious bedrooms main floor. Master bdrm. en-suite. High fully finished level walk out basement with plaster and professionally finished rumpus room, floor-to-ceiling fireplace, bak floors, 4th guest bedroom or den. Full bathroom, utility and workshop area. OOM heat. Double carport. Treed area. Excellent value and some financing available at 9¼%. Well-priced at $43,900. Don Munro, 477-1705.

CITY CLOSE-IN
$19,500
This fine 3-bedroom, old-style home has w-w in the living room, guestsize dining room and lovely large bright kitchen with new arborite counter and double stainless steel sink. Plus, for your convenience, a 14x30 filtered pool. Open to offers. Chuck James, 592-6773 or Bus. 386-3585.

ONE ACRE 3-BDRM. RANCHER
$34,500
Just listed, this full basement home, is only 12 years old and has terrific water views. Lots of tall fir trees, with park-like setting. Home features, hot water heat, used brick showing in dining room and kitchen, built-in oven wood panelling and 35 ft. rec. room, heavy shake roof. Call Jim Ranson, 386-3585.

LARGE FAMILY??
Here is the answer — 6-7 bedrooms with 4 washrooms, utility area, sewing room, rec room, dining room, kitchen and large walk-in pantry. 3-years-old, 20x40 living room on the upper level with master bedroom and 3-pce ensuite plumbing. Large 1000 sq. ft. workshop and double carport. See this bonus water view. Asking $39,900 with excellent terms. Call Neva Pennie, 386-3585.

11 SUNNY BUNGALOW IN VALLEY AND MOUNTAIN VIEWS
NEW ON THE MARKET
An immaculate home situated just north of Elk Lake. A secluded location with a wonderful outlook. The lovely living room has picture "view" windows and fireplace. Separate dining room. Cheerful modern kitchen. 2 bedrooms (1 very large) and bath. A full high cement basement lends itself to future development. The lot is 126x120 and is delightfully landscaped. Clear title. This "special" listing will not last. Viewing is by appointment. Price is $26,000.
CALL DON TREGEAR
383-4141

FAIRFIELD FAMILY HOME
440 KIPLING ST.
Larger than it looks. Over 1300 sq. ft. on the main floor. Large living room with fireplace. 12x12 dining room. The cabinet kitchen has an eating area and a convenient utility space wired and plumbed for a washer and dryer. 3 bedrooms and a 4-pce. bath complete the main floor. A 3rd bedroom is upstairs. The full basement has 3 more rooms (2 presently used for bedrooms), separate garage. 7 cherry trees and a plum tree in the back garden. Early possession can be arranged. $23,900.
PLEASE DO NOT DISTURB OCCUPANTS
CALL DON TREGEAR
383-4141

11 SECLUSION — CONVENIENCE
An attractive home in a very pleasant setting. Matured landscaping provides excellent seclusion (79x126 ft. lot). There are 2 bedrooms, an 18 ft. panelled rec. room. There is a part basement that provides dry storage area. Automatic oil heat $21,500. Address is 3920 Quadra St.
PLEASE DO NOT DISTURB OCCUPANTS.
CALL DON TREGEAR — 383-4141

YOU CAN TRADE THE EQUITY IN YOUR PRESENT HOME ON ANY OF THESE EXCELLENT LISTINGS.
CITY SAVINGS AND TRUST COMPANY

FOR SALE BY OWNER
VERY BEATIFUL HOME—PROBABLY NONE LIKE IT. SPECTACULAR 360 DEGREE VIEW OF SEA, OLYMPIC, CITY. FINEST CRAFTMANSHIP. COMPLETE PRIVACY. ARTISTICALLY LANDSCAPED. LARGE AREA FOR SWIMMING Pool. $135,000. MIGHT CONSIDER TRADES. VICTORIA PRESS BOX 293.

250 HOUSES FOR SALE

NATIONAL
TRUST CO. LTD.
2 LOCATIONS TO SERVE YOU
HILLSIDE SHOPPING CENTRE

OPEN HOUSE
219 HOWE ST.
SAT. 1:30 TO 4:30
Don't miss to see this spacious three bedroom family home in lovely Fairfield. Large new kitchen, dining room, modern bath. Full basement. Low interest rate. Priced to sell at only $20,950.
RUDY ROST
Off. 386-2961 Res. 658-5490

10 MILE POINT
3960 TUDOR ROAD
Spectacular home completely secluded on ½ acre of lovely grounds enclosed by an attractive red brick wall with wrought iron double gate. All sorts of interesting trees on the property. A real paradise for children. The interior of the home is exceptionally spacious and beautifully designed for comfort.

250 HOUSES FOR SALE

KER & STEPHENSON LIMITED
600 Broughton Street
Across From Eaton's Carpark
385-3411, DAY or NIGHT

OPEN HOUSE
OPEN HOUSE
SATURDAY 1:30-4:30
2768 PENELOPE PL.
(off VANTILBURG BESIDE COLWOOD GOLF COURSE)

Drop in and view a home that combines:
(1) BEAUTIFUL LOCATION
(2) SPARKLING CONDITION
(3) GENUINE VALUE

PLUS
—3 Bedrooms with ensuite plumbing off master
—A family-size dining area
—Brick fireplace in living room
—Handy area for automatic washer and dryer
—Recreation or family room
—Delightful bright kitchen with nook area
—Landscaped, tall trees, rock garden
—All offers considered
$27,900
JOHN PINCHBACK
385-3411 479-3039

DON'T PAY TOO MUCH
THESE HOMES ARE PRICED TO SELL NOW

(1)
ROCKLAND CHARM
$42,700 — 4 BEDRMS. — AGE 15 2 BATHRMS. — 2 FIREPLACES.

(2)
$25,900, IN LAKE HILL
AGE 6, 3 BDRMS. — BASEMENT, ON SEWER — SCHOOLS CLOSE.

(3)
$19,900, IN THE GORGE
AGE 19 — 2 BDRM—BASEMENT $1,050 CASH — CMHC APPROVED.

(4)
COLWOOD SPLIT LEVEL
$25,500 — MTGE. $16,900 — 7¾% AGE 5—3 BEDRM. — 1230 SQ. FT.

(5)
TATTERSAL HEIGHTS
$35,900 — LGE. FAMILY HOME — GRAND STYLE — or DUPLEX.

(6)
BEST OF LOW-PRICED
$17,300 — 2 BEDRM. — CLOSE IN IDEAL STARTER OR RETIRE.

(7)
$20,900, 3 BDRMS., 3 YR. IN BEAUTIFUL CONDITION AND VERY GOOD FINANCING.

(8)
$21,500, HIGH QUADRA
3 BEDRM. — SEP. DINING RM. CLOSE TO ALL SERVICES.

MAY I HELP YOU?
(I'll call back within 15 mins.)
JUST PICK A NUMBER
(or a drive-by or to view)
THEN PLEASE CALL

G. E. BUS RYAN 385-3411

LONG AND LOW
QUIET STREET
$19,900
Low down payment will handle this lime home as it is approved for CMHC financing and has full basement with development down and on sewer. Living room with F.P. hardwood floors, 2 spacious bedrooms on main floor. Large modern kitchen. This is good value. A new listing

385-3411 LEILA RYAN

IDEAL FAMILY HOME
PRIVACY PLUS VIEW
—Large living room with F.P.
—Separate dining room.
—Three bedrooms.
—Spacious kitchen with built-in appliances.
—4-pcs. Vanity Bathroom.
—In-law suite in basement.
—Over ½-acre of land with future subdivision possibility.
—Within 4-mile circle close to schools, shopping centre and transportation.
—An exclusive listing priced most realistically at $29,500.

B. F. GORELY
385-3411 599-4320 (res.)

VICTORIA WEST
$13,500
NEW ON THE MARKET
Ten hundred square feet means yes you can buy a house in this price range without the rooms being cramped. Currently used as two bedrooms and the spare room (16x6) could be used as you wish. Central dining area in addition to large, modernized kitchen. Wall to wall carpet in bedrooms. Concrete drive-way leading into well-maintained yard. Possession possible within ten days.

JOHN PINCHBACK
385-3411 479-3039

OPEN HOUSE
4160 LONGVIEW
SAT. 1:30-4:30
Owner's transfer makes this appealing home available immediately. Excellent family living with low interest mortgage. Reduced from $32,900 to $29,900, this home offers 3 bedrooms, family room, 2 bathrooms, large kitchen, shaped living-dining room, and full basement. The exceptional 47x120' lot has 16 fruit trees, strawberries, etc.
TOM DUNCAN, 477-2462

LAKEVIEW
Charming older home with fantastic lake and mountain views. Needs some exterior work, but is nicely secluded on three valuable acres close-in.
TOM DUNCAN, 477-2462

$19,900, LOW D.P.
NEW, 2-BEDROOM
Full basement home on secluded, treed lot 7 minutes from Town and Country. Built to your taste — Also one on VLA sized lot slightly higher; or any lots only — $3,500 and up.
NORA LINDSAY, 658-5040

BEACON HILL AREA
Furnished or unfurnished 2 bedroom, living room with fireplace, dining room, bathroom, kitchen, well-developed. Full basement and rolling GARDEN. Unfurnished, $29,500. Victoria Press, Box 577.

REDUCED FOR QUICK SALE, 5 houses on Water Rd., Sidney, from $19,500 to $17,900. For more information 656-2513.

250 HOUSES FOR SALE

WHYTE AND GOWER
OAK DAY
PROPERTIES LTD.
2327 Oak Bay Avenue
Tel: 592-5407 (anytime)

"TUDOR STYLE IN OAK BAY SOUTH"
FOUR BEDROOMS
A charming family home close to the sea, shops, bus and school. Ideal area to bring up the youngsters. Main Floor has formal living room with fireplace, large guest size dining room, 2 good sized bedrooms, 4-pc. bathroom — Modernized kitchen and family room 22x15, 2 bedrooms and 3-pc. bathroom up. Loads of cupboard space. Spare bedroom or Hobby room in the basement. All this plus 15x33 swimming pool. SORRY, NO DRIVE BYS. EXCLUSIVE LISTING. Price $39,950. Call Don Whyte, 592-5407.

OAK BAY
ONE-BEDROOM
CONDOMINIUM
SUITES
NOW AVAILABLE
—Prices $13,400 — $18,300
—Sizes: 636 - 727 sq. ft.
—Monthly Asses: $23.90-$26.55
—Net Taxes: $17.56-$47.35
—Balconies
—Sea Views
Cash — Mortgage — or Trade Your Home
Personal Appointment to View. Call DON WHYTE or ALEC GOWER.
592-5407

DEAN HEIGHTS
BUNGALOW
$30,500
Located on a quiet street of better homes, this large (1329 sq. ft.) bungalow has the accommodation necessary for enjoyable living. 21' livingroom, 13' dining room, 3 airy bedrooms. Rec room is 33' long — extra 3-piece bathroom in the basement. Built in 1957. This home shows quality construction thru-out. Small 6 per cent mortgage could be assumed on reflanced. Exclusive listing. Call Don Whyte or Alex Gower.

ROYAL TRUST
REAL ESTATE SALES DEPT.

EMERGENCY SALE
2942 ALBINA STREET
(1 bl. E. of Tillicum off Gorge Rd)
2 BEDROOM FULL BASEMENT SOLID HOUSE, BUILT 1936. NEAR NEW FURNACE AND 100 AMP SERVICE. SEPARATE GARAGE. EXTERIOR NEEDS PAINTING. THE ASKING PRICE SET BY CERTIFIED APPRAISAL. OWNERS MUST SELL. OPEN TO REASONABLE OFFERS.
Trevor Milsted
388-4311 or 385-1174

ESTATE SALE
3042 HENDERSON ROAD
(1 BLOCK SO. OF LANSDOWNE)
3 BEDROOMS, FULL BASEMENT, OVER 1,600 SQ. FT. OF QUALITY LIVING. LR. 15'x24', DR. RM. 11'x17', BEDRMS. 13'x14', 11'x15', 10'x11', KITCHEN 10'x24'. PRICED TO SELL $40,000.
TREVOR MILSTED
388-4311 or 385-1171

ESTATE SALE
110 KAMLOOPS
2-BEDROOM F.-C. BASEMENT HOME, NEW W-W CARPET IN LARGE LIVING ROOM AND DINING ROOM. EXPANSIVE PICTURE WINDOWS LOOK ONTO AN ATTRACTIVE GARDEN. ASKING PRICE $22,500.
TREVOR MILSTED
388-4311 or 385-1171

NORTH OAK BAY
CLOSE TO UNIVERSITY. LARGE SIX-ROOM STUCCO BUNGALOW PLUS FINISHED RUMPUS ROOM WITH FIREPLACE, 1 BEDROOM AND THREE-PCE. BATHROOM IN FULL HIGH BASEMENT. LARGE ENTRANCE WITH THROUGH HALL, LIVING ROOM (14'x23'), DINING ROOM (11'x13'), BREAKFAST NOOK WITH DOOR LEADING ONTO LARGE SUNDECK. MASTER BEDROOM IN SUITE ALSO TWO OTHER BEDROOMS AND 4-PCE. BATHROOM ON THE MAIN FLOOR. DOUBLE CARPORT. PARKLIKE GARDEN. PRICE $45,000.
A. E. COLES, 388-4311
EVENINGS 592-3311

The ROYAL TRUST CO.
Corner Government and View Street
Member Victoria Real Estate Board.

F
N
CABELDU
T
D
1212 BROAD STREET
383-7174

$24,900 FULL PRICE
3404 CEDAR HILL ROAD
DRIVE BY AND CHECK THIS TREMENDOUS VALUE. IMMACULATE CONDITION, 3-1 Beds, R.R., FIREPLACE, VIEW BROADLOOM, OWNER LEAVING VICTORIA. FABULOUS YARD WITH LOADS OF FRUIT TREES. PHONE CHUCK LOVEDAY, 477-8725, OR CARMAN ANGUS, 477-4586 FOR PRIVATE SHOWING.

ALSO
1:30 - 5:30
OPEN HOUSE AT 4925 WINTERBURN CRES., HIGH CORDOVA BAY OFF HALIBURTON. EXCEPTIONAL VIEW OF PICEON, SAN JUAN ISLAND AND MT. BAKER. FABULOUS SHAG CARPETING, 2 FIREPLACES, 2½ BATHS, 2,600 SQ. FT., LOVELY LARGE TREES. FOR MORE INFO. CALL CHUCK LOVEDAY, 477-8725; CARMAN ANGUS, 477-4586.

PLUS
SEE VICTORIA'S BEST VALUE AT 2033 SAN RAFAEL CRESC. DRIVE BY THIS GERIC CONSTRUCTION, SOLIDLY BUILT FAMILY HOME. 1,500 SQ. FT. FINISHED, 2½ BATHS, LAVISH GOLDEN SHAG BROADLOOM THROUGHOUT, FAMILY ROOM AND LARGE GAMES ROOM, 2 FIREPLACES, FORMAL DINING ROOM WITH PATIO DOORS DO TO WRAP-AROUND SUN DECK. LARGE FAMILY KITCHEN WITH PATIO DOORS. OFF. CALL CHUCK LOVEDAY, 477-8725, or CARMAN ANGUS, 477-4586. ALL OFFERS CONSIDERED. THIS VALUE WILL DEFINITELY BE SOLD QUICKLY.

ESQUIMALT SECLUDED
New Listing — Nearly new 3 bedroom home in 4 treed setting near Gorge Golf Club. 1½ baths, sundeck, 2 fireplaces, and more. Priced to sell. Call S. Champion anytime, 383-7174.

3 BEDROOMS
TRADE-INS CONSIDERED
LOW DOWN PAYMENT
IMMEDIATE POSSESSION
BRAND NEW FULL BASEMENT
Now in the line, financing is already arranged on 2 lovely homes in Rife Estates subdivision. Close to schools, shopping and park. There is one other which you can arrange your own terms. Follow August construction sign on Jacklin Rd., Langford.
Full Price $24,850
August Construction,
384-1711 or 478-1992
Sunday calls 479-4509

BY OWNER, SPECTACULAR view of Victoria and Esquimalt Lagoon, fresh & beautiful new 1-year-old home. Has 4 bedrooms, 2½ baths, wall-to-wall carpets, located in Colwood area. Asking only $24,900. For information call, 478-2998.

OAK BAY HOME, 2 BEDROOMS, basement, wall-to-wall, drapes, appliances. Near beach, schools, shops, transportation. $22,900. 477-2389.

REALLY NICE, $17,750
Older, stucco, 3-BR home in the Gorge. Try your down payment on this lovely home. Partly renovated. Full basement, sewered lot. Don't hesitate, owner is transfer. Call 382-7187 or 382-7188 with RAY MORRISON Sun. 2-5. Lux Brokerage Ltd.

3-BEDROOM HOUSE, SOUTH OAK BAY, full basement, garage, $21,500. 598-2966.

BY OWNER, 3-BEDROOM home, 4th in basement. Southwest area. 382-9733.

250 HOUSES FOR SALE

D. F. Hanley Agencies Ltd.
3293 Douglas St.
Douglas St. Office
385-7761

OPEN
HOUSE
OPEN
HOUSE
SAT. 1 TO 5 P.M.
Drastic price reduction to $32,900 from $37,900. 4-bdrm. country home — but 2 blocks to school and school buses — low taxes — ½ acre — high sweeping seaview — huge sundeck over double attached garage — easily w-w carpet in halls, living rm. and dining rm. 2 bathrms. — 2 fireplaces — partially finished rec. rm. — Owner transferred — Drive 9 miles on Pat Bay Hwy. from light at Royal Oak Ave., turn left onto Amity Road up to 6366 Maxon Terrace.
Res. 652-1412 385-7761 24 hrs.
MABEL CRACK
—D.F.H.—

JUNE 19
OPEN HOUSE
4517 EDGEWOOD, $37,900
New in Broadmead, French Tudor design. High pitch roof lines. Beautifully set among tall evergreens. An exceptional property and home. Just completed. Over 2300 sq. ft. of quality craftsmanship. Shop and compare. Extras too numerous to mention. See me SAT., JUNE 19 or CALL
TERRY MANN, 385-7761
—D.F.H.—

OPEN HOUSE
1509 BURNSIDE ROAD W.
SAT., JUNE 19 — 1:30 - 4:30 p.m.
12-year-old home on 1.4 acres cleared growing or grazing land. LR — DR — 2 BR plus 1 down. 4-pce and 2-pce bath — full basement — large garage. Additional adjacent acreage also available. Excellent financing. Asking $23,900. For prior viewing please call
BILL HORAN, 477-1287 or
BILL BATES, 658-8666 or
385-7761 ANYTIME
—D.F.H.—

OPEN HOUSE!!
1680 KENMORE
OPEN HOUSE!!
SAT. 1:30-4:30 P.M.
4 BEDROOMS!!
Immaculate family home located in popular Gordon Head. Separate dining room. 1½ baths. Room for development in full high basement. Extra large lot with fruit trees. Ideal for the gardener. Very well priced on the market at $27,500. Very flexible financing e.g. with $5,000 on Agreement for Sale to vendor at 9%, 5-yr. term, payments would be $220 per mo. or re-finance if you choose. Larger down payment would result in lower monthly payments. Trade up or down using the equity in your present home thru our Guaranteed Sales Service. Come, view and enquire.
JOHN BARTON
385-7761 (24 HRS.)
—D.F.H.—

LAKE HILL
$27,900
Here in this excellent area of quality homes is a beautiful tree shaded Tudor, just right for your family. Close to shopping, transportation and schools. With bedrooms, guest-sized separate dining room, spacious living room with fireplace, there's lots of pleasing accomodation. The ladies will love the brand new modern kitchen. This is truly a well kept home and a pleasure to show. Please call for further details.
STEVE MOONEY or
TERRY MANN
385-7761 (24 HRS.)
—D.F.H.—

OAKLANDS AREA
$17,900
4 BEDROOMS
Attractive white stucco bungalow, 1½ storeys. No basement. Backs on beautiful park! Close to busline, schools, shops. Living room, kitchen with eating area, utility room, 3 bedrooms and bath on main; 2 large bedrooms up. Don't miss this house! Qualifies for CMHC 1st mortgage. Call
TERRY MANN
477-8926
—D.F.H.—

GORDON HEAD
REDUCED, $21,900
OVER 1400 SQ. FT., 4-BEDROOM, 12-YEAR-OLD RANCHER. L-SHAPED LIVING-DEN-DINING RM. WITH CORNER FIREPLACE. FAMILY KITCHEN. UTILITY ROOM OFF KITCHEN. LARGE REC. ROOM. SMALL WORKSHOP. AN IDEAL LOCATION FOR YOUNG FAMILY IN GOOD SCHOOL AREA. VERY EASY FINANCING TO QUALIFIED PURCHASER. TO VIEW PLEASE CALL
BILL BATES, 658-8666 or
BILL HORAN 477-1287 or
385-7761 ANYTIME
—D.F.H.—

VENDOR HAS BOUGHT PRICED TO SELL
TERMS TO SUIT YOU
GORDON HEAD
Just try to beat this combination. 1340 sq. ft. of spacious family home. 3 large bedrooms — master with ensuite plumbing. 5-pce. double vanity bath. Indirect lighting. Entertainment-size living room. Feature fireplace. Large cabinet electric kitchen with eating area. Dining area with large sundeck off. Full high daylight basement. Loads of potential. Newly fenced landscaped lot. Quiet no-thru road. Close to all services. Imagine all this for only $26,750. Try your down payment.
BEV HIGHTON
REG SCHUMAKER
385-7761 ANYTIME
—D.F.H.—

LANGFORD
SPLIT-LEVEL
POST 'N BEAM
$25,900
Very unique property. One-third acre. Just listed. Sits perched high on a rocky treed lot with views. Privacy. Lots of blacktopped parking. 1274 sq. ft. of modern living. Short shag w-w carpet in bedrms. Huge 14x14 sunken family bedroom with double closets. 4-pce vanity bath. Utility room. De luxe Sanwood Cabinets in large kitchen. 2 sundecks. Shake room. Cedar exterior. Part basement (furnace room). Separate 14x16 pool and beam workshop. A must to see. Call
TERRY MANN
477-8926 or 385-7761
—D.F.H.—

RETIREMENT
OR STARTER
NO STEP RANCHER
GREAT FEATURES
This home has many, many features such as sunken living room; floor to ceiling fireplace; 3 bedrooms. Master with ensuite plumbing; 4-pce vanity bath; loads of cabinets in the kitchen with a large dining area off; handy utility room and storage area; sundeck off with Hardwood. All this can be yours for $24,900.
BEV HIGHTON
CHUCK ANDREWS
385-7761 ANYTIME
—D.F.H.—

OAK BAY RANCHER
This immaculate home offers 1800 sq. ft. of living with 3 or 4 bedrooms, family room, den or 2 a half, living room with feature fireplace, dining room, bodies of cupboards and double garage. Park-like setting on a corner lot. Close all amenities. All this for only $28,750. For further information please call SUE WARKE 385-7761 (24 hrs.) or 382-2402.

250 HOUSES FOR SALE

D. F. Hanley Agencies Ltd.
3293 Douglas St.
Douglas St. Office
385-7761

DON'T MISS! THIS! WATERFRONT SPECIAL, VENDOR SAYS SELL. EXCELLENT VALUE
To see this property is the only way to appreciate all the features of this most lovely home and property. Two separate lots go to make a total of 140' of gorgeous waterfront. Trees, shrubs and flowers abound. Well constructed gracious home. Total of 4 bedrooms, 1½ baths. Extensive views from the living and dining rooms. Full basement. Separate garage. Asking $42,500.
Call now
BEV HIGHTON
385-7761
—D.F.H.—

!!SORRY!!
Apologies to all the people who called on these three homes last week.
AND
to Island Tug and Barge who received all the calls due to an incorrect telephone number
WE'LL TRY AGAIN!

1. LOCATION ACCOMMODATION, EASY TERMS. Older style home, attractive restuccoed with new cement steps and wrought iron work front and rear. Roof, furnace, bathroom fixtures, etc. have been replaced. Plumbed and wired for washer and dryer. Lots of cupboard space. Nice patio in lovely fenced rear yard. 3 bedrooms on main — in the full basement (plus rec. room). Location is fantastic! Close to all schools, shopping and bus. Asking $20,900.

2. TERRIFIC FINANCING — $20,900
This is an excellent, solid, 2-bedroom home with a very substantial and pleasing appearance. Comfortable living room with fireplace, bright kitchen with sliding glass doors to a handy sundeck overlooking treed parklands. Future development possibilities in the full basement plumbed and wired for washer and dryer. NOT an older home but roof, furnace and 40-gal. hot water tank are new. CMHC financing available (up to $14,000 at 8½% — $146.04 per month, 25 year amort.) Ideal for a FIRST LOW DOWN PAYMENT! Top quality for the B.C. and DR assume the attractive existing financing. Call right now!!!

3. IT HAS BEEN SAID
That the 3 most important things in Real Estate are: 1. LOCATION, 2. LOCATION and 3. LOCATION. Here, in this modern 3-level, 3-bedroom, 2-bathroom family home, you will definitely have location — handy to the new Gordon Head Rec. Centre, in an area of beautiful homes and has sweeping sea and valley views. A very attractive and comfortable home, there are many extra design features; such as the very effective 17'x24' R. open beam family room, handy to the kitchen. Call for details today! Asking price is $27,900.
FOR INFORMATION ON THE HOMES LISTED ABOVE — AND OTHERS, PLEASE CALL
STEVE MOONEY
385-7761 (24 HRS.)
—D.F.H.—

MABEL'S LISTINGS
RES.: 652-1412, 385-7761 24 HRS.
1. OAK BAY NOW ONLY—
$31,000 REDUCED FROM $33,900
A large charming family home, BEAMED CEILINGS, genuine LEADED glass windows, den, family room and living room all with fireplaces, large dining room, secluded sun deck, new 2-car garage. Must be sold. IMMEDIATE OCCUPANCY. Call Mabel.

2. OAK BAY—$26,900
Another BEAMED ceiling charmer, lovely large rooms, pretty VANITY BATHROOM, attractive MODERN kitchen next to laundry rm., cosy fireplace in living room, built-in china cabinet in large dining room, all drapes and curtains included, tastefully decorated. Call Mabel.

3. NEW LISTING
$24,900—4 BEDRMS
GLANFORD AREA
Owner transferred. Move in July 1 if you wish. White brick fireplace on feature wall in living room, dining room, family kitchen, bedrooms plus extra one in high basement, rec. rm., drive-in garage, oak floors, near bus and schools. Call Mabel.

4. NEW LISTING
ESQUIMALT $28,500
4-YR. OLD DUPLEX
OR FAMILY HOME
MAIN FLOOR: Oak floors, 3 bdrms., lovely fireplace in spacious living room, dining room, family kitchen, ash cupboards, vanity bath, balcony at back IN HIGH BASEMENT: huge rec. room with well-built kitchen cupboards, large beautiful stone fireplace, bathtub in bathroom, 1 bdrm., laundry rm., drive-in garage, must be sold. Call Mabel.

5. IN ELITE AREA
SEAFRONT $49,900
Million dollar view, contractor's own home, 2 bedrms., rec. rm. with sink, 2 bathrms, costly wall-to-wall carpet.
CALL MABEL CRACK, Res. 652-1412 or 24 HRS. 385-7761
—D.F.H.—

HI QUADRA AREA
OUTSTANDING VALUE
NEW HOMES $28,900
If you are looking for a new 3-bedroom home with outstanding value — here it is!
1—1274 sq. ft.
2—LARGE ensuite bedroom.
3—Stone floor to ceiling fireplace.
4—Excellent shag throughout. (Choice of 4 colors).
5—Family-sized dining room.
6—Roughed-in fireplace. Lower floor.
7—Roughed-in 3rd bathroom.
8—Excellent 8% per cent financing.
9—Sundeck off dining room.
TO VIEW PLEASE CALL
BILL BATES, 658-8666
BILL HORAN 477-1287 or
385-7761 ANYTIME
—D.F.H.—

JUST LISTED
OAK BAY CHARMER
A RARE FIND LOCATED ON A QUIET STREET IN SOUTH OAK BAY. THIS EXCITING NEW LISTING IS LOADED WITH APPEAL, CHARACTER AND CHARM. FEATURES INCLUDE 3 SPACIOUS BEDROOMS ON THE UPPER FLOOR. LOVELY LIVING ROOM WITH BAY WINDOW AND COSY FIREPLACE. FORMAL DINING ROOM WITH BUILT-IN BUFFET. SUN ROOM OR DEN OVERLOOKING IMMACULATE GARDEN. COMPACT ELECTRIC KITCHEN WITH BREAKFAST NOOK. BASEMENT CONTAINS MODERN OIL FURNACE AND AMPLE STORAGE PLUS WORKSHOP. SEPARATE GARAGE. THIS BEAUTY IS ONLY $29,500 AND TERMS CAN BE ARRANGED FOR APPOINTMENTS TO VIEW CALL DON MESSAGE ANYTIME, 385-7761.

250 HOUSES FOR SALE

RRRRRRRRR
RRRRRRRRRR
RRR RRRR
RRR RRRR
RRR RRRR
RRRRRRRRRR
RRRRRRRRR
RRR RRRR
RRR RRRR
RRR RRRR
RRR RRRR

RITHET AGENCIES LIMITED
714 Fort St. 383-4251

ROYAL OAK — BROADMEAD
1. Modern 3-bedroom home. Large living room, dining room with doors to sundeck. Full high basement with extra bedroom and recreation room. Situated on large high view lot. $32,900.
2. Modern 2-bedroom home. Living room, dining room, extra bedroom and recreation room in full high basement. Large lot. Vallejos and Mountain views. $29,900. E. WILKINSON 382-4251 anytime.

KEATING HEIGHTS
—LUXURY HOME—
(MUST BE SEEN TO BE APPRECIATED)
Large pool and beam rancher. Spacious living room and dining room. Ultra modern kitchen. 3 bedrooms. 2 de luxe bathrooms. Recreation room with bar. Intercom throughout and many more features too great to enumerate. All this plus your own private swimming pool. Situated on ½ acre lot with panoramic views of the Straits, Mt. Baker, etc. Only 15 minutes to Victoria. Asking $67,500 (Terms available).
E. WILKINSON 382-4251 anytime.

MODERN HOME
on
1.95 ACRES
$33,500
Located to take in a beautiful view, this de luxe rancher offers a large living room, in-line dining room. Den with built-ins. All with floor-to-ceiling windows. Master bedroom with bathroom en suite and two other large bedrooms plus a 4-pce. bathroom — broadloomed throughout — raspberries bring excellent yield — future subdivision possibilities. To view please call
BETTY SHEA — 592-9313

UPPER LANSDOWNE
Located on a very large lot on one of the City's quietest and most exclusive areas, this home has over 1,800 feet of gracious living area. The living and dining rooms are in line and large, the kitchen is very modern with a nook and there are two large bedrooms — master en suite—and a panelled den on the main floor. There are 2 more bedrooms, a huge rumpus room and a full bathroom in the basement. A truly fine executive home for $53,000.00. To view call:
DAVE TAYLOR or BILL SIDHU
382-4231

COLWOOD
This split-level home has the fourth level developed, which gives much more space than the average split level has. There are four bedrooms, large L-shaped living and dining rooms, large rumpus room, game room, workshop and 3 bathrooms. To view call:
BILL SIDHU or DAVE TAYLOR
382-4231

DRIVE BY
1437 Edgeware — 3 bedrooms $15,900.
949 Orono — 4 bedrooms $13,900
2921 Shakespeare — 4 bedrooms $23,900
and call
DAVE TAYLOR or BILL SIDHU
382-4231

ESQUIMALT — $16,500
5 BEDROOMS
MUST BE SOLD, OWNERS TRANSFERRED AND HAVE LEFT TOWN. POSSIBLE LOW DOWN PAYMENT.
MRS. PAT JONES 385-1616

10 ROOMS
2½ ACRES
TUDOR STYLE
Located between Mill Bay and Duncan on highway. Living room 26x28', rec. room just as large; cosy den with fireplace, dining rm. 25x30', all with superior parquet floors, up-to-date kitchen and breakfast nook, matching fridge, freezer, built-in table-top range and dishwasher. Up 8 handsome staircase to four bedrooms and sewing room all with wall-to-wall broadloom. 2½ beautiful vanity bathrooms. Workshop, 200 amp power service, automatic oil-fired hot water perimeter heating, abundant water, remarkably clear, soft and pure, 4 box stalls for horses and cow stanchions, ample baths and crew quarters.
SUITABLE FOR PRIVATE SCHOOL, BOARDING KENNELS OR TRAILER PARK WITH SUBDIVISION POSSIBILITIES. PRESENTLY USED AS SINGLE FAMILY DWELLING. SCHOOL BUS AT DOOR.
PRICE $85,000
TERMS ON REQUEST
G. TAYLOR or E. WILKINSON
382-4231 Anytime

UNBELIEVEABLE VIEW
SECLUDED 3 ACRES
LARGE, CONTEMPORARY
WAS $45,000
NOW $39,900
You'll be COMPLETELY away from everything, YET ONLY 15 minutes from downtown. You won't be able to see EVEN A GLIMPSE of this outstanding property from the road. The home has an almost 2nd-story living room with dining area in-line. Galley-type kitchen (easy to enlarge), tremendous master bedroom with a beautiful HUGE en suite bathroom. Another 3-piece bath. Room has a big ceramic tiled floor, two extra bedrooms and a small rec. room require some finishing. The MAMMOTH SIZE SUNDECK gives an almost 180 degree view — OCEAN, country and EVERYTHING. (Faces SOUTH). Almost NO-CARE grounds, but with some clearing PASTURES could be developed. This is probably the MOST OUTSTANDING BUY in Victoria. Takes approx. $13,000 cash to handle.
CALL TO VIEW:
JOHN BISHOP 479-1667
RES.: 656-2308
J. H. Whitlome and Co. Ltd.
OR: BEV. HIGHTON,
385-7761
RES.: 477-5603
D. F. Hanley Agencies Ltd.

LAKEHILL
TWO-YEAR-OLD 3 BEDROOM FULL BASEMENT HOME. SEPARATE DINING ROOM AND 1½ BATHS. PROFESSIONALLY FINISHED RUMPUS ROOM AND DEN. MAN. EXTRAS INCLUDE THIS BUILT-IN RANGE, CARPETS AND DRAPES. IDEALLY LOCATED FOR ALL LEVELS OF SCHOOL. EXCELLENT VALUE AT $27,900. EXISTING MORTGAGE ON $17,400. 8¼% PER CENT CAN BE ASSUMED. PLEASE PHONE 479-4417 TO VIEW.

WOODLEY ESTATES LTD.
Real Estate
Appraisals
N. E. HYDE—388-7361

BY OWNER, COUNTRY COTTAGE, 2 bedrooms, large beamed living room with fireplace, separate dining room, separate 1-room guest cottage with view of Sooke basin. Well treed for seclusion. 15 miles from town. $17,500. 642-3903.

OAK BAY SOUTH, 3 OR 4-bedroom home plus professional office (could convert to suite for family residence). On 2 lots. $42,000. 598-3231.

2 BEDROOMS, SIDING AND STUCCO bungalow only $14,900. Immaculate condition, in Langford. Lyndon Armstrong, 386-4271, res. 479-3444, J. H. Whitlome and Co. Ltd.

3-BEDROOM, NO BASEMENT, stucco bungalow, 20% owner, $17,500. 3249 Obelisk. 386-7996.

LOOKING FOR A BUILDER
$27,500
PINE HOME BUILDERS LTD.

250 HOUSES FOR SALE

CANADA PERMANENT TRUST
CANADA PERMANENT
"WE TRADE HOMES"

SATURDAY OPEN HOUSE
1:30 to 5:00
4851 THUNDERBIRD PLACE
See this 1-year-old bungalow situated in prestige area. Vacant. Quick possession. Asking $34,900. JOHN DUNICK 386-1361 or 383-1471.

OPEN HOUSE
3942 WOLSEY PLACE (Off Phyllis)
SAT. 1:30 to 7:30.
New Colonial, Big Mile Point location is perfect, in acre of seclusion among the tall trees. Natural park next door, and a block from the water. Home is tastefully designed and the gold interior decor is superb. 4 brs., separate DR, family room, patio, double garage. This new executive home is offered at $39,900 including all the built-ins, dishwasher, drapes, etc. VAUGHN THOMPSON 386-1361 or 658-5501.

OPEN HOUSE
SAT. 2:00-4:00
1033 COLVILLE
AN ENGLISH COUNTRY GARDEN
Would you like a half acre of beauty? Abounding in shrubs, flowers, trees, a massive weeping willow, a lily pond with goldfish, and fruit trees!— All this on a double duplex zoned lot and a comfortable 3-bedroom home. Possibly to subdivide and possible VLA. 15 minutes to town. $33,900. MARY WOOD 386-1361 or 592-3647.

PEACEFUL PALMER ROAD
Quiet area is setting for 3-room, full basement bungalow. LR. fireplace, separate DR, 2 bedrooms, eating area in kitchen overlooks garden. Clear title. $24,500. JOHN DUNICK 386-1361 or 382-1471.

UVIC AREA
Close to all school levels. 6-years-old, low interest rate, over 1200 sq. ft., 3 bedrooms or more. JOHN DUNICK 386-1361 or 382-1471.

PICK YOUR PRICE!
$14,950 COZY COTTAGE!
High GORGE. 2 bedrooms, big garden lot. Low taxes!
386-1361 DICK BATEY 592-4607

PICK YOUR PRICE!
$17,900 SPOTLESS BARGAIN!
High Saymour, 2 brs., full basement, cash everything.
386-1361 DICK BATEY 592-4607

PICK YOUR PRICE!
$27,500 UTTERLY UNIQUE!
High Lampson, 2 brs., 2 bathrooms, artistic cozy low taxes!
386-1361 DICK BATEY 592-4607

PICK YOUR PRICE!
$29,500 SIDNEY SPACIOUS!
4 brs, 2 bathrooms, rec rm, large fenced lot, near beach.
386-1361 DICK BATEY 592-4607

PICK YOUR PRICE!
$29,500 WATERFRONT ACRE!
Unparalled rock headland seaview. Virgin treed landsend convenience.
386-1361 DICK BATEY 592-4607

PICK YOUR PRICE!
$39,900 HOME PLUS SUITE!
Gracious, superbly landscaped, family home, with luxury in law or revenue suite. Cooperative vendor financing. 386-1361 Dick Batey 592-4607.

OAK BAY
Located on a quiet street just off Oak Bay Avenue, this spacious home comprises LR, separate DR, a den, large kitchen with ample eating area, 4 brs. Double plumbing, washer and dryer are installed in full high basement. Large sundeck overlooking fenced garden. This fine home now on market and is a real buy at $24,900. LES FISHER 477-4236 or 386-1361.

PRICE REDUCED—TERRIFIC VALUE
Fairfield-Richmond, well located. Immaculate 3-bedroom bungalow, large LR, DR with fireplace, separate garage, patio, fenced. 2-bedroom in-law suite down. Many extras included. F. BEAVER-JONES, 382-3981 or 386-1361.

LOW DOWN PAYMENT
BEST BUY IN FAIRFIELD
Vendors say try all down payment offers, they will carry the balance. Perfect, 2-bedroom, basement, extra room off kitchen for sewing, large family kitchen, fireplace. Well located near park and transportation. Special reduced price $22,000. Quick possession if needed. 592-3324 for GRAY LAITE or 386-1361.

$24,000 APPROXIMATELY ½ ACRE
1300 sq. ft. home on lovely high property, stone fireplace, bright kitchen. Owners have bought acreage out of the city, possession can be on month end. Reasonable down payment. Located in McKenzie-Quadra area. GRAY LAITE 592-3324 or 386-1361.

PICK YOUR PRICE!
$32,900 LUXURY WATERFRONT!
Swartz Bay Beautyl 4 brs., 3 bathrms, rec rm., private beach, boat ramp, 40' workshop.
386-1361 DICK BATEY 592-4607

PICK YOUR PRICE!
$37,900 RARE WATERFRONTER!
Ultimate handcrafted spacious luxury. 3 brs., 2 bathrms, full extra suite. Secluded, convenient.
386-1361 DICK BATEY 592-4607

PICK YOUR PRICE!
$105,000 CLOSE IN ACREAGE!
Unmatched, 3½ mile circle, 2 modern homes, many outbuildings, swimming pool, trees, meadow, orchard. Golf Course next door.
386-1361 DICK BATEY 592-4607

OPEN HOUSE
OPEN HOUSE
FRIDAY AND SATURDAY
1:30-4:30
1742 McKENZIE AVE.
UNIVERSITY
5 BEDROOMS
4 YEARS OLD
A HOME WITH EVERYTHING. LARGE LIVING ROOM AND DINING ROOM, WITH WALL-TO-WALL CARPETING OVER EDGE GRAIN OAK KITCHEN IS A DREAM WITH SANDALWOOD CUPBOARDS. 3 BEDROOMS ON MAIN FLOOR WITH ENSUITE PLUMBING OFF MASTER BEDROOM. 2 LOVELY BEDROOMS IN THE COMPLETELY AND PROFESSIONALLY FINISHED BASEMENT AND A 2-PCE. BATH. BY BALCONY THE SUNDECK OFF THE DINING ROOM IS GLASSED-IN AND MAKES A DELIGHTFUL AREA FOR DINING, WINTER OR SUMMER. ALL WINDOWS ARE SCREENED. ALL WINDOWS ON THE FRONT AREA UNDER THE SUNDECK. AREA CEMENT PATIO. OWNERS ARE APARTMENT BOUND AND ARE ANXIOUS TO MOVE. ASKING $34,900 WITH A 7% MORTGAGE. CALL FRANK CARR, 592-3213, OR CARL MARSHALL, 592-3214. CHAMAN PACIFIC REALTY LTD., 386-7765.

ROOM—ROOM—ROOM
One of Gordon Head's lovely large homes near the university. Only 4 yrs. old. Over 1,600 sq. ft. on main floor. Features everywhere. Two living rooms. Possible eight bedrooms, two full baths. Large sundeck. Very large kitchen, everything in hand and epic and span. Nice low-rate mortgage. Owners co-operative and can show on short notice. Property is flexible and can be excellent family home, or buyer can accommodate students from UVic. with either board or rent. Asking $42,900. Phone Mr. Silvertsen now at City Brokerage, 386-3547.

LANGFORD
NEW 3-BEDROOM
$23,900
This smartly planned and carefully constructed home features:
—Hardwood floors
—Plastered walls
—Developed basement
—Drive in garage
—Raised hearth fireplace
For prior viewing call 383-4141 Will show any time. City Savings and Trust Co.

PRIVATE SALE
Overlooking Elk Lake
Large 4-Bdrm. home. 3 Bathrms., 2 fireplaces. Completely Developed basement. Numerous other extras. Ph. owner-builder, 652-1497.

250 HOUSES FOR SALE

MAYFAIR REALTY LTD.
WOODWARD'S MAYFAIR CENTRE
3153 Douglas St. 386-2955

OPEN HOUSES
Saturday Afternoon
PARK RIDGE
(Turn right at sign in 3800 blk.

250 HOUSES FOR SALE

BROADVIEW PROPERTIES
1039 Johnson St.
384-8001

OPEN HOUSE
3536 RICHMOND ROAD
UNIVERSITY AREA — $26,000
SATURDAY 2-5 P.M.

Magnificent city view — spacious L.R. with F.P. — 2 beds — plus completed rec room with FP — 3rd bed, extra plumbing — please call 384-8001.
PAULINE BROOKES

OPEN HOUSE
3743 WARING PLACE
SATURDAY 2-4:30

This nicely secluded home with a terrific seaview of Cadboro Bay is well priced at $33,500. Lovely large living room with fireplace, two bedrooms and family kitchen finished in natural wods. Lot of extras, but see for yourself by phoning WALLY MILLIGAN 384-8001.

OPEN HOUSES!!
THREE LOVELY HOMES
$32,500 AND UP
McADAMS PLACE (OFF PARKLANDS)
SAT. 1:30-4:30

Your choice of 3 beauties, on quiet cul-de-sac in excellent residential area. They all have sundecks with sea view. Featuring: quality wall-to-wall, parquet floors, minimum 3 bedrooms, ensuite master bedrooms, choice of cathedral or split-evel entrances. Drop in and view these delightful homes. Courtesy to all agents.
BRUCE McILROY, 384-8001

OPEN HOUSE
1600 ASH ROAD
GORDON HEAD
SAT. 1:30-4:30

Level family home with sea glimpses from sundeck. $33,900.
BILL PALFREY, 384-8001

O-P-E-N H-O-U-S-E
3181 MARS ST.
SATURDAY 1:30-4:30
Present Your Offer!
Owners Leaving City!

A TERRIFIC OPPORTUNITY TO OWN A COMPLETELY MODERN, 3-BEDROOM, FULL BASEMENT HOME, HIGH ON A HILL WITH GORGEOUS VIEWS PLUS COMPLETE SECLUSION IN A LOVELY LANDSCAPED BACK YARD. RUMPUS ROOM WITH BAR AND AN ALMOST COMPLETED SUITE. OWNERS LEAVING VICTORIA AND ASK THAT ALL OFFERS BE PRESENTED. TERMS AVAILABLE. SEE YOU SATURDAY OR BEFORE BY CALLING 384-8001.
GLADYCE McLURE

OPEN HOUSE
3309 ROLSTON CRES.
SAT. 1:30-4:30

Lovely 3-bedroom, no-step home — large LR, fireplace — hardwood floors — cabinet kitchen — dining room and family room — private patio — excellent starter or retirement. Try your down payment. Asking $22,900. Call 384-8001.
JESSIE McGRATH

1264 GOLDSTREAM
MOBILE HOME
AND LOT

Attention those just starting out or for those retired. Why pay rent and have no security? Invest in privacy, beauty and seclusion — a large mobile home partially furnished on a private lot, low upkeep, gardens, fruit trees, and all the comforts of a large home. $15,900 will buy all this with immediate possession. For information
STAN SAGE, 384-8001

464 HEAD ST., $15,990
2 HOUSES ON 1 LOT.
DRIVE BY THEN CALL
STAN SAGE, 384-8001.

SxS DUPLEX, $23,950
374-376 DAVIDA ST.

850 sq. ft. each side consisting of 2 bedrooms, kitchen, living room, sep. furnaces. Lot 51x120. Call
STAN SAGE, 384-8001

DREAM HOUSE

Make this dream house yours. 1400 sq. ft. — lovely LR with fireplace — hardwood floors — 3 bedrooms — dining room overlooking secluded patio — large rec room — utility room — on an easy care lot — can be bought fully furnished or unfurnished at $22,900. To view call 384-8001
PAULINE BROOKES or
JESSIE McGRATH

WATERVIEW

This modern home is situated on ½ acre of land — with views of Finlayson Arm. Living room with fireplace — wall-to-wall carpet. Large modern elect. kitchen — 2 bedrooms — vanity bathroom — utility on main floor. Asking only $21,500.
JESSIE McGRATH or
PAULINE BROOKES,
384-8001

RAISE HORSES OR

Small farm on 3.21 acres within 5 mile circle, plus 7-year-old 3-bedroom full basement stucco bungalow. Easy financing, to view call 384-8001.
MR. DYER

ONE YEAR YOUNG
MAPLEWOOD AREA
JUST $32,800

Owners must leave so here is your chance to own this beauty. 3 bedrooms (master ensuite), quality carpeting throughout plus many extra features — huge rumpus plus ½-i plumbing in the high basement. Call JOYCE MILLER 384-8001 to view anytime.

VIEWS—VIEWS—VIEWS
A RARE FIND
"ALMOST WATERFRONT"

Truly a jewel, sparkling new and just waiting for your family. SEA VIEW from 2 of the 3 good size bedrooms (master en suite with twin closets). SEA VIEW from the living and dining room with floor to ceiling white brick fireplace — SEAVIEW from the giant size family room with cut stone fireplace and shake feature wall — SEA VIEW from the sundeck over double carport. 3rd full bathroom adjoins area which could be 2 more bedrooms or games room. Reduced $5,000 and now an excellent buy at $54,900. Call JOYCE MILLER 384-8001 to view anytime.

COLWOOD AREA

Truly a delightful one year old home. Featuring shake roof, double carport wrap-around sundeck, private backyard, ½ acre, 3-pce. off master bedroom, spacious bright kitchen, developed basement, rec room, music room or bedroom. Roughed in for 3rd plumbing. Level basement entrance, would make ideal in-law suite. A quality home, asking $34,900. Courtesy to all agents.
BILL PALFREY, 384-8001

SOOKE VLA

Immaculate 2 yr. old 3 bedroom home on ½ acre. Triple plumbing, outside lighting, excellent construction. Bright 18x13 living room with fireplace, sep. dining room, self-contained in-law suite in the fully developed basement. Playhouse in the backyard for the children. Asking $22,500. Call 384-8001.
McILROY or PALFREY

EUROPEAN RETURN!

Vendor should be psychologically ready to accept best offer (on June return from Holland) on this sparkling 3-bedroom, few step home with big living room (open FP) beautiful kitchen — all modernized and ready for immediate occupancy. $17,900.
BEV McARTHUR
658-5565 or 384-8001 anytime

250 HOUSES FOR SALE

BROADVIEW PROPERTIES
1039 Johnson St.
384-8001

V.L.A. OUT
SAANICH WAY!
Present Your Offer!
Owners Must Sell!

A truly lovely modern contemporary-style home — basement — rumpus — sundeck — on 1.45 acres of nicely treed property. All offers considered and terms available. A real opportunity! Please call 384-8001.
GLADYCE McLURE

EST. 1933 B O O BOORMAN M A N

ROBERT J. MIKITKA
SELLS REAL ESTATE!
CALL HIM!
386-7521 477-5373

OPEN SAT. 2 TO 4:30
1118 ESQUIMALT ROAD
First time advertised)
$22,000

An immaculate, sparkling white, full basement home, situated in a very convenient district. L.R. with teak feature wall and fireplace, thru' entrance hall, third bedroom in the full high basement. Name your downpayment and for prior appt., call IAN BOORMAN, 386-7521.

OPEN HOUSE
2420 MEADOWLAND
2:30 to 4:30 SAT.

Tanner Rd. to Rudolph. Left to Meadowland. 3 bedroom, no basement home, 2 years old. Double plumbing, dining room, plaster interior, 100'x150' lot. An excellent buy at $27,500. DEL HOEGI in attendance. 386-7521 or 652-2541.

OPEN HOUSE
2579 BOWKER AVE.
OAK BAY
SAT. 1-5 P.M.

Come and see this well kept-oil-hot-water heated bungalow, situated only two blocks from the Willow's Beach. Built on the thru' hall plan, living room with fireplace, opening to small multi-purpose room, dinette, cabinet kitchen, four-piece vanity bathroom, and two bedrooms on the main floor, plus two basement rooms. Drive-in garage. Easy-care garden with an element of seclusion. Washer, dryer, fridge, stove, rugs and drapes are included. Reduced Price, now only
$25,500
STAN CORNISH
386-7521 or 592-6079 res.

OPEN SATURDAY
2 TO 5 P.M.
518 ACLAND ROAD

SOUTHERN COLONIAL, huge posts, siding and shutters, and a lovely treed setting put this lovely new home in a class of it's own. Features you want are three spacious bedrooms, two full vanity baths, family size super kitchen, R.R. fireplace and feature wall, deck and two-carport plus room for boat and camper. In a class by itself also for quality, design, materials, workmanship and price.
ONLY $32,000
Acland is off Wishart Rd. off Metchosin. PHIL SIMPSON, 386-7521-anytime.
1111 Government Street

COUNTRY-LIKE
ATMOSPHERE
SPANISH
ATMOSPHERE HOME

This immaculate 1½-year-old home MUST be sold. Gracious, charming and a practical layout of 3 bedrooms, (master has it's own 4-pce. bathroom, beautiful living room, separate dining room, games room, many extras including wall-to-wall carpets of excellent quality.
ASKING $41,000
(Mrs.) Jean Cross
386-7521 anytime

WEEKEND RETREAT
$4,900 FULL PRICE

A cute, modern cottage at Shawnigan Lake. Exceptional value and open to terms. IAN A. BOORMAN, 386-7521.
1111 GOVERNMENT ST.

BROWN BROS. ON BLANSHARD
385-8771 ANYTIME

OPEN FOR INSPECTION
3300 MAPLEWOOD RD.
$32,900
SATURDAY 1:30-4:30

An easy-care home with nice decor inside and out. Convenient for schools, transport and shopping. 4 bdrms., rec. room, garage and carport — ample parking. Sundeck with S.W. exposure. Quick possession. Many extras. To view phone (Mrs.) CASEY WATSON, 385-8771 (anytime).

OPEN FOR INSPECTION
SATURDAY 1:30-4:30
3245 CADBORO BAY ROAD

For comfort, convenience and charm, "look into" this home at your leisure. 3 bdrms., no basement — opposite Uplands Golf Course. Asking $42,900 with terms. For prior viewing, call FRANK BUTLER 479-7377 or 385-8771 (anytime)

OPEN FOR INSPECTION
3904 SHELBOURNE ST,
SAT. 1:30 - 4:30

Here is an apartment-size home with full basement — situated on approx. 66'x156' lot with fruit trees. Ideal for the retired. Close to bus and shopping centre. Asking $15,000. JAKE YOUNG in attendance, 385-8771 anytime.

OPEN FOR INSPECTION
SAT. 1:30 - 4:30 P.M.
564 ST. PATRICK ST.

Three bedrooms, separate dining room—full basement—on nice lot ½ block from sea. Can be immediate occupancy. Close to all amenities. Full price $27,000. For prior viewing, call E. F. SMITH 385-8771 (anytime).

OAKLANDS
SCHOOL AREA
UNEQUALLED 3-BR.
BUNGALOW
$21,900

Featuring: w-w carpets, fireplace, fully developed rec. room with bar, 3rd bedrm. in basement with 2-pce. bath, lots of cupboards throughout. This matchless home is situated on an easy-to-care landscaped, fenced lot, - ideal - for children. You must see it! Contact:
K. OELKER
385-8771 (anytime)

ESQUIMALT

An immaculate little 2-bedroom home. Bright living room with feature panel wall. Spacious ca. elec. kitchen with delightful dining area overlooking nice garden. Low taxes. Close to bus, school and shops. Perfect for retirement. Only $15,950. Exclusive with CEC PEARCE. 385-8771 (anytime).

FAIRFIELD
FOR A LARGE FAMILY

Modern stucco home — Bright living room, fireplace, dining area — cab. elec. kitchen, plus 2 bathrooms, 4 bedrooms — TV or family room — plus lower 28x14 rec. room with bar. Full basement — pretty garden lot with patio. Ideal for large family or lots of room for in-laws. $29,950. Call CEC PEARCE, 385-8771 (anytime).

250 HOUSES FOR SALE

X X X X X X X X X X
X BOULTBEE X
X SWEET X
X Realty X
X Ltd. X
X X
X

YORKSHIRE TRUST AFFILIATE

PERFECT RETIREMENT
$19,750
2 BEDROOMS — NO STEPS

Seldom offered, only nine years old, in faultless condition, quiet secluded small garden, good residential quiet street, lovely fireplace in cosy living room, loads of cupboards in bright kitchen, separate utility room and garage. Oil heat surely the best of its kind available now. Excellent terms offered.
479-1936 or 388-5561
BILL FELTON

SOUTH OF RAQUET CLUB

Within easy walking distance to the University, close to all school levels and in an excellent neighbourhood on a no through street. A quality built home featuring 4 bedrooms, 2 four-piece bathrooms, rec. room and 7¾% mortgage. Asking $33,900. For further details call
WALLY MICHAELS
388-5561 24 hr. service.

DARBY AND JOAN
NEVER HAD IT
SO GOOD
$22,900

No draughty leaky cottage this for your retirement, a palace in miniature, built by a master craftsman of best possible materials. Carefully nurtured for 20 years this charming 2-bedroom, full basement home on a quiet street with a lovely garden, must be seen by those who need a home with that little bit extra.
WALLY MICHAELS
388-5561 anytime

GORGE

Just off Gorge on cul-de-sac. Modern, 5 bedrooms, living room with fireplace, dining room, kitchen with nook, large covered sun deck, secluded back yard. Rec room in basement. An excellent family home. Existing first mortgage of approx. $11,000 at 6½%. Full asking price, $28,500. CAM MacLEAN 388-5561

SPRINGRIDGE

Completely remodelled and redecorated inside and out. 3 bedrooms, large kitchen, living room, dining room, double hot water system. To view call
IRA FREEDMAN
WALLY MICHAELS
388-5561 anytime

GARDNER REALTY LTD.
899 FORT STREET
385-7721

JUST $1,000 DOWN
PAYMENT

Will purchase this neat and comfortable two-bedroom bungalow at 2333 Jadel Road, Colwood. Full electric kitchen, 4-pce. bath, plumbed and wired for washer and dryer. Exterior aluminum siding reduces maintenance to a minimum. No mortgage to raise, owner will carry financing. Drive by but PLEASE do not disturb. For inspection call:
HAROLD WARE
385-7721 598-4358
MAURICE BARLTROP
385-7721 384-4554

TREES LIKE THESE!

Are rare indeed, drive by
4184 BRACKEN
and look up at the tall firs surrounding this 1-yr.-old large 3-bedroom home. A good buy at $35,500.
386-7721 HAROLD WARE 598-4358

ROYAL OAK
.64 OF AN ACRE
STUCCO BUNGALOW
$13,900 FULL PRICE
$2,500 DOWN

Fully fenced, flat and grassy. House is 15 years old, clean and solid. One bedroom, 3-pce. bath, kitchen, living room combination. Vendor will carry balance at $100 per month.
CLIFF SALMOND
385-7721 477-3626

ON THE SEAFRONT!

A delightful WATERFRONT property WITH SOUTHERN EXPOSURE. One full ACRE of SECLUSION and CHARM on SAANICH PENINSULA SHELTERED WATERS and GOOD BOAT ANCHORAGE in an excellent FISHING area. Tucked away within the rural acre is a fine family 2-bedroom home WITH AMPLE OPPORTUNITY TO DEVELOP several EXTRA ROOMS in a bright and sunny basement. A bright, cheerful DINING ROOM and PATIO makes this a most comfortable COUNTRY HOME with all conveniences. Automatic oil heat AND CITY WATER TOO! ASKING $42,000 WITH EXCELLENT TERMS. Phone ALAN R. FOSTER, 382-7276 or 656-2852 (res.).
Town & Country Realty

NEWLYWEDS LOOK!
CHANCE OF A LIFETIME
LOW, LOW
DOWN PAYMENT
ASKING ONLY $21,900

A 45-year-old home that is as modern as today. 2 big bedrooms, a 23 ft. living room with fireplace, a large separate dining room. A large bright kitchen with eating area. Full basement, 100 amp. wiring, copper plumbing and situated on a deep secluded lot in a choice area. You cannot afford to ignore this ad, these are hard to find.
Bill Nesbitt 383-4124 Mike Ruddy
Park Pacific Investments Ltd.

OPEN HOUSE
SATURDAY 1:30-4:30
2835 KIWANIS WAY

THIS HOUSE MUST BE SOLD. VIEW AND PRESENT YOUR PROPOSITION To JACK CROW OR DON SMITH, YOUR HOSTS.
Marlin Agencies Ltd.
598-4564

COLWOOD EXECUTIVE
$43,000

Modern family home with 4 bdrms. and 3 bathrooms, den and family room plus basement. 2240 sq. ft. of developed floor area in this split level quality constructed home. Large treed ½ acre lot. Shirley Wilde of REX HUGHES AGENCIES, 478-1729 or res. 478-2459.

7-YEAR-OLD 3-BEDROOM COLWOOD home, Park-like setting. 478-5242.

250 HOUSES FOR SALE

BE FIRST WITH
A.
B.
C.
A. BERNARD AND CO. LTD.
655 Fort St. 384-9335

OAK BAY
CLOSE TO MARINA
(PRIVATE SWIMMING POOL)

Ideal 4-bedroom family home located near OAK BAY MARINA and VICTORIA GOLF CLUB. Large living room, dining room, den and kitchen on main floor. OPEN STAIRCASE to 4 bedrooms — expensive wall-to-wall carpeting. Modern cabinet kitchen. All of this, plus 16x32 SWIMMING POOL. A fine family home in a choice Oak Bay location. Good value at
$40,900
W. E. (Wil.) Wilson 384-9335, 477-4328 res.

DRIVE BY
644 GOLDSTREAM AVE.

4 OR 5 BEDROOMS
LANGFORD—COLWOOD
(FOR A LARGE FAMILY)
$2,000 DOWN

Older style 1250 sq. ft. stucco bungalow consisting of 17x18 living room, spacious and bright kitchen with plenty of dining area, 3 bedrooms and bathroom on main floor plus 2 large bedrooms upstairs. Good size lot with plenty of garden area plus double garage and TAXES ONLY $147.29 gross. This home is situated fairly close to schools and very suitable for a large family. Reduced for quick sale at
$17,800
Mr. Belcher 384-9335; Res. 382-2848.

GORGE-BURNSIDE

Older small home. Living room, two bedrooms, large kitchen full basement with another bedroom. OOM Furnace, is zoned single family, but is in Commercial zone. Asking
$14,000
Ron McConnan
384-9335 or 383-8574 res.

RURAL LIVING
WITH A VIEW

A beautiful view from this 3-bedroom home situated on a one-acre lot near Experimental Farm. Full concrete basement, OOM heat, some development in basement, also drive-in garage. Hardwood floors (1st grade) coved ceilings. Small shed for horses and drilled well for outside use. This lot may be subdivided. Large 7% mortgage for easier financing. Price
$40,000
E. H. Jeffrey 384-9335, 477-1551 res.

DRIVE BY
2711 SOOKE ROAD
(HANDYMAN'S SPECIAL)

5 rooms plus large utility. Oil heated — Wired for washer and dryer — needs some renovation and general repairs. Good investment as land is zoned as GENERAL COMMERCIAL.
$12,900
W. E. (Wil.) Wilson 384-9335, 477-4328 res.

CLARKE & WALLACE
REALTY LTD.
A DIVISION OF THE INVESTORS GROUP
620 BROUGHTON 386-7721
Across from Eaton's Car Park

OPEN HOUSE
SAT. 1:30-4 P.M.
2043 CASA MARCIA

BE OUR GUEST on Saturday afternoon and view this deluxe executive home with so many special features including den, family room 3 bedrooms, 2 four-pce. baths plus 2-pce. bath, dishwasher, stove and fridge. You'll be sorry if you miss this. Price $41,900 — 386-7721, Mrs. Wallace and Mrs. Johnston in attendance.

RETIRED?
NEWLYWEDS?

Then don't miss this opportunity. Cozy 2-bedroom, no-step bungalow located on a pretty residential street close to all conveniences. Large secluded lot.
Price $20,500
Call Mrs. Wallace anytime 386-7721 or 477-8403.

½ BLOCK TO THE OCEAN
HOME WITH IN-LAW SUITE

Watch the ocean liners go by. Immaculately clean, fully modern two-bedroom home with separate dining room and a very attractive family room. Large fireplace. Double carport. Oil hot water heat. SUITE RENTS FOR $120. List price $25,000 with generous terms. Call Mr. Shaver 386-7721 anytime.

OAK BAY/BORDER

Solid 3-bdrm. tactily home, large dining room, modernized kitchen and 4-pce. vanity bath. Treed lot. GOOD HOLDING PROPERTY. Only $18,500. To view phone MRS. WALLACE 386-7721 or 477-8403.

SIDNEY
OPEN HOUSE
DIRECT FROM
BUILDER
FRIDAY, SATURDAY
AND SUNDAY
2 - 4:30

COMPARE THESE VALUES. YOU WILL LIKE OUR DESIGNS AND EXCELLENT PRICES. WE HAVE ONE 2-BEDROOM BUNGALOW WITH WALL-TO-WALL SHAG CARPET AND THIRD BEDROOM. SECOND FIREPLACE AND SECOND HALF BATH R.I. IN BASEMENT. PLUS A CARPORT. VERY SUITABLE FOR A COUPLE OR SMALL FAMILY. ONLY $21,900. WE ALSO HAVE ANOTHER SIMILAR BUNGALOW NEARING COMPLETION WITH HARDWOOD FLOORS FOR $21,500. WE HAVE A LARGE 3-BEDROOM BUNGALOW NEARING COMPLETION WITH WALL-TO-WALL SHAG CARPET AND FULL HIGH BASEMENT FOR $22,850. LASTLY, WE HAVE 3 SPLIT-LEVELS NEARING COMPLETION FROM $23,385 TO $23,650. ONE HAS BAY WINDOW, ONE BACKS ONTO PARK AREA AND THE THIRD HAS WALL-TO-WALL SHAG CARPET. ALL HAVE BASEMENTS PLUS FAMILY ROOMS AND SECOND HALF BATHS R.I. ON GROUND LEVEL.
CHARLES MORRIS, 384-4224 OF REESON AND PINCH HOMES, IN ATTENDANCE. BUILDERS AND DEVELOPERS.
MEET ME IN 10324 BOWERBANK ST (OFF ARDWELL AVE.), FROM VICTORIA TURN OFF PAT BAY HIGHWAY AT McDONALD PARK ROAD AND RIGHT AT ARDWELL.
CALL ME ANYTIME

OPEN HOUSE
2300 BOWKER AVE.,
OAK BAY
EVERY EVENING
UNTIL SOLD
7:30-9:30 P.M.

This older English type home has been approved by CMHC as being in excellent condition. New furnace wiring etc. 3 bedrooms, den, full basement. Close to schools, village etc. Open to offers at $22,900. Quick possession. Call Mrs. Pipes 382-4312 or 592-7895. Dickie Agencies Ltd.

BY OWNER, 1555 JASPER Place, 4-bedroom home, 2 bathrooms, game room. Excellent location. Close to schools and university. $32,000. Terms available. 385-6590 or before 9 a.m., 382-7530.

HANDYMAN'S SPECIAL
ONLY $11,500 — TERMS

Just 2¼ miles from downtown. 2 Bedrooms, living room, kitchen, 3 Piece bathroom, utility room, nice location, lots of fruit trees. Vacant. Please call Ted Gravel.
BAYSHORE REALTY LTD.
382-1911

SUNNY FAIRFIELD, $24,900

Spotless, older, 3-bedroom, full basement home. Beautiful garden, close to everything. Drive by 1155 Oxford Street. Phone owner, 382-1169.

PRIVATE, 3-BEDROOM, FULL basement, new wiring and plumbing, near Beacon Hill Park and Dallas Rd. 65 Wellington. A.P. $25,000.

250 HOUSES FOR SALE

OPEN
D. F. Hanley Agencies Ltd.
Shakespeare St. Office
3021 Shakespeare St.
386-4294

OPEN HOUSE
495 OWENS RD.
SAT., JUNE 19
1:30 - 4:30

New 3 year Gold Medallion home. 6+ carpeted rooms. Excellent price of $25,900. MUST BE SOLD — all offers considered.
PHIL WARREN
MARION HAMILTON
388-4294
—D.F.H.—

OPEN HOUSE
3015 ADMIRALS RD.
SAT. 2-4:30 P.M.

You are invited to tour this lovely home NOW REDUCED to $20,900. Newlyweds or Retireds — you should LOOK INTO THIS — 2 bedrooms, separate Dining room and full basement. A Pleasure to see — its immaculate and surrounded by a park-like garden.
Marion Hamilton
386-4294 or 383-0894
—D.F.H.—

GORDON HEAD
$30,500

The living is great in Gordon Head especially in this bright bright two-year-old home. Enjoy three bedrooms on the main floor — in line living — dining rooms — fireplace — huge sundeck — well developed rec room and den — yes, there is an extra bath downstairs — large level easy to maintain lot on a quiet no through street — $20,000 existing first mortgage. Call right now.
388-4294 385-6240
TOMMY WILSON
— D.F.H. —

15 YRS. OLD AND
SHOULDN'T BE MISSED

Cosy 2-bedroom stucco bungalow with full basement. Galley kitchen with sep. dining area. Elec. F.P. in living room. Lots of parking area. Reap the benefit of the vegetable garden. Financing to suit you — possible low D.P. Call M. Hamilton for further particulars.
Asking Only $20,900
—D.F.H.—

$37,650 $37,650
SPACIOUS
AND GRACIOUS

9 rooms of luxury living, over 2500 sq. ft. on 2 floors, 5 bedrooms, 3 bathrooms, 1 en suite, large living and dining room with W-W carpet, family-size kitchen, rumpus room with fireplace, all this on a park-like lot, many fruit trees and shrubs. Close to schools and the university. You would be proud to own this beautiful home, and you owe it to yourself to see it, just call
LEWIS SUTTON at 388-4294, 386-3620 (Res.)
OR
S. G. (BUSTER) EALES
385-7761 or 385-3028 (Res.)
—D.F.H.—

CORDOVA BAY
PANORAMIC SEA VIEW

High, high on a hill with unobstructed view of the straits and snow-capped Mount Baker. Living room, dining room, breakfast nook in line across the rear where the view is. Two bedrooms on the main floor. Large family room with fireplace in high daylight basement — also space for further development. Larger development. Larger developed grounds with seclusion. Full price $35,000. Exclusive with FRED CAMPBELL, 386-4294.
—D.F.H.—

OPEN HOUSE
OPEN HOUSE
NEW
HOME
THIS WEEKEND ONLY

Possession July 1st on this beautifull finished home. Situated in the heart of the islands most scenic area, close to the marina and ocean side, handy to stores and schools, bus service to Victoria. 3 bedrooms, L-shaped living and dining room, Crestwood kitchen, featuring birch grained doors. Semi-private bath with vanity. This home is situated on a 65 ft. lot, has paved driveway, carport, ful basement with roughed-in pblg. dryer vent, 220 wiring or dryer, and range. We pay fire insurance, and legal fees. Only one NHA mortgage here, 9% interest, payments approx. $189.00 per month including taxes. $1495.00 plus B.C. grant. Cash to the one mortgage only.

DRIVE OUT PAT BAY HIGHWAY, TURN RIGHT ONE NORTH OF SIDNEY TURN-OFF,
TO ARDWELL AVE.
PHONE LOU SALON
383-2526
Kelly Nemeth, 477-4641
ENGINEERED HOMES
LIMITED
385-6211

OAK BAY SPECIAL
SOMETHING VERY SPECIAL

Just once in a decade do you see a unique home which has everything for a couple desiring perfect easy-care living in the most delightful setting one could hope for.
LOCATION — On one of the nicest streets in South Oak Bay, near sea — shops — services.
PRIVACY — Complete seclusion.
GARDENS — Immaculate — park-like — easy-care.
HOME — Of unique character and charm. Perfectly maintained inside and out, large double-size gorgeous bedroom, large entertainment areas, appliances a housewife's dream, full cement basement, separate garage.
PRICE — $26,500.
Enter this world of charm and serene dignity and it will be love at first sight. To view call J. B. YOUNG, 383-4124 anytime or 656-6594.
Park Pacific Investments Ltd.

EMPRESS REALTY LTD.
2020 DOUGLAS ST. — 386-8457

OPEN HOUSE
SAT., 1:30-4:30
1890 SAN JUAN AVE.

New 3-bedroom semi-tudor, exceptionally well built home with large L living and dining room. Family size kitchen with many fine features. The bedrooms are spacious and the master is en suite. Lower level is roughed-in for future development. Price $31,000. Call F. Marshall at 386-8457.

SIMPSONS-SEARS
LOW DOWN PAYMENT

Spotless 2-bedroom no-step home. Cozy living room with fireplace. Attached garage. No mortgage problems here. Asking $19,900. Call now for appointment. WILLIAM ROGERS, J. A. Henderson Realty Ltd. 385-9741 or 652-1981.

BY OWNER, STUCCO 5-BEDRM home, only 15 yrs old, redecorated. Could be used as duplex, includes bright modern kitchen, living room with fireplace, 2 bathrooms. Hot-water heat. Only $17,900. Will consider trades. Phone 385-3033 or 385-4230.

OPEN HOUSE BY BUILDER
1-4:30 SAT. AND SUN.
1156 RANGER PLACE

3 bedrooms, 2 full bathrooms, finished rumpus room. Wall-to-wall carpet. $29,780. Turner Construction, 477-3575.

250 HOUSES FOR SALE

8 VICTORIA OFFICES
WE TRADE HOMES
BLOCK BROS. REALTORS
1800 BLANSHARD — 386-3231
OPEN TO 9 — SAT. TO 5

OPEN TO VIEW
1:30 TO 4:30
4509 TANGLEWOOD CRES.
In Broadmead
Beautiful 3-Bedroom Home
A Home Makers Dream
Many Features
to Numerous to List
In Attendance
LEIGHTON NOBLE
LARRY WAGNER
386-3231

GORGE WATERS

Across the road from Gorge renewal project. Older, comfortable, 3-bedroom, full basement home. Attractive terms. $18,500. JAY ROGERS 386-3231, 477-4369.

CORDOVA BAY
TWO LOTS

Panabode with 1250 sq. ft. living space plus seaview. Liv. R. with fire pl., 2 bedrs. plus utility and sewing rooms. Lots of storage, kitchen with B.I. range. Out-of-town vendor needs offer. F.P. $33,500. We'll trade. F. COLOMBIN 386-3231, Res. 385-3033.

REVENUE PLUS

Well kept older home in Esquimalt has 4 bedrooms for owner, living room with fireplace, large kitchen plus a small suite upstairs to help pay the high cost of living. A must see, and a good investment at $23,900. Phone WAGNER 386-3231, 592-0121. A trade could be your down payment.

A FAMILY HOME

If you have children and a dog this is for you. There is a parklike back garden behind this 3-yr. Colwood beauty on a cul-de-sac. Shake roof, brick and stucco front, 3 bdrs. plus 2 down, 2 baths, sundeck, lovely fireplace, a great home for $26,900. On yes, very nice neighbors, they have dogs and children too. JEFF CHALK 477-8274.

FULLY DEVELOPED
BASEMENT

Scores value plus for your buying dollar. Immaculate, 2 bedrooms and separate dining room on main. 4 rooms and bath down. On transportation, close to park. Inlawa? Revenue? View and make offers on $24,850. TONI CANNON 598-4631.

3-BR. LUXURY HOME
$37,900

Living room with picture fireplace, guest size dining room, family room, recreational rooms and bedroom en-suite. Professionally landscaped. $6,000 cash may handle with balance at 9% interest. ALBAN BOWES 479-5693 or 386-3231.

REDUCED $1,700

The interior at this 2-BR, no-bsmt. home has had a delightful transformation. All rooms are spacious. $18,400. D. B. TAYLOR 386-3231 or 598-4158.

LOOKING FOR
SMALL BUNGALOW

Asking $21,900. Darling 2-bedroom bungalow, attached garage. Nice condition. Open to offers. OLIVE MARTIN 386-3231.

"DO YOU WANT"

A fantastic seaview, a well-designed, split level with 3 bedrooms, 1½ bathrooms. A large living room and family room, both with fireplace, a modern kitchen with eating area plus a lovely yard in one of Victoria's best districts priced at $42,500. J. COCKRILL 386-3231 or 385-4230. LET'S MAKE A TRADE FOR YOUR DOWN PAYMENT.

JACKSON ST., $24,900

Extremely well constructed home (11 years old) on large lot (50x217.5) near schools, bus, shopping and children's play park — 3 bedrooms — full basement, perfect for development — garden has vegetables, fruit trees, and raspberries — See this one first with MR. WYATT 386-3231 or 652-2847.

DUNCAN B.C.

Spacious 2-BR, no-basement home. Close to hospital — on transportation. Beautiful grounds and secluded backyard. Vendor transferred and will help finance or will trade on Victoria home. Asking $22,900. F. SHERWOOD 386-3231.

HANDYMAN'S SPECIAL

Loads of accommodation — 3 bdrms. and large dining room. Can contain 2 housekeeping units. Handy to schools, bus and shops. MELODY VILLENEUVE 598-3518 or 386-3231.

WHY DREAM?

We have 2 new 3-bedroom homes in Gordon Head on fully improved lots, one under construction, the other ready to move into. Two styles are split-level and conventional. These exceptional values include cheertul kitchen cabinets. Carports, fireplaces and handy to schools, etc. We also have many other lots in various locations to choose from if you're looking for a home see a professional builder, developer — for more realistic costs. We will open these homes on Fairburn and San Pedro for your admiration anytime. Give us a call now. 386-6191.
Kasapi Construction Co. Ltd.,
"The value is high — the price is low."

COLWOOD LAKE
ESTATES
EXECUTIVE PRESTIGE

Quality building combined with excellent taste and Colonial charm. Overlooking the world famous ROYAL COLWOOD GOLF COURSE. Mere words cannot describe the absolute perfection of this beautiful MEDALLION Home. More than 1700 sq. ft. of living area on main and upper floors, plus over 1100 sq. ft. of basement. For a full brochure on the innumerable features and a map of the exquisite, treed, view lot call 478-2312.

NEW, EXCLUSIVE
TOWN HOUSES

3 bedrooms — 2 bathrooms — Crestwood kitchen — wall-to-wall carpet. Over - 1,300 sq. ft. of architect designed beauty. Attractively landscaped. Luxurious living with low down payment, with balance at 6¾ per cent N.H.A. to qualified purchaser.
Phone owner anytime — 386-1449
Capital City Construction

4-STEP BUNGALOW
CLOSE TO PARK

Spacious 2 bedroom home. Immaculate and attractive. Large L.R. and D.R. Copper pipe, package oil heat. Recent wiring. Neat 40x136 lot. $20,000.
LEVERTON REALTY
385-8012

10-MILE POINT
BY OWNER

2300 Sq. Ft. Executive on one-third acre, for the discriminating buyer who wants the best value for his investment. Compare at $54,000. No agents please. 658-8950.

SOUTH OAK BAY BY RETIRED couple; 2-bedroom home. Charming inside and out with leaded windows and extra breakfast room, full high basement. Landscaped. 598-3713.

3 BEDROOMS, NO BASEMENT, near Shelbourne-Mt. Tolmie, owner must sell, have bought new house. $21,900 or offer. 592-7617.

FOR SALE BY OWNER. Immaculate inside and out. 3-bedroom home in Oak Bay, close to all conveniences. Easy terms. 592-2043.

BUNGALOW IN SIDNEY, 2 years old. Priced to sell. 656-2016.

250 HOUSES FOR SALE

"Complete Real Estate Service Across Canada"
TRUSTRUST
1057 Fort Street 386-2111
Sidney — 656-3924

OPEN FOR INSPECTION
3966 OAKWOOD, GORDON HEAD
SATURDAY, 1:30-4:30

Owner transferred. Asking $28,900 — 6¼ per cent mortgage. Attractive L-shape living room and dining room with feature panel wall and old brick fireplace, beautiful knotty cedar cabinets and built-in range in spacious kitchen. 3 excellent bedrooms, large 4-pce. vanity bathroom, ample space for rec. room and 2nd bathroom in high basement area.
Ron MacDonald, 386-2111

HOPEN
613 BAKER ST.
SAT. 1:30 to 3:30

Excellent small family home with 2 bdrms on main and space downstairs for development. LARGE SEPARATED DINING ROOM, BUILT-IN DISHWASHER. Listed at $23,600, clear title or financing arranged. BILL TYSON 386-2111

OPEN HOUSE
4029 SHELBOURNE
SAT. 1:30-4:30
7¼% FINANCING

Owner built, spotless condition, featuring 3 dandy bedrooms, 4th bedroom in basmt. or rec. room. L-shaped living-dining room, brick fireplace. Must sell. Asking $27,500. Call anytime.
386-2111 D. BECKNER 598-1397

FOUR
EXCLUSIVE
UNIQUE
HOMES

1—UPPER TERRACE: 5 Brs., 5 bathrooms, sunken L.R., fam. room, heated pool, lanai — $96,900. (will consider trade).

2—SYLVAN LANE: Total seclusion, view, 3 Brs. main, 2 Brs. ground floor, sep. D.R., den with F.P., all spacious rooms. $45,000.

3—FOUL BAY: Cotswold Tudor, 1 Br. main, 2 Brs. up, beamed ceilings, leaded windows, gables, large secluded lot. $57,900.

4—ARBUTUS RD.: Contemporary 4 Brs., panelled den (or 5th Br.) large L.R., dream kitchen, sauna, near Cadboro Bay beach. Name your own terms. $47,900.

Each needs a full column to describe adequately. Phone me for full details — positively no obligation. George Blackburn, 386-2111 anytime.

COUNTRY LIVING
CLOSE TO TOWN
$32,500

Well located on one-third acre close fenced and landscaped lot. This 2-year-old Hucker home with DOUBLE CARPORT and big sundeck has immaculate 3-bedroom living accommodation on main floor. Lower level is partly finished and includes 3-pce. bathroom, built-in laundry (included in price), rec room and one or two more bedrooms. Living, dining, 3 Brs. and family kitchen is A LOT OF HOUSE FOR ONLY $32,500 LOCATION: E. Saanich at Stellys. VIEWING: Appointment with BILL TYSON 386-2111.

OAK BAY BORDER—
CARNARVON PARK

Very nice two-bedroom home, fireplace, rumpus room and bar in basement. Drive-in garage, good sized lot with fruit trees, good value at $23,950.
Cliff TOWNSEND, 386-2111

LEAVING U-VIC, $18,300

3 bedrooms, alum. windows, copper pipes, new wiring, OOM, full basement, sundeck, garden. Jubilee, good terms.
386-2111 A. PEAKER 477-3957

NOW THIS MUST BE A BUY
REDUCED $4000

250 HOUSES FOR SALE

ISLAND PACIFIC
REALTY LTD. 388-6231
3200 QUADRA ST.

OPEN HOUSE
SAT. 2-4 P.M.
3208 BELLEVUE RD.
High on a hill, 1400 sq. ft. of living space offering beautiful view and lots of privacy. 4 bedrooms, 3 fireplaces, 2 bathrooms. Asking $36,500. Phone, 388-6231.
MAE IVINGS

OPEN HOUSE
6611 WEST SAANICH
SAT, 1:30-4:30 P.M.
Want to move your children into a country setting just 15 minutes from town? Here is the necest 2½ acres with a charming 3-bedroom (plus one down) home. Lots of remodelling done plus a recent family rood addition. Room for pony, cow or what have you. Call 388-6231.
LIZA CHESSHIRE

OPEN HOUSE
3896 SWAN LAKE
SAT. 1-4:30 P.M.
4 bedrooms, 1½ baths, large kitchen, rumpus room and lots of space for future development. Plastered throughout, sits on 2 large lots. VLA approved. Asking $26,500. Call
LARRY QUAGLIOTTI
388-6231 or 479-6609

CENTRAL SAANICH
Executive type home with a lovely view and peak at the sea. 4 bedrooms, lge. L.R. with F.P., sep. D.R., cab. elect kitchen. 34x14 rec room. In-law suite. Asking $46,500.
GEORGE McWILLIAM
388-6231

LARGE WATERFRONT HOME
Located on Portage Inlet, this fine family home of three bedrooms, full basement and sweeping views must be sold. Immediately. All and every offer will be presented. So act Now.
DOUG BAVINGTON
388-6231 598-3929 Res.

OAK BAY WILLOWS
Exceptionally roomy two bedroom bungalow, absolutely spotless throughout. 1200 sq. ft. on main floor. Wide entry hall and large living room and dining room, utility on main floor. Extra bedroom and Recreation room downstairs. Asking $30,900 with low interest rate mortgage. Exclusive and new listing, will sell quickly. Call
IRENE DALZIEL
388-6231 or 384-8692

OVERLOOKING
PORTAGE INLET, $28,900
Large family home 1430 sq. ft. on the main floor, cathedral entrance, 3 or 4 bedrooms, 3 and half bathrooms. Completely rebuilt home. Sundeck — Carport — Balcony off Den. Large lot. Excellent financing. Ty your Down payment, any trade considered; boat, car, mortgage, lot.
FREDDY STARKE
388-6231 or 384-9633

DRIVE BY
989 VICTORIA AVE.
Comfortable, roomy, 4 bedroom home, centrally located in South Oak Bay. Living room has fireplace and built-in bookshelves, large separate dining room bright family sized kitchen. Two bedrooms on main floor (one is an ideal den) and two up the enclosed staircase. Full basement, oil H.W. heat. This home will be open for inspection on Saturday, 2 - 4:30. Asking $26,900. Call 388-6231
ANNE DUGGAN
PETER BARDON

GLANFORD AREA
Attractive 2 or 3-bedroom home, finished rumpus room, ½ acre lot on quiet cul-de-sac. Only 8 years old. $24,800. Call
MRS. PETERSEN, 388-6231

CHARMING
2-BDRM HOME
2265 McNEILL
There will be an OPEN HOUSE at this clean well built home on Sat. from 2- 4:30 P.M. Please come. The home features a spacious living room, separate dining room, kitchen, 4 pce bathroom and two bedrooms. Lots of room for development in the full basement. Price $23,950, with good terms. Call 388-6231 anytime.
ANNE DUGGAN
PETER BARDON

MUST SELL
REDUCED TO $23,950
This is a fine family home, well maintained and spacious. Large living room with F.P., big dining room with built-in buffet, four bedrooms or 3 and a den. Full basement, hot water heat. For appts to view this Fairfield property, call 388-6231.
PETER BARDON
ANNE DUGGAN

HIGH GORGE
4 bedrooms, really roomy older home in beautiful shape throughout. Bright, cheerful and airy, new bathroom, new plumbing, new kitchen, new automatic oil heat. Just move in and relax. Asking $22,900 with low down payment. A real beauty and a new listing so call quickly.
IRENE DALZIEL
388-6231 or 384-8692

OAK BAY RETIREMENT
Cosy four-room home with full basement and manicured garden on a quiet cul-de-sac, close to shops and transportation. Asking $23,500. Phone 388-6231.
MRS. IVINGS
MRS. RESTALL

LOW DOWN PAYMENT
3 bedroom old timer. L. R. with F.P., large sep. D.R., large kitchen. Full basement, oil heat. Located in high Fernwood. Asking $22,000.
GEORGE McWILLIAM
388-6231

VLA SPECIAL
Close to town, double lot with modern 4 bedroom home full basement, sundeck, good growing soil. Try an offer. To view call Quickly. This is listed exclusively with IPR.
BEN GREIG
388-6231 or 477-8241

OLYMPIC VIEWS
Gracious living in this sparkling 3-bedroom plus family room home close in to schools, shopping and what have you. Yet offering a degree of privacy on a quiet street. Asking $21,900. Phone 388-6231.
MRS. IVINGS MRS. RESTALL

FAIRFIELD
Low down payment, 2-bedrooms, full basement, $19,500 incuding fridge, stove, washer dryer, rugs and drapes, all like new. New furnace, good roof, wiring and plumbing, no financing to arrange. Call quickly
IRENE DALZIEL
388-6231 or 384-8692

JUBILEE AREA
3 BDRMS., $17,900
Low down payment required and no financing to arrange really good family home close to bus, stores, schools, no basement.
BEN GREIG
388-6231 or 477-8241

ESQUIMALT, $15,900
3 BEDROOMS
Lovely redecorated family home with living and dining room, kitchen with pantry, new wiring, stucco exterior, deep lot. Good financing available.
FREDDY STARKE
388-6231 or 384-9633 anytime

ONLY $15,900
Good starter or retirement, 2-bedrooms, part high basement. Close to schools, attractive terms. Call
MRS. PETERSEN, 388-6231

3-BEDROOM
Large living room, nice kitchen, spotlessly clean, stucco exterior Asking only $13,900 with good interest rate.
IRENE DALZIEL
388-6231 or 384-8692

250 HOUSES FOR SALE

ISLAND PACIFIC
REALTY LTD. 388-6231
3200 QUADRA ST.

CITY DUPLEX ZONED
FULL PRICE $13,500
4 Room home within walking distance of City. Older but in sound condition. Large living room and dining-room cab. elec. kitchen. 3 bdrms, DOM. Owner will take trade or offers.
WILF DAVIS
479-4398 388-6231

WWW WWW
WWW WWW
WWW WW WWW
WWW WW WWW
WWW WWW
WHITTOME'S
WWWWWWWWWWW
"DOWNTOWN BRANCH"
706 FORT ST. 388-4271
WWWWWWWWWWW

OPEN HOUSE
SATURDAY 1:30-4:30
BRAND NEW, $28,900
934 McBRIAR AVE.
LAKE HILL
RICK KINNIS 388-4271, 479-1836

OPEN HOUSE
3960 OAKWINDS ST.
SATURDAY 1:30-4:30
NEW, 1300 SQ. FT.
Move into this spacious new home in a lovely treed area. Solid plaster construction — 3 bdrms. Lg. living room with floor to ceiling fireplace. Of course it has a full high basement with roughed in plumbing. The master bedroom has 3-pce. en suite. Double garage and shake roof. $38,500. To view, call: 388-4271. LORRAINE ZIEGLER, 592-1768.

1500 SQUARE FEET
OF BEAUTY
YES — 24 Ft. of carpeted Living Room with open fireplace, large dining rm, padded breakfast nook, 3 bedrms., 4 Pcs. Old Have you a piano and children? Lot 80x180 nr. Glen Lake. Price $24,950. C. VINING 388-4271 Res. 479-3786.

TUCKED AWAY
NR. PHILLION PLACE
Here's a nice post and beam bungalow on lovely, lovely, serene lot. 2 Large Bedrooms, electric kitchen and open, big windowed living rm. This house has no steps but has a good high basement. Sit on your lawn and watch the rippling sea. Really peaceful and quiet. Price $23,950. C. VINING 388-4271 - 479-3786.

BRAND NEW
LAKE HILL
FULL PRICE $28,900
These lovely new homes with over 1240 Sq. Ft. on main floor have everything a new homeowner wants. Floor to ceiling F.P., large kitchens, separate dining room, ensuite, and downstairs there is R-I Fireplace and 3 bathroom. Large and small lots available. Excellent N.H.A. Mtge. available at 8½%. Call for complete information. 388-4271 RICK KINNIS 479-1836

SPLIT LEVEL
COLWOOD
1400 Sq. Ft. Main Floor
Do you like large bedrooms, large Livingroom and large Dining-room? Well, this homemay these features and also room for a large rec. room and 4th bedroom or den. The schools and shops are very close and there are terms available on this asking price of $25,900. For full particulars Call View:
388-4271 RICK KINNIS 479-1836

OAK BAY-UVIC
REDUCED TO $49,900
Superior construction in a new home with quality built-in Moffat Range, Kitchenaid dishwasher, garburator, your own color selection for carpet in LR, DR, den, master bdrm, stairways, and upper hall; powder room on main floor plus 2 beautiful 4-pce. bathrooms with heat lamps and installed shower curtains; 3 Bdrms, plus den (or 4th bdrm), family room off kitchen with sliding glass doors to patio on south side; attractive 10-light DR chandelier, a 15 plus master bdrm., and space in basement for rec. room or extra bedroom. Well designed, well-built, and ready for a proud owner. For Appt. to view call: WILFRED DAVIS 388-4271 or 658-5376.

HOT WEATHER AHEAD
Imagine — a 31-ft. Esther William's swimming pool plus a modern 3-bedroom home all for the price of house alone. Oak floors, throughout the home, finished 4th bedroom in the basement. Situated in a treed area near the Gorge this home is a genuine pleasure to show. Additional parking for boat or trailer. Listed exclusively with:
JOHN BUNYAN
Bus. 388-4271 Res. 477-4513

MR. HANDYMAN!!
I have recently listed two ideal fixer uppers. Located in good areas, both have OOM furnaces and both have modern wiring. Both require more elbow grease than cash expenditure to make them into attractive, more modern homes. Financing available.
To View Call:
JOHN BUNYAN
Bus. 388-4271 Res. 477-4513

RURAL ATMOSPHERE
INDIVIDUAL DESIGN
Charming well-established home for the growing family, 1565 sq. ft. of solid construction, 3 bedrms., master ensuite — 28x18 in-line living-dining room, feature wall F.P., Rec. rm., den dn. Would you believe 46 ft. drive-in garage? Rm for trailer, boat and car. 95x178 ft. lot offers space for games, swimming pool, summer fun. Gordon Head, $38,900. Ruth Lukaitis, 388-4271, 477-5306.

10 MILE POINT
SUPERB VIEW
Drastically reduced for quick sale, this 12-year-old home is a first-class INVESTMENT as well as an executive family home par excellence. It offers spacious rooms, 5 bedrooms, 3 baths, 3 fireplaces, large sundeck, fenced garden, an unobstructed seaview from all major rooms, and close proximity to inviting beaches. Price $51,500. To View Call:
ELEANOR SANDERSON
384-9510 388-4271

J. H. Whittome & Co. Ltd.

WILLOWS AREA
Immaculate Tudor home on attractive landscaped lot. Large living room, dining room, 2 bedrooms and bright kitchen. Full high cement basement, ideal for further development. Close to sea, shops, bus and school. 592-2607.

OLDER TYPE HOUSE ON 3 lots, close to school and town. living room 24x14, wall-to-wall carpet, 4 bedrooms, 2 up, 2 down. Large kitchen and dining area, new wiring, new oil heating. Fruit orchard. Sacrifice at $22,900. View by appointment only. 479-5152.

BRAND NEW
4-BEDROOM HOME
1941 NEIL ST. CALL
OWNER, 592-3428

250 HOUSES FOR SALE

P. R. B.
P. R. BROWN & SONS LTD.
The PEOPLE to SEE are P.R.B.
762 Fort St. 385-3435 (24 hrs.)

OAK BAY
OPEN HOUSE
SAT., 1:30 - 4:30 P.M.
957 LINKLEAS AVENUE
View a lovely home, featuring 4 bedrooms, spacious living and dining rooms, modern kitchen, full high basement and a beautiful secluded garden.
Please call and see the interior of this meticulous house on Saturday, June 19th. — $29,900.
To preview at your convenience phone:
ERIC HUGHES, 385-3435 anytime
—P.R.B.—

OPEN HOUSE
1970 TAYLOR ST.
SAT. 1:30-4:00 P.M.
This 4 year old bungalow with Olympic Mountain View is real value for this choice Lansdowne area. L-shaped living-dining room, glass doors to sundeck, 3 bedrooms, 1 one down and rec room. Many extras you must see. 7% mortgage. Near schools and bus. $28,900
C. WARREN 385-3435
—P.R.B.—

OPEN HOUSE
1727 GARNET ROAD
SAT. 1:30-4:30 P.M.
Attractive 3 bdrm. full basement home (new in 1964) situated in one of the better areas, close to university and all levels of school. Be prepared — a lot of clean-up required. Open to offers.
Asking $26,900
TED HUEBNER — 385-3435
—P.R.B.—

OPEN HOUSE
2117 VANCOUVER ST.
SAT. 1:30-4:30 P.M.
Spacious older home with large separate living and dining rooms. Very large bedrooms and full bsmt. Fenced yard and double garage. Price $21,750
J. H. EVANS
385-3435 or 477-4439
—P.R.B.—

OPEN HOUSE
SAT., JUNE 19
1-4 P.M.
3441 HARRIET ST.
Few steps. Very comfortable 2-bedroom home ideal for retired couple or small family. Easy to maintain level lot. Room for camper or boat.
$16,900
Mrs. Hartt in attendance. Call 385-3435 anytime.
—P.R.B.—

Country atmosphere with a terrific view of the valley, yet only 15 minutes from down town and in brand new condition.
—Spacious living and dining rooms with w-w carpet
—3 bedrooms with ample space for further development above ground level
—2 baths and modern kitchen
High location at the end of the crescent $25,900
TO VIEW THIS IMMACULATE HOME PHONE ERIC HUGHES, 385-3435 ANYTIME.
—P.R.B.—

REDUCED $1000
MAPLEWOOD AREA
Immaculate 3-bedroom family home on quiet street of lovely maintained homes and gardens.
—Spacious living rm., L-shaped dining, fireplace and H.W. floors.
—Cab. kitchen with large sundeck off.
—Full high basement with bright panelled rec. rm., seperate family or TV. room, large laundry rm. with sack. sink, plus workshop. O-O-M heat.
—Lovely fenced and treed back garden with large cement patio. Many extras. Asking $28,000 — Terms.
Al Vickers John Evans
Res.: 652-2266 Res.: 477-4452
—P.R.B.—

3 SPECIALS
1—Colwood, 4 Brs., custom built, $29,900.
2—Wilkinson, 2 Brs., 1 year old, $22,500.
3—Town and Country, 2 Brs., good starter, $16,900.
Phone Mrs. Hartt 385-3435 Anytime for Details.
—P.R.B.—

NEW LISTING
OAKLANDS
FOUR BEDROOMS
TWO BATHROOMS
A good family home, living room 12x19 with fireplace. Dining area 8x12. Modern kitchen, 3 bedrooms plus large room with 3-pce. bath en suite, in-bsmt. Full bsmt. OOM heating. Elect. hot water. Copper piping, good wiring.
$31,900
L. C. KNIGHT 385-3435
—P.R.B.—

ONLY $18,900
VIEW ROYAL
This attractive home is situated on a quiet cul-de-sac with a lovely fenced garden which requires little work. The house is of stucco exterior on one level. The living room has picture windows facing both ways onto the garden with the electric kitchen and utility room at one end and two bedrooms and vanity bathroom at the other. It is electrically heated and thoroughly insulated. There is a carport with an attached tool shed. There is an agreement of sale of approx. $14,200 at only 8% which can be assumed by purchaser with good credit. The taxes are extremely low at $172 gross. A most excellent buy for a young couple or retired folk.
GEORGE S. LEE
Office 385-3435 Home 478-1903
—P.R.B.—

P. R. Brown & Sons Ltd.
762 Fort St.
Victoria, B.C.

OPEN HOUSE
SAT., JUNE 19
3050 LANSDOWNE
UPLANDS
$62,000
A DELIGHTFUL ENGLISH STYLE RESIDENCE STANDING ON ONE OF THE BEST LOTS IN THE UPLANDS.
THREE BEDROOMS
DEN WITH FIREPLACE
TWO FULL BATHROOMS
DRAWING ROOM WITH FRENCH DOORS TO VERANDAH
DINING ROOM
OIL HOT WATER HEATING
This house is full of atmosphere and charm and we invite you to come in and browse around on Saturday afternoon.
ERIC CHARMAN
385-9765
CHARMAN PACIFIC REALTY LTD.
608 Broughton St.

CUSTOM BUILT
Home on your lot or ours at the most competitive and reasonable prices. Financing available. Trade-ins considered. Phone KASPI CONSTRUCTION CO. LTD., 386-6191.

250 HOUSES FOR SALE

S S C
SWINERTON,
STEWART CLARK, LTD.
1318 Blanshard St.
385-2481

BEACON HILL PARK
GRAND OLD
RESIDENCE
SEA GLIMPSES
Fresh on the market charming old home tastefully decorated and just one block from the sea featuring 18x15 living rm. with fireplace. Separate 18x15 Dining rm. with fireplace . . . 16x13 Den with fireplace . . . 2-3 nice bedrooms . . . Large electric kitchen with breakfast room off . . . 2 modern bathrooms . . . Auto oil heat . . . Rewired . . . New roof . . .
FULL PRICE OF $28,900
ZONED R3
ED JUPP 385-2481

$950 down
BEST BUY IN TOWN
IMMACULATE
TRULY A SPARKLING HOME LOCATED CLOSE TO VICTORIA HIGH SCHOOL FEATURING . . . BRIGHT COSY LIVING RM . . . SEPARATE FAMILY DINING RM . . . 2 NICE BEDROOMS . . . LARGE MODERN ELECTRIC KITCHEN . . . FULL basement . . . 22x15 PANELLED REC. RM . . . AUTO OIL HEAT . . . REWIRED . . . COPPER PIPE . . . NEW SEPARATE STUCCO GARAGE . . . IN MINT CONDITION AT A FULL PRICE OF $18,500
ED JUPP 385-2481

UNIVERSITY
3 BEDROOMS
SPLIT LEVEL
6¼% MORTGAGE
This delightful home offers 1296 sq. ft. of comfortable family living PLUS R-I Rec. rm., R-I rough plumbing and laundry room in basement. Comprises spacious entry hall, 16x13 LR with raised hearth FP, 10x10.6 dining rm, attractive kitchen and FAMILY ROOM arrangement, 3 large bedrooms and 4 pce vanity bath. Situated on a quiet cul-de-sac just below Mt. Tolmie on a nicy, nicely landscaped lot with fenced back yard. NEW EXCLUSIVE. Owner transferred, so priced to sell quickly at:
$27,900
385-2481 ED JUPP Res: 592-1019

MOVE IN TODAY!
2 OR 4 BEDROOMS
FOR GARDENERS
An excellent stucco home with thru hall, 18x14 LR with fireplace, 12x9 dining room, elec. kitchen, 4pce bath, 3 large bedrooms PLUS 2 more in full, high basement. Drive-in garage, OOM heat, 100-amp wiring, etc. Situated on a 56x154 ft. full landscaped garden lot just close enough to UVIC to accommodate those university students. VACANT: NAME YOUR MOVING DATE!
FULL PRICE $23,700
ED JUPP OR DICK JAMES 385-2481

COUNTRY FRESH AIR
LAMBRICK PARK
3 BEDROOMS
$16,900
Older type 1157 sq. ft. bungalow situated close to schools and Lambrick Park. Comprises cosy LR, large dining / family room, cabinet electric kitchen, 3 pce bath, 3 large bedrooms, full low basement, OOM heat, 100-amp wiring. An ideal home for the HANDYMAN. Drive by 4231 Torquay Drive, then call for appointment to view.
ED JUPP 385-2481 RES: 592-1019

SEAVIEW!
CORDOVA BAY!
DOLL HOUSE!
Tidy wee home situated on a valuable, 81x100 ft. lot just one-half block from the beach, compromise 17x12 living room with fireplace, 13x16 kitchen with oil range and very nice pantry, one bedroom, 3 pce bath, covered front porch overlooking the Bay. A perfect home for a couple or single person. Al quickly on this little gem as it is priced to sell at just:
$14,900
ED JUPP — 385-2481 — Res: 592-1019

SPACIOUS BUNGALOW
Close in, select area, 3 bedrms — panelled den, 5 star kitchen, L.R., D.R. and 4 pce bath — Rec. room, work shop, toilet & Laundry, drive-in garage. C.T. $28,500
CALL R. COX — 385-2481

$500 DOWN
$170 PER MONTH
Brand new, 2-3 bedrooms, full basement, needs some finishing, corner lot with fine view of Sooke Harbour. $19,500.
BERT NEEDS — 385-2481

BUILDERS' DEVELOPERS
OPPORTUNITY
DRIVE BUY
2789 Sooke Rd., Glen Lake could probably be subdivided into 4 lots plus the house or zoned commercial for tea room, trailer park etc. This is a foreclosure sale, all offers considered, generous terms may be arranged. Asking $30,000 but try your offer. M.L.S.
BERT NEEDS, 385-2481

FAIRFIELD
LOW
DOWN PAYMENT
SMALL FAMILY SPECIAL
Well built and kept 5 room bungalow with full basement. Lovely large bright modern kitchen, large living rm. with fireplace, two nice bedrooms plus a possible den or family room. In fine condition. Try your down payment. Early possession. $21,500.
KEN WALTERS — 385-2481 anytime

IMMACULATE
2-BDRM. BUNGALOW
Full furnished, including stove and fridge, full basement with OOM heat. Available immediately. This clean small home is located on nice lot in Victoria West. Priced at $13,900 any terms can be arranged.
DOUG BOWEN — 385-2481

IMMACULATE
MODERN
3-BEDROOM BUNGALOW
NO STEPS
Located on large beautifully landscaped lot on quiet street in Saanich close to shopping centre and transportation. This home is over 1300 sq. ft. of luxurious living space. Fireplace, OOM hot water heat. Fine quality wall to wall carpet throughout, new shag in living room, includes nearly new frig, stove, washer and dryer, all drapes, many wall mirrors, chandelier, lawn mower, garden tools. The decorating is superb. This is a retirement dream home and must be seen for quit secluded living. The price is $22,500, any terms arranged.
DOUG BOWEN — 385-2481

SOUTH OAK BAY
TUDOR CHARM
EARLY POSSESSION
OWNER LEAVING TOWN
EXCELLENT 9 ROOM FAMILY HOME, OVER 1800 SQ. FT. ON THE MAIN FLOOR. BEAMED CEILINGS, SOME W-W CARPET, OIL HOT WATER HEAT, FULL BATHROOMS, FULL HIGH BASEMENT, SEPARATE GARAGE. FOR FURTHER PARTICULARS ON THIS EXCLUSIVE LISTING PLEASE PHONE MISS COURTNALL, 385-2481 or 598-3924.

250 HOUSES FOR SALE

S S C
SWINERTON,
STEWART CLARK LTD.
1318 Blanshard Street
385-2481

NORTH OAK BAY
1500 SQ. FT.
1 LEVEL
NO STEPS
Designed and built for a professional man for maximum comfort and leisure! Indoor-outdoor living. (1 step to patio and garden). Double doors to receiving hall, large living room with Colonial fireplace, dining room, a really good sized beautifull panelled den with fireplace, master bedroom with ensuite washroom, 2nd bedroom and beautifully appointed vanity bathrm, a really smart kitchen with adjoining utility and entrance to garage and workshop. Adequate storage area. Manageable sized garden. Only occassionally in this type of home available. Asking $39,900. Please call Mr. Custance, 385-2481.

CRAIGDARROCH
A UNIQUE OFFERING
A most attractive executive type, 2 level home, built for present owner 3 years ago, caring apartment convenience in a courtyard setting, ideal or entertaining with open planning, large living and dining room with feature fireplace wall, den with fireplace, 3 spacious bedrms, 2 full vanity bathrooms. A most efficiently planned electric kitchen, utility, small garden with a measure of privacy. $18,000, 7% financing available. Asking $38,500. Please call Mr. Custance, 385-2481.

BETTER HOMES
1 Central Saanich 3 bedrooms — Den — Rec Room, Lovely Living Room — Dining Room to Large private Sundeck — Seclusion is complete in one of Victoria's loveliest gardens located on a quiet Cul-de-Sac and absolutely immaculate — Asking $38,500.00.
2 Royal Oak — High Broadmead Border — 3-4 bedrooms, Den, Rec Room, hot water heat, beautiful grounds of .4 of an acre, shrubbed and offering wonderful seclusion with pastoral views from all windows and fabulous views of city, valley, Olympics and Sooke hills from large sundeck and picture window living room. Asking $37,900.00 with excellent financing, this home has been reduced in price and must be sold.
To view call J. B. Young 383-4124 Anytime or 658-5594 Residence
PARK PACIFIC INVESTMENTS LTD.

PRICE REDUCED TO
$22,900
OWNER SAYS SELL!
EASY FINANCING TO RIGHT BUYER. Three-bedroom bungalow, no steps, large living room, fireplace. Dining area. THRU hall plan, very large kitchen, laundry room off. Good storage. Carport has access to back door. HIGH DRY LOCATION. DISTANT VIEWS. Call Don Whyte, 592-2407.
WHYTE and GOWER
OAK BAY PROPERTIES LTD.
2227 Oak Bay Avenue
592-2407

FAIRFIELD EXECUTIVE
$37,900
Custom built, Dutch Colonial designed, located on ½-acre park-like grounds. Five bedrooms, living and dining room, cosy corner fireplace, family and sun-room, double plumbing, separate garage, extra parking. My transfer forces me to sell. 1407 Fairfield Rd.
OWNER: PH. 383-9418
PRINCIPALS ONLY

SEAVIEWS
$31,500
Family home. Ideal for kids. Big house with play area on rainy days, big yard, and close to a sandy beach for the summer. Excellent floor plan for the homemaker, 3 or 4 bdrms, 2 bathrooms, 2 fireplaces, family room and workshop. Developed bsmt. Suitable for in-laws. In popular Esquimalt Lagoon area. Shirley Wilde of REX HUGHES AGENCIES 478-1729 or res. 478-2459.

OPEN HOUSE
1427 EDGEWARE RD.
TODAY, 1:30 - 4:30 P.M.
4 OR 5-BEDROOM HOME SUITABLE FOR LARGE FAMILY CLOSE TO SIMPSONS-SEARS AND ALL SERVICES. ALMOST NEW FURNACE, HOT WATER TANK AND WIRING. BARGAIN AT $15,900.
BILL SIDHU — DAVE TAYLOR
382-4231
RITHET AGENCIES LIMITED

C. G. HEISTERMAN
and CO. LTD.
1121 Blanshard St. 383-4161

1675 MYRTLE
Corner of Shelbourne
$26,500
Drive by this immaculate 6-room bungalow, a pleasure to show. Large sundeck, good terms can be arranged. Mr. Crickmay, res. 384-3170.
BY OWNER, 3-BEDROOM HOME in Saxe Point area, close to elementary school. Large living room with fireplace and dining area. Spacious family room and bright kitchen. Laundry and recreation area in high basement. Also a legal 1-bedroom suite in basement, enables owner to live on main floor for $139 a month plus utilities. Extra large treed lot, fully fenced. $35,900. 385-2269.

SIDNEY
Close to Beacon. 2 brand new 2 bedrm. homes. Full basement. W. to W. carpeting. Landscaped fireplace. Carport. Price $21,500 with as low as $500 down. We have a large selection of lots for custom building.
A. S. BAINS DEV. LTD.
PETER POLET, 652-1497

JUST STARTING
Private sale, 2 bedroom, full basement home. Tattersal-Quadra area. Living room with fireplace, including drapes, rugs, fridge, stove and washing machine, garden tools, lawn mower, electric hedger and wheelbarrow. Near shopping centres and schools, good bus service. 383-5204.

LANGFORD
New 2 bdrm., sep. dining, etc. heat. $22,700 — $1,000 down.
Modern 3 bdrm. OOM $18,700 — $2,000 down.
Older 3 bdrm. OOM $12,900 — $1,500 down. Call 478-3312.

NORTH PARK
Nice clean three-bedroom bungalow, presently rented. 50x140 lot. Zoned for light industry. Call John D. Tisdale, 388-5178 or 477-4322.
Rose Hill Agencies Ltd.
908 Hillside Ave.
Victoria, B.C.

1020 EMPRESS AVE.
3-bedroom home, redecorated Walking distance to downtown Drive by and call for viewing Full price $19,000.
Seaboard Construction Ltd.
652-2578 — 478-5458

GORGE—3034 CARROLL
Vacant 2-bedroom, basement
$21,500. Appliances. 479-1479

Want Ad Launched
Career of
"DICK" NIXON
In 1946 a Want Ad was placed by the Republican Party to find a suitable candidate. Richard M. Nixon, then in the navy, answered the ad which led to the Vice-Presidency and eventually to President.

253 COUNTRY HOMES and PROPERTIES

X X X X X X X X X X
X BOULTBEE X
X SWEET X
X Realty X
X Ltd. X
X X
X
YORKSHIRE TRUST AFFILIATE

LUXURY LIVING
COUNTRY SETTING
One half acre of grounds makes for tranquil setting, spectacular views of the straits, Mount Baker and Saanich Peninsula. Ultra modern custom built executive home broadloomed throughout, 3 bathrooms, 4 family size bedrooms, richly panelled study and rec room with open fireplace and wet bar. Outdoor 16x32 heated swimming pool, enclosed parking for 4 cars, separate workshop or guest house. Exceptional property. Come see it! You'll love it! List price $63,500. May be viewed by calling
W. MICHAELS
388-5561 anytime

SIDNEY REALTY LTD.
656-3928
SIDNEY
This 4-bedroom family home is priced at less than market value for a speedy sale. Just over two years old, it is located conveniently for both Sidney schools, stores and transportation. Large living room has fireplace. Completed rec room. Excellent mortgage. Full Price $25,800.
JOHN A. BRUCE 656-2023

NORTH SAANICH
ACREAGE
We are pleased to offer two acres of treed land just outside the borders of Sidney. The larger is listed at a very reasonable price of $68,000. The smaller is priced at $35,750. Very reasonable terms will be acceptable.
JACK NAISSMITH 656-2281

BRENTWOOD VLA
Located at 1036 Clarke Drive, this modern 2-bedroom home gives the maximum of comfort in a lovely country setting. Extra bedroom in basement. Terms available. Full price $24,500.
GEORGE MITROU 652-3782

ROYAL OAK
FARMETTE
OPEN HOUSE
4490 MARKHAM RD.
SATURDAY 1-5 P.M.
ROYAL OAK
4 ACRES WITH CREEK
Close in Royal Oak. Modern de luxe 1800 sq. ft. 3-bathroom home. A real spacious beauty. A treat-to-see. Rumpus room, double carport. A beautiful family home. The creek is your backyard. A large barn for your animals and grazing in a peaceful valley, near schools and shopping. It's breathtaking. The price is realistic at only $57,500. Terms arranged. Call Mr. K. MacFarlane or Mr. C. McCrory for details. Island Homes Ltd. 386-7545 — 385-6396

MUST BE SOLD
Delightful
Post 'n Beam!
This attractive home is situated on quiet cul-de-sac in Sidney. Charming open living room with bright panelling, white brick fireplace with marble hearth, and colorful w-w carpet. Includes 4 bedrooms, 3 bathrooms, large rumpus room with fireplace and bar, extensive covered sundeck, and intercom throughout. A truly delightful home in lovely condition, ready for viewing.
$36,000 (TERMS)
656-1154 MR. ELWELL 477-3988
Gordon Hulme Ltd., Sidney

SOOKE REALTY LTD.
Mrs. Goldie
642-5426
Ideal retirement home, well built, three rooms. Large garage. Gardener's delight, flowers, shrubs and berries plus beautiful view of the harbor. Only $14,700.
Good building lots from $3,800 and up.
Lovely home on 200 ft. waterfront with magnificent view of the straits. 2 bedrooms on main floor, large living room with fireplace, dining room, well planned kitchen. Extra bedroom in basement with own bath. Carport and workship. Good value at $45,000.

BRENTWOOD BAY
COUNTRY LIVING
AT ITS BEST
Beautiful post and beam home situated on a high secluded lot. Three bedrooms, two bathrooms, spacious living room with floor-to-ceiling fireplace, dining room with sliding glass doors to balcony, arborite kitchen with cabinets galore and built-in appliances, large family room with second fireplace. All this and many other pleasant surprises.
PRICED AT JUST $34,500
TO VIEW CALL STAN EAKIN
385-7761 or RES: 479-5615
D. F. HANLEY AGENCIES LTD.

CENTRAL SAANICH
EXCLUSIVE LISTING
$27,900—TERMS
Beautifully maintained 3-bedroom family home on approx ½ acre, all fenced and landscaped.
—Spacious cab. kitchen with nook.
—Sep. formal dining room.
—Large living rm., fireplace, w-w carpet.
—Full high basement with panelled rec. rm., laundry for washer, dryer, drive-in garage. OOM heat. Low taxes.
To view, please call anytime
385-3435 — AL VICKERS 652-2266
P. R. Brown and Sons Ltd.

MILL BAY — COBBLE HILL
Want a really great 2-bedroom home? Living room, nice dining area, roomy kitchen, about 10 yrs old, with a breezeway carport and attached guest cottage of bedsitting room and bathroom, backing on a workshop that could be 2nd bedroom? Neat as a pin and on 1.3 ACRES in a quiet convenient, attractive location. Completely furnished; good water supply and terms available. Undoubtedly the best buy at $23,500 due only to illness.
Gray Lorenzen 652-1038
Malahat Realty Ltd. 743-5595

NORTH SAANICH
Drive by these properties then call me for further particulars — waterfront acreage on Beach Rd. and Wincott Rd. off Tryon Rd. Curtels Point. Signs on properties $35,000. Excellent views and value. Seaview new home 3 bedrooms Tudor finished exterior, 10953 Madrona Drive, Deep Cove VIEW ANYTIME $28,000.
656-1154— MRS. F. WEBB 656-3589
GORDON HULME LTD.

BRENTWOOD
PROPERTIES
Your Brentwood Bay
Realtors for properties
and insurance
652-1141

SIDNEY
Stucco, 2-bedroom bungalow, excellent condition, low taxes. Price $13,900. J. C. T. Edwards, 656-1906. Sparling Ltd.

CAPITAL REGION
AGENCIES LTD.
2481 BEACON AVE., 656-3951
Confidence, Reliability, Action!

ROSE HILL AGENCIES LTD.
Real Estate and Insurance
908 Hillside Ave. 388-5178

NORTH SAANICH ½-ACRE LOT in quiet residential area, seaview. Priced low at $8,500. 656-4393 after 6.

PEARSON REALTY LTD.
PARKSVILLE, B.C.
Box 399, 724-6127

253 COUNTRY HOMES and PROPERTIES

OPEN HOUSE
SIDNEY ORCHARD
9617-8th STREET
SATURDAY 1:30-5:00
Built among fruit trees this 2-year-old, well-designed home has two large bedrooms, 23x11 living room with stone fireplace, extra large kitchen plus utility and carport. Don't just drive by but make a point of coming inside. Financing can be arranged. $18,500.

BEAUTIFUL ARDMORE
A small country estate of 1½ acres in the much sought after Ardmore area. The property includes an older but fully modern bungalow, 1400 square feet, with 3 bedrooms, a large and impressive living room with massive stone hearth and a spacious dining-kitchen. The land comprises a wide expanse of lawn bordered by great oaks with outlook to Saanich Inlet, a double garage plus stable and an excellent well complete the picture. $39,900.

ADJACENT TO
SIDNEY MARINAS
3-4 bedrooms, master ensuite. Spacious living, dining and kitchen areas with sea glimpses. Double carport plus many extras, built 1966, moderate lot requires minimum maintenance. $32,500.

Details about above
GEORGE HOWARD
656-3924 Office
656-2976 Res.
384-2111 Anytime
Montreal Trust—Sidney Br.

4.07 ACRES
Secluded 2-bedroom home of 1600 sq. ft. Lge. LR with FP, Sep. DR, Lge. kitchen with eating area. This home has an attached cement block annex (2200 sq. ft.) which could be duplexed. Must be seen to appreciate. Good financing. Asking $45,000.
CALL 388-6231
GEORGE McWILLIAM
ISLAND PACIFIC REALTY LTD.

NEW, $2900 DOWN
7217 SEABROOK
—Central Saanich-Stelly's
—California Spanish design.
—De luxe features — shake roof
—Shag wall-to-wall carpets
—Suggest $20,000 first—9¼%
—B.C. $5,000 second — 8¾%
PRICE $27,900 (OFFERS)
TED BOWDEN, 479-1479
NATIONAL TRUST CO. LTD.
386-2961

4.6 ACRES
Choice location within 4-mile circle. Beautiful trees and high secluded setting. Just right for the family who owns horses or stock. Five-stall stable and hay storage, plus riding ring. All fenced and cross fenced. The 2-bedroom home is unfinished. All materials on hand. Priced to sell at $35,000. Chuck James, 386-3585. Res. 592-0773. Metropolitan Realty Ltd.

HOBBY FARMS
13 acres and beautiful farm home $80,000
4 acres, modern home, sea views $67,500
4 acres, almost new home $57,500
5 acres, 4-year-old home $46,700
Mr. DOBSON, 386-1341 or 658-5676
CANADA PERMANENT

256 WATERFRONT PROPERTIES

WANT SEAFRONT?? — and a quiet peaceful location? — perhaps an acre or two with trees and seclusion? Call me for particulars on the following and if these don't suit you I can suggest others.
1. $49,900 — 1.5 acres on a sheltered cover with 4 bedroom, post and beam home. Good financing.
2. $49,500 — 85 acre with long shoreline and lots of waterbirds. Immaculate, spacious 3-bedroom home. Large family room. Clear title.
3. $42,500 — 140' waterfront — well-cared-for 4-bedroom home in beautiful garden setting facing Gulf Islands. Clear title.
4. $59,900 — 2 acres sloping gently to quiet sandy beach. Gigantic Douglas firs, lovely rose gardens, green lawns. Spacious 2-bedroom home looking into the sunset. Family room with fireplace — guest c

256 WATERFRONT PROPERTIES

X X X X X X X X X X
X BOULTBEE X
X SWEET X
X Realty X
X Ltd. X
X X
X

YORKSHIRE TRUST AFFILIATE

100 FT. WATERFRONT
OVER ONE-HALF ACRE OF LANDSCAPED AND NATURALLY TREED SECLUSION AND PRIVACY LOCATED OFF MURRAY DRIVE. VIEW FROM THE MASTER BEDROOM AND LIVING ROOM, HUGE REC ROOM WITH OPEN FIREPLACE. PRIVATE WHARF FOR YOUR BOAT. ASKING PRICE $42,000. TO VIEW PLEASE CALL
WALLY MICHAELS
388-5561 24 Hr. Service

VIEW ROYAL WATERFRONT
Approximately ½ acre of parklike grounds. Twinkling lights of the Navy Ships and sailboats in the sunset. A cozy bungalow with 3 small bedrooms, large convenient kitchen and dining room, L.R. with W-W cheery fireplace for cozy Fall evenings, Rumpus room and bar in part basement. Also, with sea views, a 4-room cottage renting at $100 a month. Only 10 mins. from town, seclusion, privacy and country sea - air. $39,500.
JOE MANTON — 388-4271
J. H. Whittome & Co. Ltd.

WATERFRONT COTTAGE
10 MILE POINT
This charming 1 or 2-bedroom hideaway is tucked away, out of sight, on the shores of Cadboro Bay. From the huge living room, the separate dining room, or perhaps from the private patio perched above the beach amongst the rock gardens, the views are breathtaking. An older structure, but very sound, much has been done. Pumbing, wiring, furnace, hot water tank, roof, vanity bathroom — all are new. There's a part basement and a separate garage. Asking price is $39,900. Please call for further details.
STEVE MOONEY
385-7761 24 HRS.
D. F. HANLEY AGENCIES LTD.

OVER 1 2/3 ACRES TREED LOT (200x400) about 200' from ocean and near a waterfront park. The only one left in beautiful Seagirt and the only area in East Sooke with city water, $4500, $750 down, balance monthly.

80-ft. lot, near Sooke Harbour House, with magnificent sea-view and across road from a $40,000 estate lot. $7500, terms.

Also ½-acre treed lot — Sooke area — on waterfront.

Owner, P.O. Box 437, Sooke. 642-3232

WATERFRONT
$13,500, TERMS
1.09 ACRES
Furnished 2-room cabin on the beach, with unobstructed views up Saanich Inlet. Electric light and running water. A REAL HIDE-AWAY, 20 minutes from city, immediate possession. Call:
GEORGE THORNELOE 383-4141
CITY SAVINGS and TRUST CO.

WATERFRONT LOTS
MILL BAY AREA: Choice ocean site approx. 80' frontage on water system. DEEP BAY — 1 hour from Nanaimo — 4 sandy beached sites ideal for summer or winter homes. Good boating and fishing.
MILDRED STAPELLS
479-1667 Off. Res. 477-4869
J. H. Whittome and Co. Ltd.
Royal Oak Branch

WATERFRONT
101 KINGHAM PLACE
Large, 3-bedroom home, sweeping views. This property must be sold immediately. Priced low 40s. For details please enquire to Doug Bavington, Island Pacific Realty, 388-6231 or 598-3929.

DOLPHIN BEACH ESTATES
MAGNIFICENT WATERFRONT AND VIEW LOTS
DOLPHIN AGENCIES LTD.
P.O. BOX 396, PARKSVILLE
PHONE 248-6156

DENMAN-HORNBY WATERFRONT
Sea-view lots and acreage from $3,000. Modern Property Developments, 813 Fort, 382-7522.

FURNISHED PAN-ABODE 2-bedroom home at Shawnigan Lake. Heatilator fireplace and many exclusive features. Rented in the off-season at $150 month. $23,900. Terms: 592-6710.

WATERFRONT AND SEA-VIEW lots on Denman Island, $4,550 and up. Seaview Land Estates Ltd., 813 Fort, 382-7522, 477-6764.

SEA FRONT
Beautiful 2-acre waterfront lot situated on Anderson Cove, at East Sooke, full price $9,950. Terms arranged. Call Mr. Brotherston at Goldstream Properties Ltd., 478-6669; Res. 478-6750.

3-BEDROOM WATERFRONT home on Cowichan Lake. 749-6779 for appointment to view.

260 CONDOMINIUMS FOR SALE

OPEN HOUSE
1:30-4:30 P.M. DAILY
OAK BAY
HOME OWNERSHIP
LUXURY SUITES
"THE UPLANDS GATE"
2535 CADBORO BAY RD.
$22,500 to $27,000
TRADES CONSIDERED
Located in a convenient area of OAK BAY close to shopping, transportation and easy walk to WILLOWS BEACH. All suites include 1½ baths, with master bedroom en suite, luxurious Harding wall-to-wall carpets throughout, dream kitchen with the latest appliances, private balconies with views. No-step controlled entrances are provided at ground level, with elevator service up. If you are tired of gardening and are looking for gracious living with pleasant neighbors in a private atmosphere, TRADE IN YOUR HOME ON A NEW SUITE IN OAK BAY, the ideal retirement area.
CALL ROBERT YOUNG
383-4124 ANYTIME
PARK PACIFIC INVESTMENTS LTD.

CASTLEHOLM MANOR
1122 HILDA STREET
CORNER of CHESTER and HILDA STREETS
OPEN EVERY DAY
1:30 - 5 P.M.
Only one suite left in this very well built block. A good neighbourhood, pleasant, quiet street. Stately trees, close to all conveniences, top quality appointments, large sundecks.
Third floor suite - $21,500
BOULTBEE, SWEET REALTY LIMITED
737 FORT STREET
VICTORIA, B.C.
388-5561

Not until birth of the so-called "penny press" in 1883 did Want Ads begin to fill the great public desire for a quick, handy, easy, economical way of filling one's countless needs.

260 CONDOMINIUMS FOR SALE

MMMMMMMMMMMMMMMMMMMM
M JACK MEARS M
M OAK BAY REALTY LTD. M
M 2194 Oak Bay Av. M
MMMMMMMMMMMMMMMMMMMM

CONDOMINIUM LIVING!
TRADE IN YOUR HOME ON OAK BAY TOWERS
We still have some partial sea view 1-bedroom suites. Enjoy our marvellous gardens, the Marine Restaurant, shopping in the Village, our fantastic waterfront. All suites complete with wall-to-wall carpets. Two-door automatic defrost refrigerator, range, drapes and etc. Prices from $15,600. Call Jack Mears, 598-3321.

DALLAS PLACE
Large luxury waterfront suite in solid concrete building. 2 or 3 bedrooms, 2 full bathrooms, large kitchen and living room, real fireplace, plus many additional features. Semi-retired or retired purchaser could also supplement income with light caretaker duties. Please contact Terry Farmer, Explorer Developments, 382-4218 or 386-0471.

THE GLEN ALDEN
1146 VIEW ST.
OPEN HOUSE
MON-SAT, 2-4 P.M.
Why sacrifice privacy and pride of ownership when you buy a condominium? We challenge you to compare the Glen Alden with all the rest. Block Bros. Realty, "Condominium Sales" 477-1841.

265 HOUSES WANTED TO BUY

WANTED: SMALLER TWO BEDROOM retirement home with or without basement, must be on good garden lot, preferably in TOWN AND COUNTRY, HIGH QUADRA or CEDAR HILL area. Immediate decision, possession not urgent. Cash or cash to mortgage. Please call Don Munro, Metropolitan Realty Ltd., 386-3585 or 477-1705.

CASH IMMEDIATELY FOR YOUR HOME WITH POSSESSION NOW OR AT A LATER DATE TO SUIT YOU. JACK HENDERSON, 385-9741, J. A. Henderson Realty Ltd.

PREFERABLY GORDON HEAD AREA
Some seclusion — Suitable for entertaining — 3 bedrooms — formal dining room — family room and rumpus room — sunken living room also desirable. $35,000 to $40,000 range — MR. WYATT, 386-3231 or 652-2867. Block Bros. Realty.

WANTED — 2-bedroom home with or without basement. I have an excess of clients for this type of home, I am not looking for a listing. Call:
Cliff Salmond 477-3626 or
Gardner Realty Ltd. 385-7721
899 Fort Street

I AM ACTIVE IN — AND HAVE clients for — homes of distinction in the upper price levels (see ad in our main column). If you require professional assistance in selling your home, please phone George Blackburn at 384-2111, Montreal Trust.

CASH CLIENTS
will pay all cash or cash to mortgage for your 2 or 3-bedroom home with basement if possible. Call Victor Wong 385-2458 or 479-6569, Byron Price and Associates Ltd.

GUARANTEED
If suitable for rental or fix up for resale my client will buy for cash to you. Not over $20,000.
ARENE DALZIEL 384-8692
Island Pacific Realty 388-6231

I WILL BUY YOUR 2 OR 3-bedroom home immediately for cash if it's suitable for rental purposes. For fast action call my agent J. ROGERS at BLOCK BROS. REALTY anytime, 386-3231.

WANTED — OLDER ESTATE Properties in need of repair, for investment purposes. Please contact Mr. Bavington evenings, 598-3929. Island Pacific Realty, 3200 Quadra, 388-6231.

URGENT — 3 BDRMS. Must have good basement, newer style bungalow. Any good district. Will be cash deal — up to $22,000. Call S. W. Anderson, 384-9328. S. W. Anderson Ltd.

WANTED 2 OR 3-BEDROOM homes if suitable to renovate and rent. For immediate action phone FREDDY STARKE, 388-6231 or 384-9633, Island Pacific Realty.

URGENTLY NEED A HOME, $500 down, $120 month. 384-5505.

268 LISTINGS WANTED

THE SOCIETY OF BRITISH COLUMBIA PROPERTY OWNERS EXCHANGE
A non-profit organization bringing property owner and buyer together across Western America. We need members who hold properties for sale and wish to deal with the buyer first hand, by passing third party listings and commissions. Prospective buyers prefer to deal direct and enquire at our office first. Demand is heavy for homes, acreage, ranches and smaller businesses. Write to Box 189, Kelowna, B.C.
By Grace are ye saved, through Faith. Eph. 8:2.

THINKING OF SELLING?
Call me for an evaluation. No obligation. Proven record of sales over several years.
MR. BAXTER, 385-2471
Johnston and Co. Ltd.

270 EXCHANGE REAL ESTATE

MODERN 12 SUITE APARTMENT block, all units with sep. entrances. Netting over $10,400 yr. Owner equity $45,000 will consider mtge. paper or small home as part payment. Phone C. H. Holland, Realtor, 620 View, 385-0824 or 592-0619.

EQUITY IN FURNISHED waterfront home at Shawnigan Lake for revenue or development property. 592-6710.

271 LOTS FOR SALE

LOW DOWN PAYMENT!
$5,900—Salt Spring, ½ of Ac.
$5,400—Sooke Wright Ave., 80x204.
$7,900—Sooke Wright Ave., 80x209.
$5,800—Sooke Maple Ave., 86x246.
$5,500—Willis Pl., 106' frontage.
McCandless Realty, 383-6111, Eve's 592-1981, 384-5855.

A. S. BAINS DEV. LTD.
AT SWARTZ BAY
10 V.L.A. approved ½ acre treed lots, paved Str. 10 sewered and paved lots in Sidney, $5,500 each.
For more info. call—
P. POLET, 652-1497

2 LOTS IN OAK BAY
University area. Between 2025 and 2035 Cedar Hill Cross Rd.
$12,900 and $13,400 terms
Afternoons 477-6666 Eves. 592-3162
Builders and Developers

CORDOVA BAY
Five terrific lots with curbs and underground wiring with partial sea view. $8,900 terms available. Jim Ranson, Metropolitan Realty Ltd. 386-3585.

LOTS FOR SALE
In Sidney, on sewer and water. $1,000 down. Asking $4,200, $5,250 and $6,300. Call LARRY QUAGLIOTTI, 388-6231 or 479-6609, Island Pacific Realty.

DUPLEX LOT
On cul-de-sac of new homes near Saxe Point, Esquimalt. Price $11,000. Mr. Evans, Western Homes Ltd., 382-2157, Eves. 479-7217.

4 DUPLEX LOTS
Side-by-side on Jacklin Road, perc tested. Asking $7,500 each, will consider builder's terms. Phone owner, 479-1463.

CORNER PLYMOUTH AND Kendall, Uplands area. We will build you a home on this valuable lot. Seaboard Construction Ltd., 652-2578.

SHAWNIGAN, 1½ ACRES, gently sloping, good trees, good district. $4,200 at 8% or better, for cash. 386-9651.

CORDOVA BAY. EXCELLENT home building site with panoramic sea and mountain view. By owner, 592-0742.

BEAUTIFUL BUILDING LOTS, Cordova Bay ridge, $12,500-$13,500. All offers considered. 592-3550.

.6 ACRE BEAUTIFULLY treed, view of Sooke Basin, $5900. 652-2903.

TRADE WHAT HAVE YOU ON 1¼ acres, beautiful view, 4 mile circle. 478-5829.

271 LOTS FOR SALE

SEAVIEW TERRACE
Off Ferndale at Tyndall
9 EXCLUSIVE LOTS LEFT
Seaview
Trees
Seclusion
Underground Services
NHA Approved
$10,500 — $14,400
Paving Will Be Finished Soon
DRIVE OUT AND SEE
For more info.
OLYMPIC HOMES LTD.
Don Butler Peter Margetts
384-8385 anytime

BE FIRST WITH
A.
B.
C.
A. BERNARD AND CO. LTD.
Fort and Broad 384-9335

OAK BAY
PRESTIGE LOCATION
Near village — Near beach. Good level building lot. Some trees. Priced at
$14,000
JOHN TODD, 384-9335, 385-7838 Res.

THE MOST BEAUTIFUL PIECE OF PROPERTY ON ROCKLAND AVENUE, 88 OF AN ACRE WITH 193' FRONTAGE ON ROCKLAND. THIS WOULD MAKE A BEAUTIFUL SITE FOR 1 EXPENSIVE HOME; COULD BE DIVIDED INTO 2 VERY CHOICE LOTS; ACTUALLY THE ZONING WOULD ALLOW 3 LOTS IF ANYBODY IS REALLY INTERESTED IN RAPING THE PROPERTY. THE PRICE IS $29,500 AND THIS IS WELL WORTH YOUR INSPECTION. ERIC CHARMAN, 385-9765, LTD.
CHARMAN PACIFIC REALTY

NOTICE CONTRACTORS, SMALL APARTMENT
Indeed the best buy in the city. Zoned multiple, this 17,500 sq. ft. lot on Esquimalt Rd. is just what you have been looking for. Priced to sell at only $22,000. ALSO large multiple zoned lot on Esquimalt Rd. to take at least a four-suiter. This is priced at only $9,000. Do hurry on these two exclusive listings, to see is to buy. Call 386-2955 anytime. Ask for JOHN MOLYARD, Mayfair Realty Ltd.

SEWERED LOTS CLOSE TO SIDNEY
4 excellent level cleared lots. Sewers — storm drains. Blacktop cul-de-sac. $6,000 each.

INTERURBAN RD.
Over ½ acre choice building lot — city water — high location. $6,000.
Call CEC PEARCE
385-8771 (anytime)
BROWN BROS. AGENCIES LTD.

NEAR SOOKE GOLF COURSE ON GRANT AND FRENCH ROADS.
Treed lot, 100x170, across from large estate, $2950, $500 down, $50 month.

¾-acre treed lot on Grant Road (95x300) all utilities, unobstructed view, $4750, $500 down, $50 month.

Owner, P.O. Box 437, Sooke
642-3232

153 ACRES
About one-third cleared — the remainder is wild and beautiful — out Sooke way — full price $49,500 — with $25,000 down — balance to owner at 8% interest. Plenty of secondary road frontage — Call JACK WILLIAMS 386-3231, Block Bros. Realty.

COBBLE HILL AREA
.98-acre lot on paved road and water system. Price $4,500.
.48-acre lot suitable for VLA. Price $3,500.
JIM McCULLOUGH
Phone 383-4141
CITY SAVINGS and TRUST

OAK BAY VIEW LOTS
Drive to the very end of Denison Rd. and marvel at the panoramic views of water, islands and mountains. Only 4 large fully serviced lots left. Please call Terry Farmer, Explorer Developments, 382-4218 or 386-0471.

SEWERED LOTS
Amongst the oak trees and rock. Close to University Shopping Centre. 75 ft. frontage. Priced from $7,900 to $8,400. Call Ron Crow 592-4989, Island Homes Ltd., 386-7545.

TEN MILE POINT
WATERFRONT LOT
ONE ACRE
200 FT. WATERFRONT. FOR DETAILS CALL P. DUECK, TOWN and COUNTRY REALTY LTD 382-7276.

"WE HAVE LOTS OF LOTS"
Subdivided and single suitable for NHA at reasonable prices. Be wise — be the first to get the best. Call us anytime at 386-6191.
Kasapi Construction Co. Ltd.

OWNER OF CLEARED LOT, zoned light industrial James Bay area will consider exchange for value in industrial building or will sell at reasonable price.
F. C. POLLARD
BOULTBEE, SWEET REALTY LIMITED
388-5561

LIGHT INDUSTRY ZONED
Right next to the SPCA, ideal location for warehousing or shop. Price $12,500.
JOHN BISHOP, 479-1667
J. H. Whittome and Co. Ltd.
Royal Oak Branch

2 LOTS
or possible duplex site. Nice high valley view. Large frontage, sewer in 60 days. Sign on property just north of Tait on Carey Rd. Asking $4500 each. Geo. Parsons 388-5555 Wally Halliesen B.C. Land and Insurance Agency Ltd.

MADRONA RIDGE
14 WOODED LOTS
All serviced, some with view Triangle Mountain, 2 miles from Colwood Corners, Fulton Road off Sooke Road.
658-5713

METCHOSIN
2-3 ACRE LOTS
Some with sea view and mountain view, some with stream frontage. City water available. Suitable for V.L.A. Seabrook Estates, phone 384-2069.

CUSTOM HOMES ON FULLY SERVICED LOTS, NEAR UNIVERSITY. YOUR CHOICE OF PLAN AND SPECIFICATIONS. $32,000 AND UP. CURRENT N.H.A. FINANCING AVAILABLE. JOE MANTON 388-4271
J. H. WHITTOME & CO. LTD.

UPLANDS
½ ACRE CLEARED LEVEL REAR ACCESS. NICELY TREED, $21,500. OWNER 592-0971.

QUADRA AREA
Sewered lot 50x120 secluded $6,900. 2nd lot needs some development, $4,900, severed. For more information phone FREDDY STARKE, 388-6231 or 384-9633. Island Pacific Realty Ltd.

LOTS
2 fine lots, MARLER DRIVE — water, hydro, perc. $5,750 each. Edge of Thetis Lake Park.
DESMOND HOLMES 384-8126
PEMBERTON, HOLMES LTD.

BUILDING LOT
On sewer, storm drain, level and free of rocks, some trees, $7,200. BEN PARENT of NEWSTEAD REALTY LTD. 382-8117 or 382-5219.

HALF ACRE $100 DOWN, FULLY treed level lot $5,000, full price $65 per mo. including interest at 12 per cent. Call A. KLENMAN, Town and Country Realty Ltd., 382-7276.

NORTH SAANICH HALF ACRE lot in quiet residential area. Sea view. Priced low at $8500. Enquire 656-4393.

½ ACRE TREED LOT ROYAL Oak $7,000. G. Ireland, Quadra Realty Ltd. 385-1431 (anytime).

1.2 ACRES, $4,000 PERC tested, treed, Lakeridge Place. 598-5701.

SAANICH, ½-ACRE, OCEAN view, perc tested, quiet cul-de-sac, on Strangcrest. 598-2449.

62X130 FT. SEMI-WATERFRONT, Sidney, $7500. Terms. 656-2174.

271 LOTS FOR SALE

SEA FRONT
¼ acre, level, partly treed, percolates, just beautiful; next to 9316 Lochside. Terms. Absentee owner says sell. Only $12,000.

DUPLEX? OR SINGLE FAMILY
80x134, level, cleared, good soil. Sewer soon. Grab it now at the old price. Terms. Only $6,200.
KEN WALTERS — 385-2481, anytime
Swinerton, Stewart Clark, Ltd.

FLORENCE LAKE
Good terms available on this lovely lot by the lake. Locate your mobile home now or collect rent from present mobile homeowner while you plan your new home. Septic tank installed, water and hydro on the lot. Asking $5,900 full price.
C. E. BROCK 598-3321
Mears Oak Bay Realty Ltd.

SEWERED LOTS ON McKENZIE Avenue, Saanich, subject to sewer and power easement. Lots 3 and district, plan 23849. For further information contact legal department, B.C. Hydro, 820 Pandora Avenue, Victoria. Offers to be submitted not later than July 8, 1971. Highest or any offer not necessarily accepted.

GET 'EM BEFORE THEY'RE GOING
Brand new wooded lots, ½ to ¾ acre. Just 40 mins. from downtown Victoria. $3,500 - $4,500. 383-4141, Wil Sheppard, anytime, City Savings and Trust.

ESQUIMALT
SEWERED LOT—$7300
CALL A. M. CHANDLER
388-4294
D. F. Hanley Agencies Ltd.
Shakespeare Street Office

OCEAN VIEW PROPERTY
TWO LOTS WHICH ARE A FEW FEET FROM THE BEACH
A fabulous view and very close to all the amenities. One lot 111x175 ft, second lot 80x121. Reasonably priced. For information call Ron Crow 592-4989, Pat Snow 592-3931 Island Homes Ltd.

PRICE SLASH. BEAUTIFUL SEA view lot on Cordova Bay Ridge, 4899 Sea Ridge Drive. 477-8784.

2 WOODED LOTS, PERC. tested, Sooke. 642-3247.

273 PROPERTY FOR SALE

X X X X X X X X X X
X BOULTBEE X
X SWEET X
X Realty X
X Ltd. X
X X
X

YORKSHIRE TRUST AFFILIATE

5 acres of treed seclusion at end of Aurora Road, which is at end of Townsend Drive. $22,500. Call EARL McLACHLAN, 388-5561.

HI RISE MOTEL OR MOTOR INN SITE
43,200 square feet
Downtown Victoria
Not in Congested Area.
For appointment to discuss this property call IRA FREEDMEN, 388-5561 anytime.

APARTMENT SITE
DALLAS ROAD
CORNER MONTREAL AND DOCK STS. 2.72 ACRES — 118,500 SQ. FT.
ACROSS THE STREET FROM THE SEA FRONT.
24,500 SQ. FT. WAREHOUSE INCLUDED.
BEAUTIFUL VIEW OF OLYMPIC MTS. AND SHIPPING.
ASKING $365,000
OPEN TO OFFERS
E. J. FATT 385-3411
Ker and Stephenson Ltd.
680 Broughton St.

MILL BAY
SEAVIEW PROPERTY
471 Trans Canada Highway, 5½ acres with 1400 feet of road frontage. Beautiful view of Mill Bay and Saanich Peninsula, close to beaches, marina and stores. Owner firm on price of $17,500, with some terms. For details contact Walt Hearn 743-5525, evenings 743-2479.
Malahat Realty Ltd.
Box 40, Mill Bay, B.C.
No Sunday Calls Please

OPPORTUNITIES FOR COMMERCIAL DEVELOPMENT
1—Gerrard and McKenzie, 71,156 sq. ft., $47,500
2—Metchosin and Lagoon Rd., 14,000 sq. ft., $18,000.
Mr. Bacon
Byron Price and Associates Ltd.
Byron Price and Associates Ltd. 385-2458

4½ ACRES, $14,000
5-MILE CIRCLE
This pleasant acreage is located in a secluded, quiet and restful area. 340 feet road frontage, 616 feet in depth. Call LEW DALLMORE or DON HANNAH at 386-7737 or residence, 479-1422 or 477-4339.
TUFFREY and MILLS LTD.

2 ACRE LOTS IN KLAHANIE Estates as low as $1,000 down. Vendor to carry balance. For further information call REX W. HUGHES 478-5211 REX HUGHES AGENCIES LTD., 478-1729.

40 ACRES, SOUTH WEST EXPOsure, Wooded, Rocky, hydro available on Boundary, a few good building sites overlooking Sooke Hills and Finlayson Arm. $400 per ac.
384-4962 D. J. Macdonell 388-5555
B.C. Land

WATERFRONT ACREAGE LOTS, FARMS
Call "land specialists" 743-5525
Malahat Realty Ltd.
Cobble Hill, B.C.

274 PROPERTY WANTED

IF YOU HAVE A BUILDING LOT THAT CAN BE BUILT UPON "NOW," PLEASE CALL ME. I HAVE A BUYER. DON ROBERTSON, 385-9766, CHARMAN PACIFIC REALTY LTD.

WANTED
Reasonably priced lots, acreage, or apartment property. Kasapi Construction Co. Ltd., 386-6191.

Vickery and Sons Ltd.
LOTS OR ACREAGE IN ANY AREA.
592-6149 59 -6623

WANTED — 1½ TO 10 ACRES with or without buildings. Colwood or Langford, cash or cash to mortgage. 384-9878.

280 ACREAGE FOR SALE and WANTED

CHOICE ACRES
—.93 acre of wooded wonderland in Ardmore. 150 ft. frontage on Bradley Dyne. $8,900.
—450 ft. waterfront overlooking the Straits of Juan de Fuca. 1.96 park-like acres. Open to offers. $35,000. Call
VI McDONALD, 479-1931
DONNA PETULA, 384-2057
386-4401 ANYTIME
Shirley Philips', Hometinders Ltd.

100 ACRES N. SAANICH
The future is now for Land you can bank on. This is an excellent investment and development buy. $1650 per acre. Principals are easy to deal with. Call John D. Tisdale, 388-5178, 479-5559
Rose Hill Agencies Ltd.
908 Hillside Ave.
Victoria, B.C.

2 ACRES ROYAL; OAK
232 Ft. on Royal Oak Ave. at Broadmead. Natural treed level black loam home site. Only $14,900. Trades considered. Call John D. Tisdale, 388-5178 or 477-4322.
Rose Hill Agencies Ltd.
908 Hillside Ave.
Victoria, B.C.

3 ACRES—WATER
$5950 name your own terms, 5 years to pay. Suitable for double-wide mobile home. Fronts on paved road near highway, 1½ miles north of Mill Bay, 1½ miles from Cherry Point Beach. Please call Mr. Rick Hawkes, Paris Enterprises, Ltd., 384-0033, Res. 477-4973.

280 ACREAGE FOR SALE and WANTED

37 ACRES
4-MILE CIRCLE
$47,500
An excellent opportunity to invest with as low as $10,000 down and balance at a very reasonable rate. Land 625 feet wide and ½ mile deep. Terrain is hilly with trees, bush, etc. and old logging roads winding through it. Lovely views, terrific potential. For information and plot plan call:
385-7721 CLIFF SALMOND 477-3626
GARDNER REALTY LTD.
899 FORT STREET

MILL BAY AREA
3.5 acres of nicely treed land. 203-foot road frontage. Price $4,400. With terms available.

SHAWNIGAN LAKE AREA
Approximately 6 acres with 300 feet of River through property. Close to lake, public beach and store. Full price $7,500.
JIM McCULLOUGH
Phone 383-4141
CITY SAVINGS and TRUST

OPEN TO VIEW
SALESMAN ON SITE
THURS. 1:30-4:30, 6:30-8:30
FRI. 1:30-4:30, 6:30-8:30
SAT. 1:30 - 4:30
SEABROOK ESTATES off HAPPY VALLEY Road. Choice 2-acre lots priced from $7500 to $12,000. City water, year-round stream, seclusion. On the site Grant MacFarlane, 386-7545 anytime. Island Homes Ltd.

7 ACRES
ONLY $13,900
Located on Otter Point Road. 4 miles from Sooke Village. Lovely level and rolling land. Good soil. Hydro power along road. Sign on property. For further information phone Mr. Syd Vynt, 385-8764, Eves. 385-0392.
Douglas Realty Ltd.

3.25 ACRES
$13,500
$3,000 DOWN
Treed property, excellent for small farm, etc. Fronting on Kangaroo Road, backing on Tiswilde; Metchosin area. Vendor will carry balance.
385-7721 CLIFF SALMOND 477-3626
GARDNER REALTY LTD.
899 FORT ST.

DEEP COVE
Beautiful treed block of 3.17 acres. Approx. 1 acre cleared. One acre zoning. $14,500.
NEAR AIRPORT
Off Mills X Road in NORTH Saanich, attractive block of 5.69 acres of treed land. $18,800.
656-1154 MR. ELWELL 477-3988
Gordon Holme Ltd., Sidney

HEY LOOK HERE!
6.61 acres in beautiful Central Saanich. Second growth timber provides lively secusion. On hydro and water plus 80' drilled well on property. Price reduced to only $27,500 with no financing to raise. Call
TERRY EDEN
388-4401, 479-1528
Shirley Philips', Homefinders Ltd.

2-Yr.-OLD DUPLEX
No vacancy problem in a fast development area of Sidney (Only 20 min. from Vic.) showing a good return of $4080 per year. Owner would like to exchange equity of approx. $15,000 for holding LAND within the 15-mile circle of Victoria. Phone G. L. Lloyd, 479-4105 or 477-1841.
Block Bros. Realty Ltd.

TERMS or TRADES!
SAANICH ACREAGE
24.5 acres of lovely treed acreage close to Brentwood. Full price only $55,800 — existing financing can be assumed and owner will accept trades. Please call 384-8001.
GLADYCE McLURE
Broadview Properties Ltd.

SUBDIVIDE 7.9 ACRES
ZONED RESIDENTIAL
In popular Colwood area. Acreage has city water and hydro, varied terrain, trees and 2 houses. $18,000 cash and assume existing financing. Shirley Wilde of Reg Hughes Agencies 478-1729 or res. 478-1459.

ATTENTION! INVESTORS!
Approx 6 acres of cleared level land, located at Brentwood Bay in area to be sewered. Some seaviews.
385-3435 AL. VICKERS 652-2266
P. R. Brown and Sons Ltd.

TEN CHOICE ACRES
Old West Saanich Road. See signs north of No. 5274. Ideal site for country gentleman and his family. Some treed, mostly cleared. Only one like it. Price $39,600. City water, light and phone. Also a well and a spring. All details from
MARCONI REALTY 386-3941

70 ACRES
Truly beautiful land overlooking the Sooke Basin. Some pictures available in the office. If you are looking for a land investment you must see this one for only $1400 per acre. MR. DOBSON, 386-1361 or 658-5676.
CANADA PERMANENT TRUST

5.5 ACRES PASTURE
WATER—$8950
$1795 down, balance 5 years. Fronts on paved road, near highway, 1½ miles north of Mill Bay, 1½ miles from Cherry Point Beach. Please call Mr. Rick Hawkes, Paris Enterprises Ltd., 384-0033, Res. 477-6973.

TREMENDOUS OPPORTUNITY 7 acres, choice arable land, good location near West Saanich Rd. and Wilkinson, price $27,800, terms, could double in value within the next few years. Phone C. H. Holland, Realtor, 620 View, 385-0824 or 592-0619.

20 ACRES, APPROXIMATELY, secluded, undulating, treed land, only a stone's throw from golf course on Prospect Lake Rd. Producing spring on property. $29,500 full price, terms available. Contact Gordon Stevenson, 388-7361, Woodley Estates.

18 ACRES OF COUNTRY LIVING WITHIN 8-MILE CIRCLE
If you are thinking of country living, then have a look at this secluded, wooded 18 acre paradise. $24,000. F. BEAVER-JONES or KELLY DICKSON, 386-1361.
CANADA PERMANENT TRUST

DRIVE OUT HAPPY VALLEY Rd. to Braemer Heights to view this 2.3 acre lot. Restricted subdivision with many varieties of trees. Good high building site. Asking only $8,900. Call Marie Mathon, Colony Realty Ltd., 382-9111.

10 LOVELY ACRES in Central Saanich, meadow gently sloping to trees overlooking Woodwyn Farm. Ideal for your hobby farm and only $29,900. Phone 388-6231 MRS. IVINGS or MRS. RESTALL.
Island Pacific Realty Ltd.

$500 DOWN
2 acre lots from $4,950. Majority on year round trout stream, don't pass up this chance of a lifetime! Bob Garside 383-4141 City Trust.

6.4 ACRES
OPEN LAND, West Saanich Road (Central Saanich) $26,800.
DESMOND HOLMES 384-8126
PEMBERTON, HOLMES LTD.

ACREAGE FOR SALE?
Large or small, with or without home building lots, etc. Call GEORGE CHAN, the specialist in Land. 386-2955. Mayfair Realty Ltd.

URGENTLY NEEDED. LOW down payment acreage large or small! Call Quickly BEN GREIG, 388-6231 or 477-8241, Island Pacific Realty.

OCEAN AND MOUNTAIN VIEW. Over 2 acres, Colwood area. $12,000. $5,000 down or consider cash offer. 478-2179.

2 ACRES FOR SALE ON DURrance Road, Central Saanich, $8,900. Phone owner, 652-1591.

285 UP-ISLAND PROPERTIES

MALAHAT LOT—$5,500
½ acre, Butterfield Rd.
S. SAGE, 384-8001
Broadview Properties Ltd.

PARKSVILLE-FRENCH CREEK
Beautiful seaview lot with beach access road. Water and power available. Lot No. 14 Glenhale Cres. and Wright Rd. Owner 477-6064, Victoria.

100 YARDS FROM THE SEA
Seaview lots, corner of Wright and Temple Roads, Parksville. Water connected, from $3,500. 477-6064, Victoria.

MILL BAY, PRINCIPALS ONLY, 2 bedroom house, $10,000 or best offer. Phone 385-1279.

285 UP-ISLAND PROPERTIES

SALTAIR SEAVIEW
This neat post and beam has a lovely view of Stuart Channel and Kuper Island. Bright living room with a Roman brick fireplace. Kitchen includes built-in range and oven, washer and dryer, with bar and fridge. Covered concrete patio, paved drive. Price reduced to $26,500 for a quick sale. To view this cler little home, call Harry Kay.

MAPLE BAY COTTAGE
Offering a large living room, kitchen, dining area, 3 bedrooms, utility room, 100 amp wiring, large sundeck, seaview, 3-piece bath, 66x132 lot, municipal water. Asking $15,000. To view call Harry Kay Eve. 748-9186.

COMMERCIAL LOT
Ideal location facing centre of Duncan. 3 road frontages. Approx. 129x88. $30,500 excellent terms available. Call Dennis McDonald eve. 748-1427.

SECLUDED ACRES
Terrific building site with an unparalleled view of Mt. Prevost and the Cowichan Valley. Well on property, basement excavated, mostly in 2nd growth trees. Full price only $12,500. Call Frank Whittaker eve. 743-3319.
CANADA PERMANENT TRUST
P.O. Box 437, Duncan, B.C.
Office 748-8105

VLA
1—Beautiful 3-bedroom retirement home on 3.1 acres of parklike grounds at Cobble Hill. Living room has W-W and stone fireplace. Full price $22,500.
2—Cowichan Bay offers this 3-bedroom, full basement home with sundeck on ½ acre for $20,400 full price.
3—4 bedrooms, part basement, separate workshop. All for $17,900 on ½ acre.
DOROTHY WHITTAKER
Office 748-8105 Res. 743-3319
Canada Permanent Trust
P.O. Box 437, Duncan, B.C.

40 ACRES CLOSE IN DUNCAN. Revenue Producing — ideal subdivision potential. The best land buy in Vancouver Island, for $125,000 — Terms.
ALSO—10 ACRES WITH OVER 200 ft. waterfront, two homes, beautiful white sand beach. Essentially a camper trailer development site next to Government park. $48,000. Easy terms. Don't miss these.
FOR DETAILS, PHONE AL ACKERMAN, PERSONALLY at 754-4401 or 248-3710 evenings.

PACIFIC ISLAND ESTATES
LARGE LOTS FOR SALE FRONTING ON FRENCH CREEK
$4,500-$5,000
Midway between Parksville and Qualicum Beach, cross French Creek Bridge 100 yards, first paved road left.
Mobile home lots, residential lots. Paved roads, water and power, underground telephone. $2,500 and up.
P.O. Box 855, Parksville, B.C.
Phone 248-3892
TERMS

SALTAIR SEAVIEW
A panoramic view is framed by picture windows of this superb home set on a well-kept landscaped lot on a quiet street in a country setting. Featuring W-W carpet, 3 bedrooms, living room with fireplace, formal dining room and cabinet kitchen, R.R. with fireplace and bar. Close to all conveniences. Owner moving east. Asking $30,000. Phone Neil Pack: 246-3231 or 746-7410. J. H. Whittome and Co. Ltd., Box 136, Chemainus, B.C.

SHAWNIGAN LAKE SUMMER COTTAGE ON THE LAKE
OFFERS AT $14,500
A. M. CHANDLER
388-4294
D. F. Hanley Agencies Ltd.
Shakespeare Street Office.

GULF VIEW TREED LOTS. $50 down. Use of private road to Westwood Lake Park. Wildlife lovers only. Morrell Wildlife Sanctuary, 731 Dogwood Road, Nanaimo, B.C.

MOBILE-HOME OWNERS. LIVE A LOT! North Meridian Subdivisions, Box 605, Parksville. Owner: Meredith Day, McKinnon Street, off Hirst. Telephone 248-6594.

QUALICUM-PARKSVILLE AREA. 2 acres, 3 bedrooms, oil heating, fireplace, reduce $2,000, now $20,900. 478-4854.

290 FARMS FOR SALE and WANTED

ROYAL OAK
FARMETTE
OPEN HOUSE
4490 MARKHAM RD.
SATURDAY 1-5 P.M.
ROYAL OAK
4 ACRES WITH CREEK
Close in Royal Oak. Modern de luxe 1500 sq ft. 3-bathroom home. A real spacious beauty. A treat to see. Rumpus room, double carport. A beautiful family home. The creek is your backyard. A large barn for your animals and grazing in a peaceful valley, near schools and shopping. It's breathtaking. The price is realistic at only $57,500. Terms arranged. Call Mr. K. MacFarlane or Mr. C. McCrory for details. Island Homes Ltd., 386-7545 — 385-6390.

NORTH SAANICH
10.3 acres of treed pasture with 625 foot frontage at highest part of McTavish Road. Spacious redecorated three-bedroom home with full basement, two bathrooms, two fireplaces, huge living room; extensive panelling in California Redwood. Secluded gardens, two horse stables and barn, also separate cottage presently rented. $80,000.
BREN

City Opinions on Budget Range From Bliss to Blah

The chairman of the University of Victoria's economics department said today Ottawa appears to have disarmed financial critics by blending tax reform with modest tax cuts.

Commenting on Finance Minister Benson's budget and tax reform speech Friday, Dr. Leo Bakony said his first reaction is the federal government stayed closer to its white paper on tax reform than he thought it would after the criticism it drew.

The white paper had combined tax reform with tax increases but now Benson has replaced the increases with mild cuts, making it more palatable.

Bakony said the introduction of a capital gains tax was a desireable move and long overdue. Its absence was discriminatory to a segment of the tax-paying public.

Elsewhere locally, the government's new taxing policies drew considerable general approval laced with criticism of specific items:

Victoria Mayor Courtney Haddock said he was relieved. The tax changes were better than he expected but he believes Ottawa is "still backing away from tackling inflation, the most horrible spectre of all hanging over our heads."

He favors price and wage controls "of some kind" and said the people who are employed are proving the greediest in their demands for higher salaries and profits.

Haddock said there had been some talk of allowing homeowners to deduct property taxes from income tax and he would like to have seen that done.

"All people in municipal government are concerned about people trying to maintain their homes on fixed incomes.

He said he was disappointed with the size of the capital gains tax and it could destroy business incentive.

DELIGHTED

Esquimalt Mayor Arthur Young said he was delighted with Benson's changes.

The capital gains tax will not discourage investment flowing into the country and will stimulate investment by Canadians. That was one of two highlights, he said.

The other was assistance to people on fixed incomes "which was an absolute must."

Young said he couldn't see the budget or reforms producing specific advantages to municipalities but it should encourage economic growth and if it does, everyone will benefit.

People don't mind paying taxes if they are convinced their money is being put to good use, he said.

The major cause for concern he saw was the budget's planned deficit. When the economy picks up it must be balanced again.

Saanich Mayor Hugh Curtis said he was pleased the capital gains tax would not affect the owner of one home.

OVERDUE

The tax exemptions for the elderly were overdue, he said.

"I don't believe the typical pensioner with small savings should pay taxes at all."

Despite removal of the three per cent surtax, Curtis said it appears the middle and upper middle income group will be "hit once again."

Oak Bay Mayor Frances Elford was out of town and could not be reached for comment.

Elsewhere in the community Larry Ryan, secretary of the Victoria Labor Council, said the tax changes had been highly touted "but it's really a very, very modest attempt at tax reform and tax reduction."

Benson has retreated from the government's position in the white paper which followed the Carter commission's recommendations on taxation, said Ryan.

MINOR ADJUSTMENTS

"They've made some minor adjustments, that's all."

Best features are elimination of taxes on supplementary income for old people and establishment of a capital gains tax.

Walter Olszewski, president of the Greater Victoria Low Income Group, said shifting tax emphasis onto the middle income group will produce a "backlash" against poor people who don't pay taxes.

"It's always the middle income people who complain about welfare costs."

The new tax structure is for big business, not for people, he said.

"What the poor people need is a package which includes a guaranteed annual income, price controls and rent controls. Otherwise, these reforms are just crumbs thrown to the poor."

* * *

City Business Pleased By Budget Proposals

Friday's budget proposals were greeted by Victoria business and finance firms with an air of relief and optimism.

Comment within an hour of hearing Finance Minster Benson's taxation highlights ranged from a reserved: "It seems a favorable situation," to an eager: "It's terrific."

Investors, despite the introduction of a long-mooted capital gains tax, should be encouraged to buy Canadian-based equity stock, in the view of brokers.

BRISK MARKET

Monday morning market reaction is expected to be brisk, and could bring about an investment mood not seen in Canada for about five years.

Two criticisms stood out — relating to the fact that 12 per cent building materials tax remains, and that the effective rate of capital gains tax would appear to exceed the U.S. rate.

Realtor Philip Holmes, president of Victoria Chamber of Commerce until his office expired Friday afternoon, lamented that with a higher capital gains tax than across the border, the effect will be "an inticement to the same brain drain that has been bugging Canada for years."

DISAPPOINTED

Although most investment dealers were prepared for a capital gains tax, one expressed disappointment.

Otherwise, said Doherty, Roadhouse and McCuaig manager Harvey Bailey, "There were not many surprises; it's not a bad budget."

He said it seemed the investor with investment income of $15,000 or up will "catch it every way," with higher dividend tax and the capital gains tax.

Royal Bank manager Grant B. Mackenzie felt "an awful lot of people will be helped" by the raised personal exemptions.

Holmes was gratified the "white paper (on tax reform) has mellowed, to say the least.

"I'm glad the good sense of the Canadian people has started to prevail."

But he feared that with higher exemptions, which are welcome, "both husband and wife may be encouraged to work."

CHEERED

"I'm basically cheered," Holmes said. "There is a shift of the tax burden upward."

"Benson appears to have paid attention to the representations made to him," noted Royal Trust Co. manager J. W. Bayne.

"Economic growth is equally important as equity and the government seems to recognize this."

Bayne was glad the government had abandoned its income integration proposal contained in the white paper.

"It looks as if the capital gains is based on (an individual's) tax bracket . . . It won't do our business any harm," commented A. E. Ames and Co. manager William Mearns, referring to investment opportunities.

CALLED FAIR

"We think it is very favorable for Canadians invested in dividend-paying Canadian securities," said Midland-Osler manager James Bassett. Bassett.

He thought the capital gains tax proposal appears to be fair,' and those in his office were "generally encouraged by the obvious need to keep Canadian business in Canada."

An important stimulus to this is the exemption granted corporations to interest paid on money borrowed for investment in Canadian securities.

The Victoria office of the large Canadian chartered accountant firm of Peat, Marwick, Mitchell and Co., noted in its budget commentary that rental property tax shelters used by many taxpayers will disappear under the new tax laws.

"Rental losses resulting from depreciation may no longer be offset against other income of that taxpayer," the firm said. "A separate tax class will be prescribed for rental buildings with a cost in excess of $50,000. As a result, apartments and other rental property will become more expensive to rent and the amount of construction could be reduced as investors seek other forms of investment."

Peat, Marwick also expected that the proposed tax reforms would encourage incorporation of business at a lower income level than at present.

"The small incorporated businessman will gain a tax advantage only if his profits are used in his corporation, while the individual in a profession continues to be discriminated against in the early years by not being able to incorporate and retain some portion of his profits in his practice at tax rates similar to those of the incorporated businessman."

* * *

'Rich Get Richer Rest Run Faster'

The rich get richer and the rest have to run faster to stay where they are, Opposition leader Dave Barrett said today of the new federal tax changes.

He demanded the application for a rate increase by B.C. Telephone Co. currently before the Canadian Transport Commission, be withdrawn immediately.

"With the huge tax concessions big business is going to get, the B.C. Tel application should be declared null and void."

MINIMUM

Barrett said tax reform should have included a minimum personal tax exemption of $2,000 for a single person and $4,000 for a married couple without children.

"The profit that the large multi-national corporations are going to make in tax savings will not go to stimulate the economy but will be seized by directors in Tokyo, New York and London to sustain projects in their own countries."

Of Premier Bennett's voiced satisfaction with the federal changes, Barrett said the premier "has returned to being a Tory, gone rigst over to support Ottawa.

"He has lost an pretensions of supporting the little man."

The provincial NDP leader said there is no monetary power left in the hands of the average Canadian and without it there "inflation will continue and unemployment will still ravage Canada and British Columbia."

REDISTRIBUTION

The only way to develop a balanced economy and full employment is through redistribution of wealth and this is not taking place, he said.

The tax reforms leave retired people and pensioners no better off today than they were Friday.

"And the young people, who we spend millions on to educate, remain unemployed."

Now as never before senior workers should be rewarded by being given the option to retire at age 55 with an adequate pension, letting the young people move into the work force. That way everybody would get a chance to truly develop.

"The budget is a big business budget," said Barrett. "Bennett is for big business and the average person in B.C. will have to pay through the nose."

CHOLERA TOLL STILL RISING

GENEVA (UPI)—The World Health Organization Thursday reported 21,938 cholera cases and 3,252 deaths among East Pakistan refugees in India.

Medical supplies continue to be airlifted to India by aircraft made available by India, Britain, United States, Belgium and the Swiss and Scandinavian airlines, it said.

It said 41 tons of supplies were flown in last week and this week's total will be around 28 tons.

There have been 4,464 cholera cases and 1,492 deaths in Chad, Africa, it said.

Costumes Win Prizes

Donning female attire didn't win Ronnie Barclay a trophy in a centennial costume competition, but he was "honorably mentioned."

Costume judging was segregated at Lampson Street School's centennial picnic at the Kinsmen-Gorge Park in Esquimalt this week.

Kelly Cleaver won the trophy for the girls' class and Gary Naysmith the boys'. Apparently Ronnie didn't quite fit in either category.

Various games such as marble shoot, scavenger hunts and races were held.

SFU Fires 3 Strikers

VANCOUVER (CP) — Dr. Kenneth Strand, president of Simon Fraser University, Friday announced the dismissal of three suspended faculty members — Saghir Ahmad, Mordescal Briemberg and Louis Feldhammer.

The three, who had been members of the political science, sociology and anthropology faculty, had been under suspension since a teaching strike in the fall of 1969.

British Set to Act

LONDON (AP) — British sources said Friday Britain is ready to assume full control of Anguilla, the tiny Caribbean island of 6,000 population that staged a "mouse-that-roared" rebellion in 1969.

Top Esquimalt Award Received by Bill Allen

Minor hockey official Bill Allen received the most coveted award Friday night during Esquimalt's second annual Buccaneer Sports Festival presentations.

Lauded by festival spokesman Dave Metcalfe for his assistance to boys involved in minor hockey programs, Allen was named winner of the Esquimalt Lions Club Trophy as "sportsman of the year."

Also receiving awards at the ceremonies, moved into Esquimalt Municipal Centre because of rain, were five Esquimalt athletes, a team and a marching band.

Kathy Wilkinson was selected as female athlete of the year for her accomplishments in basketball, softball and bowling while Don Smith was named male athlete of the year for his speed-skating achievements.

Trophies were also presented to leading athletes of Buccaneer Week. Linda Birtwistle received the female award and the male award was shared by youngsters Pete Brand (baseball) and Bruce McLean (lacrosse).

Carson's Bulldozers, a women's ice hockey team that has compiled a remarkable record for several seasons, was selected as the team of the year.

Another trophy winner was the marching band of the Princess Mary's Cadet Corps of the Canadian Scottish Regiment.

Presentations were made by Bonnie Whyte, the newly-elected Buccaneer queen, and representatives of trophy donors.

PRE-BUDGET CHUCKLE is shared by Finance Minister Benson and Prime Minister Trudeau on their way to the Commons for Friday's speech. (CP Wirephoto)

'ANGEL OF COURT' OFF TO TORONTO

The man often called "the angel of the court" by Judge William Ostler spent his last working day in Victoria provincial court sitting quietly on the front gallery bench.

Brig. G. Marsland Rankin of the Salvation Army and his wife, Sadie, of 952 Tattersal, have accepted a four-month appointment in Toronto before retiring after a combined service career of 84 years.

And Ostler Friday paid tribute to Rankin who has been in charge, since 1966, of the army's Victoria correctional service.

JUST FOUND OUT

Speaking before the first case was called, Ostler said he had just learned that the Rankins were leaving Victoria.

He said it was typical of the brigadier's humility and modesty to try to leave without fanfare.

The judge said Rankin was "a humane and compassionate man" who often "extended a friendly hand" to forlorn and undeserving persons.

Ostler commented on Rankin's role of liaison between defendants applying for legal aid and the bar committee which screens them.

NO FUSS

"He is a practising Christian without making a fuss about it," Ostler said.

Ostler has often referred to the brigadier as "the angel of the court" for his help. Rankin sat in court daily ready to help persons seeking legal assistance and, in some cases, offering money and lodging.

His other duties included regular visits to both Wilkinson Road jail and William Head minimum security prison. On Sundays, he and his wife conducted services in the chapel at William Head.

Rankin said later his wife has the larger share of their career total. He said she will have 47 years and he 36½ when they retire.

The brigadier was born at Cape Breton, Nova Scotia, and his wife in Vancouver. They met while working in the army and were married in Toronto.

They have a married daughter in Oshawa, Ont., and a married son teaching in Vancouver.

Brig. Ivan Jackson of Calgary is to arrive next week to succeed Brig. Rankin.

Students In Recitals

Two studio recitals featuring junior and senior piano students of Mrs. Josephine Butler were presented recently.

Included in the senior recital was a performance by Vicki Gray, of one of her own compositions, Sonatine.

Vicki, who received a mark of 90 in this year's Victoria Music Festival for original composition, was also chosen by audition to play a suite of six pieces she composed, entitled Country Magic at the annual achievement concert sponsored by the Victoria branch of the B.C. Registered Music Teachers.

Among those taking part in the recital were students who had recently been successful in Royal Conservatory of Music, Toronto, examinations.

They were Abigail Gowans, Kathryn Damgaard, Quita Gray, Ken Dosso, Michael Batten, John Hall, Kathleen Dale, Jamie Hall, Linda Ferne, Malcolm Woodland, Susan Ferne and Esmond Shong.

Debra Young who had passed grade 4 piano and grade 1 theory, did not take part.

In addition, music festival honors has been won by Carolyn Bell, Jamie Hal, Janet Luney, Hannah Saefkow and duo pianists, under 12, Abby Gowans and Bruce Luney.

Silver Threads

Following is next week's schedule for Esquimalt Silver Threads:

Monday — Bowling drop-ins. Tuesday — special trip to Vancouver via Nanaimo, leaving at 9:15 a.m.; quilting, 10 a.m.; drop-ins, 1:30 p.m. Wednesday — whist club, 1:30 p.m. Thursday — drop-ins. Friday — quilting, 10 a.m.; drop-ins.

Before the Judge

William A. Lindsay, 29, of 406 Vancouver, was sentenced to 20 days in jail Friday when he pleaded guilty to driving with a blood-alcohol content over .08 per cent.

Judge William Ostler was told that the conviction was Lindsay's third drinking-driving offence in just over a year.

Lindsay, prosecutor John Macintyre said, was observed driving at a high speed south on Blanshard about 12:15 a.m. Friday.

He was apprehended a short time later and a breath sample revealed a blood-alcohol reading of .10 per cent.

Macintyre said the accused's previous convictions were in June 1970 and April of this year.

Ostler suspended the man's licence.

* * *

George H. Grinard, 17, of 2560 Selwyn, was given a suspended sentence with a one-year probation for breaking, entering and theft.

He had pleaded guilty to breaking into Langford Elementary and taking a tape recorder, tapes, watches and other items in late May.

* * *

Kathryn L. Mansell, 20, of 1524 Gladstone, was given a suspended sentence with a six-month probation for taking an auto without the owner's consent.

She earlier pleaded guilty to taking the car May 25.

* * *

Jean G. Fairman, 48, of 3761 Epsom, was fined $300 in traffic court by Judge E. F. N. Robinson for impaired driving.

Her licence was suspended for four months except for work purposes.

* * *

Brock Arthur Carbery, 17, of 2035 Crescent Road, was fined $300 for driving with a blood-alcohol content over .08 per cent and prohibited from driving for two months.

* * *

William C Hannay, 21, of 3244 Eldon, and Kenneth A. Richardson, 19, of CFB Esquimalt, were each fined $50 when they pleaded guilty to wilful damage.

Court was told that they were caught removing flags from the canopy of a downtown department store about 2 a.m. June 15. Damage was estimated at $31.50.

Ostler ordered each to pay $16 for repairs in addition to their fines.

In traffic court Wednesday, Judge E. F. N. Robinson fined Oscar Kjartan Gislason, 48, of 1243 Oscar, $300 for impaired driving.

Robinson imposed a partial four-month driving ban.

Young Scientist Kipling Award Winner

The Kipling award for academic excellence in Grade 10 was made to Brian Maki, a winner in the 9th and 10th annual Canada-wide science fairs in 1970 and 1971, at Oak Bay junior high's awards assembly Friday.

The academic leaders in Grades 8 and 9 were Michelle Zwolak and Kay Siefkan, respectively.

The Kiwanis cup for citizenship was awarded to Clayton Shold and the Manning award for citizenship went to Marg Oliver.

Grade 8 student Joy Foster received the music award and the cooking and services awards went to Michael Neate, Grade 9, and Raymond Johnston, Grade 10.

Other awards and winners: pick up col agate

Band: Grade 8 — Chris Jacklin, Wendy Jull; Grade 9 — Philip Brown, Alastair Muir, Jane Edmonds, Sandra Stewart; Grade 10 — Bruce Hurn, Diana Goode.

Orchestra: Grade 8 — Laura Chihara; Grade 9 — Lesley Williams; Grade 10 — Anne Davies.

Typing: Grade 8 — Margaret Hale, Lise Stone; Grade 9 — Larry Joe, David Williamson; Grade 10 — Margaret O'Brien, Margaret Mainwaring.

Home Economics: Grade 8 — Sandra Slaght; Grade 9 — Deborah Yorke; Grade 10 — Cathy Williams (foods), Lorie Bradley (clothing).

Art: Grade 8 — Brock Tebbutt, Kathleen Murphy; Grade 9 — Russell Baker, Sandra Stewart; Grade 10 — Julie Harrison, Dona Tomlin.

Industrial education: Grade 8 — Robert Walker, Steve Perks; Grade 9 — Pat Carlow; Grade 10 — Murray Shold.

French: Grade 8 — Michelle Zwolak, Dale Todd, Holly Holden; Grade 9 — Deanne Groves, Kay Siefken, Deborah Adams; Grade 10 — Brian Maki, Raymond Johnston, Ian Graham.

Latin: Grade 8 — Michelle Zwolak; Grade 9 — Alastair Muir; Grade 10 — Lorie Bradley.

German: Grade 8 — Wendy Fischer; Grade 9 — Kay Siefken, Wendy Gage; Grade 10 — Rowan Birch.

Science: Grade 8 — Dale Bolokoski, Chris Jacklin, Brian Knight; Grade 9 — Deanne Groves, Alastair Muir, Janet Littley; Grade 10 — Brian Maki, Tom Curran, Lorie Bradley.

Mathematics: Grade 8 — Laura Chihara, Robin Clewley, Janet Ford, Robbie Kerr; Grade 9 — Brian Weatherdon, Erin Connor, Paul Mooney; Grade 10 — John Hough, Brian Maki, Donal Macartney.

General Mathematics: Grade 9 — Wendy Singleton; Grade 10 — Wendy Singleton. A Grade 9 student, she completed requirements for both courses in one year.

Social Studies: Grade 8 — Dale Todd, Michelle Zwolak, Bruce Kilpatrick; Grade 9 — Kerri-Lee Jackson, Connie Walker, Debbie Yorke; Grade 10 — Brian Maki, Helen Morrison, Steve Paine, Fraser Gatt.

English: Grade 8 — Cindy Bray, Judy Brennan, Marian Brown; Grade 9 — Deborah Yorke, Nowl Delahunt, Kay Siefken; Grade 10 — Brian Maki, Raymond Johnston, Todd Pittson.

Athletic achievement: Grade 9 — Brent Taylor, Rob Parris, Lesley Williams, Michele Williams; Grade 10 — Grant Boland, Margaret Mainwaring.

Service awards: Dave Bassett, Grant Boland, Bill Craig, Maureen Creed, Joy Foster, Wendy Gage, Joanne Geoffrey, Maxine Harris, Brenda Hayward, John Hough, Joan Inglis, Ray Johnston, Debbie McCarter, Grace McEwen, Margaret McIntyre, Helen Morrison, Margaret Oliver, Steve Paine, Robert Reid, Clayton Shold, Sue Smith, Chris Travis, Sheila Wallace.

Sports Complex Plans Ready

Saanich Peninsula Agricultural and Recreational Association (SPAKA) has had problems getting its $550,000 recreation project off the ground.

At a public meeting in Sidney on Friday, president Don Ruffle explained that finally, 18 months after the Society began planning the multi-purpose complex, building specifications are ready and canvassers are being organized to raise funds.

But the first six-month lease on three acres of department of transport land on the outskirts of Sidney will be up in mid-August and a substantial $200,000 must be pledged by this time.

"I feel confident that this money can be raised on the peninsula without a referendum," said Ruffle, who explained that debentures have not been offered for sale previously because of lack of clearance from provincial authorities.

IT DEPENDS

The president explained that 80 per cent of the funds must be on hand before the project can go ahead and hinted at federal and provincial assistance "depending on response of the people."

First phase of the building will include four sheets of curling ice and a full-size skating rink. A covered swimming pool is promised later.

SPARA has the support of Sidney Rotary which has pledged $10,000 and Kinsmen who have donated $2,400.

Construction could begin this summer, the rink could be "operational" by October and finished by December, Ruffle said.

SIDNEY LEADS

Sidney leads the peninsula in building permits issued in May with a total of $272,700. North Saanich is a close second with $260,324 worth of permits and Central Saanich reports only $29,455 construction begun last month.

Cumulative totals so far this year show $1,086,820 for Sidney, compared with $1,091,461 in 1970; in North Saanich, yearly total is $831,454 so far compared with $704,856 in 1970 and in Central Saanich figures stand at $1,095,653 compared with $864,403 last year.

Bishop Veto Played Down

What was described as a housekeeping session of the 68th session of the synod of the Anglican diocese Friday adopted a measure to de-emphasize the bishop's veto.

Under the revised constitution a decision vetoed by the bishop can now be brought up again at the next synod, providing it has the support of two-thirds of the clergy and laity, said Bishop Roy Gartrell.

In previous voting procedure a bishop used his veto if it appeared to him there was not a clear concensus on an issue.

Gartrell said the limitation on the veto is in line with changes made in other parts of Canada.

"While it is possible that this has been misused in the past, nowadays, because the church is set up so democratically it is more likely to be a safeguard than a threat to the units of the church."

Governors Named

CAIRO (AP) — President Anwar Sadat of Egypt appointed nine new governors today, replacing some of those involved in an alleged plot last month to overthrow him.

EXHIBITION PARK ENTRIES

FIRST RACE—$1,550 claiming, three-year-olds, six and one-half furlongs:
Wildhart Feebe (no boy) 112
Lynns Venture (McMahon) 112
Boogie Queen Girl (Sandoval) 112
Ki Seucie (Sam) 112
Hot En Tot (Broomfield) 112
Meadowmander (no boy) 112
McGraw (J. Arnold) 112
Lovely Clare (McLeod) 112
Kenny C (Hocken) 112
Lone Chevalier (Estapper) 117
Also eligible:
Roman Brown (Welsh) 117
Kynation (Hocken) 107
Irish Clipper (K. Smith) 117
Previa (Gilbert) 120

SECOND RACE—$1,550 claiming, two-year-olds, six furlongs:
Missile Magic (Chabara) 115
Sailors Quest (no boy) 115
Golden Dod (K. Smith) 120
Alice Bee Fleet (J. Arnold) 112
Temple Star (McLeod) 112
Mee Lie (K. Arnold) 114
Ardent Runner (no boy) 115
Star Talent (Sandoval) 155
Victors Kid (Cuthbertson) 115
Booker B (Estapper) 120
Also eligible:
Brennen (Chabara) 115
Rubys Pirate (K. Smith) 112

THIRD RACE—$1,550 claiming, three-year-olds, six and one-half furlongs:
Vancouver Island (Cuthbertson) 117
Shadow Drive (McMahon) 122
Dansol (Gilbert) 112
Golivanna (Chabara) 112
Keen Dee (no boy) 112
Frisky Sugar (A. Smith) 107
Braid Hills (Inda) 117
Fleet Arion (Broomfield) 112
Greek Gean (Swatuk) 122
Silver Palace (Hocken) 107
Also eligible:
Pallas Queen (no boy) 107
O'Gills (Hocken) 107
Daily Rounds (McMahon) 112
Avons Alibhai (Hocken) 107

FOURTH RACE — $1,550, claiming, three and four-year-olds, Canadian, six and one-half furlongs:
Dicks Treasure (Croaker) 104
Shining Vessel (Ray) 120
Miss Talent (Al Smith) 104
Mays Award (Chabara) 109
Quilas Mistake (Hocken) 115
Terobe (no boy) 104
Bubblegummer (Sandoval) 120
Miss Mount (J Arnold) 109
Desert Country (Swatuk) 104
Day and Night (K Smith) 115
Also eligible:
This 's it (Frazier) 109
Conak (Cuthbertson) 114
Hokays Wonder (Cuthbertson) 120
Native Ways (McLeod) 104

FIFTH RACE — $1,550, claiming, three and four-year-olds, six and one-half furlongs:
Chili Pepper (K Smith) 117
P Shooter (R Arnold) 111
Bold Cookie (Swatuk) 106
Bahama Gal (McLeod) 114
Khaled Truckie (Cuthbertson) 116
Star Trip (Gilbert) 116
Flying Native (Brownell) 111
Amber Kacy (Chabara) 117
Reefnot (no boy) 111
Fabled Dancer (McMahon) 117
Also eligible:
Fleet Nickel (Hocken) 106
Mister Blender (McMahon) 115
Cinco C (K Smith) 122
Erinmore (Inda) 119

SIXTH RACE — $1,700, claiming, four-year-olds and up, six and one-half furlongs:
Horrity (A Smith) 114
Clear Dell (Frazier) 122
Outside Help (Cuthbertson) 122
Hastings Street (R Arnold) 119
Doctor Ugo (Sales) 122
Mister Hawk (Gilbert) 119
A La Victoire (Hocken) 112
Island Duchess (Inda) 114
David (McMahon) 122
Mobile Bay (no boy) 122
Also eligible:
Exemet (Chabara) 119
Duffy Hill (Sandoval) 119
Beaudain (Swatuk) 122
Four and Score (J Arnold) 122

SEVENTH RACE — $1,800, claiming, three-year-olds and up, six and one-half furlongs:
Supreme Victor (Gilbert) 116
Orbitina (Cuthbertson) 115
Maurice Roy (Swatuk) 116
a-Auickatue (Inda) 122
Regal Zephyr (A. Smith) 109
Anitas Willie (A Smith) 111
a-Top Story (Inda) 119
Jegire (Raf Olguin) 114
Peep Sights (Brownell) 111
Court Request (J Arnold) 116
a—Entry.

EIGHTH RACE — $1,800, claiming, three and four-year-olds, one and one-sixteenth miles:
Bellavista Prince (McMahon) 116
Reuben Sandwich (Inda) 122
Craigdell (Frazier) 111
Ellastead (J Arnold) 111
Solar Drive (Welsh) 111
Nelly Schmidt (Cuthbrtsn) 116
Victory Court (K Smith) 111
Natchasil (Chabara) 111

NINTH RACE — $1,550, claiming, four-year-olds and up, six and one-half furlongs:
Duchess June (Cuthbertson) 117
Out Of Bounds (Hocken) 114
Northern Prince (Sales) 122
House Call (Gilbert) 122
Manin Silk (Brownell) 122
Supreme Puck (Croaker) 109
Woody Nite (McMahon) 114
Western Monarth (no boy) 119
Glencar (Inda) 119
Strong Talk (Chabara) 122
Also eligible:
Top Canadian (Broomfield) 119
Devil Woman (Gilbert) 114

Weather cloudy, track sloppy. Post parade on Monday 6:30 p.m. Quinellas on first and last races, exactas on fourth and sixth races.

West Ham Loses Game at Toronto

TORONTO (CP) — Bologna of Italy defeated West Ham of England 1-0 here Friday night in an exhibition soccer game.

A crowd of 14,420 saw the Italian team score after 15 minutes on an easy header by outside left Fabio Enzo.

South Heads Field

WASHINGTON (A P) — Mississippi schools, the most segregated in the United States two years ago, now are more integrated than those of California, Illinois, Michigan, Pennsylvania and Wisconsin.

The startling turnabout in Mississippi, disclosed Thursday in the government's latest integration statistics, dramatizes the South's emergence as the leader in U.S. schools desaggregation. The shift concurred with worsening racial isolation in most big-city northern districts.

The South's jump to 39 per cent from 18 per cent desaggregation of elementary and secondary schools between 1968 and 1970 was almost solely responsible for the U.S.-wide increase to 33 from 23 per cent.

The South accounted for 600,000 of the 700,000 increase in blacks attending integrated schools across the country during the two years.

Trade Pitchers

MONTREAL (CP) — Montreal Expos obtained Mike Torrez, a right-handed pitcher from St. Louis Cardinals in a one-for-one trade between the two National Baseball League teams.

In exchange, the Expos sent Bob Reynolds, also a right-handed pitcher, to St. Louis.

Torrez, 24, had a 1-2 won-lost record and 6.00 earned run average with the Cardinals this season.

2 ACRES SEAFRONT
Estates 88,500.
See Classified
Classification 530
GOLDSTREAM PROPERTIES LTD.

THE BUDGET
PUBLIC MEETING—PANEL DISCUSSION OF THE NEW PROPOSALS
THURSDAY, JUNE 24 — 8:30 P.M.
WAR AMPUTEES HALL
1610 OAK BAY AVENUE
Sponsored by the Progressive Conservative Assns. of Esquimalt - Saanich - Victoria
For Information Phone 385-0801 (Mrs. O'Malia)

TAX DEADLINE COMING!
VICTORIA CITY TAXES
ARE DUE AND PAYABLE
WEDNESDAY, JUNE 30
Avoid first penalty of 5% which will be added July 3rd
A. G. JOYCE
Assessor-Collector.

It Pays to Read Classified
CLASSIFIED SELLS — 386-2121

Woodworth
MONDAY, JUNE 21
$1.44 DAY SALE $1.44 DAY
NO SECONDS NO SUBSTANDARDS

Bakery Buys
LOAF CAKES
Orange, Date, Banana. Your choice — 3 for 1.44
ASSORTED DONUTS
Includes Sugared, Iced, glazed, and Orange Twist — 2 doz. 1.44
MEAT PIES
Delicious beef in light pastry shell — 7 for 1.44

Lunch Counter Specials
SHEPHERDS PIE DINNER
With vegetables — 2 dinners 1.44

From the Candy Dept.
PIC-'N MIX
Hundreds of flavours to choose from — 2½ lbs. 1.44
WHITE HEATHER
The finest in English chocolate candy — 2 lbs. 1.44
WAGON WHEELS
Delicious chocolate biscuit treats. 12 per pkg. — 3 boxes 1.44

Health & Beauty Aids
RAZOR BLADES
Schick, Wilkinson and Gillette. Stainless steel. Pkg. of 5 blades — 3 pkgs. 1.44
TOOTHPASTE SPECIAL
Includes: Colgate, Pepsodent, Macleans and Ultra Brite. Compare To: 63c each — 3 for 1.44
CONSTANCE CARROLL COSMETICS
Dusting powder or Eye Shadow Kit. Compare To: 2 for 1.33 — 3 for 1.44
MAKE-UP MIRROR
Two-sided mirror on stand. Compare To: 1.79 — 1.44
ARRID EXTRA DRY
6-oz. size deodorant. Compare To: 1.19 — 2 for 1.44
TAMPAX
4 Super size. Compare To: 1.89 — 1.44
NICE AND EASY HAIR COLORING
Wide array of shades — 1.44
HEAD AND SHOULDERS SHAMPOO
Really helps fight dandruff. Compare To: 1.07 — 2 for 1.44
SUDDEN BEAUTY HAIR SPRAY
Regular and Super Hold. 15-oz. Compare To: 99c — 2 for 1.44
AQUA NET HAIR SPRAY
Large 10-oz. size. In Reg. and Unscented and Super Hold — 2 for 1.44
COLGATE 100 MOUTHWASH
Oral antiseptic, 12 fl. oz. Compare To: 1.09 — 2 for 1.44

Jewelery - Novelties
MOD WATCH BANDS
Extra wide leather bands — 1.44
TOPPS WATCH BAND
Various men's and ladies' styles. Compare To: 2.00 ea. — 1.44
JEWELLERY COLLECTION
Choose from a large assortment of earrings, necklaces, brooches, etc. Compare To: 88c — 2 for 1.44
LADIES' EARRINGS
Post, pierced, pierced look. Compare To: 2 for 1.00 — 4 for 1.44
CLUTCH WALLETS
Grain finish in assorted colors. Compare To: 1.00 ea. — 2 for 1.44

Women's Accessories
MINI TWIRL HEAD SCARVES
Fine satin twill squares. Many patterns and colors — 2 for 1.44

Women's & Teen Wear
PANTY HOSE
Unconditionally guaranteed. First quality! S.M.L. Compare To: 67c pr. — 3 for 1.44
BERMUDA HOSE
Sizes 9 to 11 in top quality hose. White and colors. Compare To: 1.00 — 2 pair 1.44
LADIES' BRIEFS
Nylon briefs in a wide range of colors. Sizes S.M.L. Compare To: 1.00 pr. — 2 pair 1.44
LADIES' BIKINI BRIEFS
Selection of patterned nylon briefs. S.M.L. Compare To: 1.00 pr. — 2 pair 1.44
CLINGLESS ARNEL HALF SLIP
Mini, Petite and Average. S.M.L. Compare To: 1.99 — 1.44
LADIES' BRASSIERES
Sizes 32a to 38c. White only. Each — 1.44
LADIES' TERRY MULE SLIPPERS
Floral designs in assorted colors. S.M.L. Pair — 1.44
LADIES' SLEEVELESS PULLOVERS
Assorted designs and colors. S.M.L. Compare To: 1.88 — 1.44
GIRLS' NYLON HALF SLIPS
Sizes 10 to 14 in asst'd shades. Compare To: 1.00 ea. — 2 for 1.44
GIRLS' COTTON BRIEFS
Sizes 8 to 14. In white only. Compare To: 59c — 3 for 1.44
GIRLS' NYLON BRIEFS
Nylon tricot with lace trim. Sizes 8 to 16. Compare To: 3 for 1.00 — 6 for 1.44

BRIDGE MIXTURE
Everybody's favorite! Guaranteed fresh!
2½ lbs. 1.44

ONE SIZE PANTY HOSE
Assorted shades. Top Quality! Unconditionally Guaranteed!
Compare To: 79c
3 pair 1.44

J-CLOTHS
Yellow, Blue or Pink. Compare To: 57c pkg.
3 for 1.44

Men's & Boy's Wear
MEN'S DRESS HOSE
Top quality hose in sizes 10-12. Compare To: 88c pr. — 4 pair 1.44
MEN'S BRIEFS
Sizes S.M.L. White cotton. Compare To: 1.88 — 3 pair 1.44
BOYS' BRIEFS
Sizes S.M.L. White cotton. Compare To: 1.66 — 3 pair 1.44
MEN'S SPORT SHIRTS
Sizes S.M.L. Wide assortment of colors and patterns. Each — 1.44

Fabrics & Notions
NYLON NETTING
72" wide. Hundreds of uses, wide array of colors — 4 yds. 1.44
FLANNELETTE
Assortment of colors. 36" wide. Compare To: 79c yd. — 3 yds. 1.44
PERCALE COTTON
36" wide. Assorted designs and colors. Compare To: 3 yds. 1.00 — 5 yds. 1.44
4 OZ. SAYELLE KNITTING WORSTED
Plain colors. Machine washable. Compare To: 1.19 Ball — 1.44
PHENTEX YARN
3.2-oz. ball. Host of colors to choose from 2 ply — 4 for 1.44

Writing Supplies
250 REFILL PAPER
250 sheets of ruled refill paper — 2 for 1.44
JUMBO WRITING PADS AND ENVELOPES
Kid or plain finished pads — 4 for 1.44
SCOTCH TAPE
Stock up now at this low price. Compare To: 59c — 3 for 1.44
PAPERMATE AND NORTHRITE '99' PENS
Long-lasting quality pens. Compare To: 98c ea. — 2 for 1.44
PLAYING CARDS
Assorted designs. Plastic-coated. Compare To: 1.00 — 2 for 1.44
PICNIC SUPPLIES
Plastic-coated paper plates and napkins. Compare To: 99c pkg. — 2 for 1.44
FINE LINE FELT MARKERS
6 pens of various colors. Compare To: 99c ea. — 2 for 1.44
PHOTO ALBUM
Keeps plenty of pictures in one handy book. Compare To: 99c ea. — 2 for 1.44
250 SHEET TYPING PAPER
Plain white, top quality. Compare To: 1.19 — 2 for 1.44
TYPEWRITER COPY PAPER
Yellow unlined paper. Compare To: 59c ea. — 3 for 1.44

Houseware Buys
PACKAGE OF 6 FACE CLOTHS
Jacquard terry. Pkg. — 1.44
TERRY BATH AND HAND TOWEL
Slightly imperfect. Compare To: 99c — 2 for 1.44
PACKAGE OF 5 DISHCLOTHS
Large size. Compare To: 1.00 — 2 for 1.44
BEER KING GLASSES
4-pack. Great buy. Compare To: 1.88 — 1.44
VINYL TABLE COVERS
52"x52" Assorted designs. Compare To: 1.99 — 1.44
RUG RUNNER
Navajo Polyurethane-backed runner. 27" wide. Compare To: 1.17 ft. — 2 feet 1.44
GOLD TANKARD MUGS
Large capacity. Compare To: 3 for 1.00 — 6 for 1.44
PLACE MATS
Assorted designs, place mats with foam backing. Compare To: 49c ea. — 4 for 1.44
IRONING BOARD PAD AND COVER
Cover is teflon-coated for easier ironing. Compare To: 1.99 — 1.44
EVEREADY BATTERIES
Transistor or flashlight. AA, C or D sizes. Long lasting pkg. of 2 — 4 batteries 1.44
G.E. LIGHT BULBS
In 40, 60 and 100-watt size — 6 bulbs 1.44
COFFEE MUGS
Assorted attractive designs. Compare To: 66c ea. — 3 for 1.44
DECORATED MUGS
Large capacity. Compare To: 99c ea. — 2 for 1.44
PLASTIC BLINDS
Embossed plastic blinds. White or green. We will cut them to fit any size up to 36" wide. Compare To: 1.99 — 1.44
PLASTICWARE
Cutlery, trays, buckets, dishpans. Compare to 2/88 — 4 for 1.44
GLASSWARE
Vases, bowls, ashtrays, plates, etc. Compare to 2/88c — 4 for 1.44

Music & Records
45 RPM HITS
Hits from recent weeks. Compare To: 3 for 1.00 — 6 for 1.44

THE SALE THAT BEATS ALL ONE PRICE SALE DAYS

MIDDLE-CLASS ANIMALS

MARMADUKE

"Marmaduke seems to like Sesame Street as much as they do!"

THE FAMILY CIRCUS

"I gave that plant a drink of water. Do you hear it swallowing?"

Wonderful World of Animals

By DR. FRANK MILLER

Dear Dr. Miller: My wife spoils Chief, our parakeet, badly. She has made him so fussy about food it is ridiculous. Can she teach him to stick to one birdseed and like it. No. She fusses with him until he has so many seed cups lined up in his cage he doesn't know what to eat. She gives him a little dab of everything daily and every day throws it out and puts in fresh. He' so spoiled now you never know from one day to the next just what he is going to want to eat. I don't think he knows himself. It it too late for my wife to retrain him? She probably would if you would insist on it. Please help me out. I don't want to have to pay for all these different kinds of birdseed much less pack them home. — E.T.

Dear E.T.: If you are being bankrupted by birdseed bills and your back's breaking under the burden of birdseed boxes, you need a lot more help than I can give you. From a nutritional standpoint it is highly advisable that Chief be given a wide variety. The more choices of good quality food he has available the better chance he will serve himself the best balanced diet. His needs may vary a little from season to season or even week to week. This way he has the opportunity to adjust his intake acording to his needs. Most parakeets when allowed this choice over a long period of time prove to be their own best dieticians.

* * *

Reader Comment: For people who do not have time to sit around and watch their dog every moment he is outside to see that he doesn't dig up their garden: Why not just put an inexpensive wire fence around it and solve the problem? — L.P.

Comment on the Comment: A security fence around the garden is a good idea, though the fence itself may detract a mite from the appearance of some gardens. Unfortunately, too, an easy-to-put-up, inexpensive fence is not likely to last very long. Unless it is high, the average dog will climb over it. Or a low-slung dog will simply dig under it. Many o the larger-sized breeds will simply walk through it, thus adding to the destruction instead of avoiding it.

WEEKLY PUZZLE

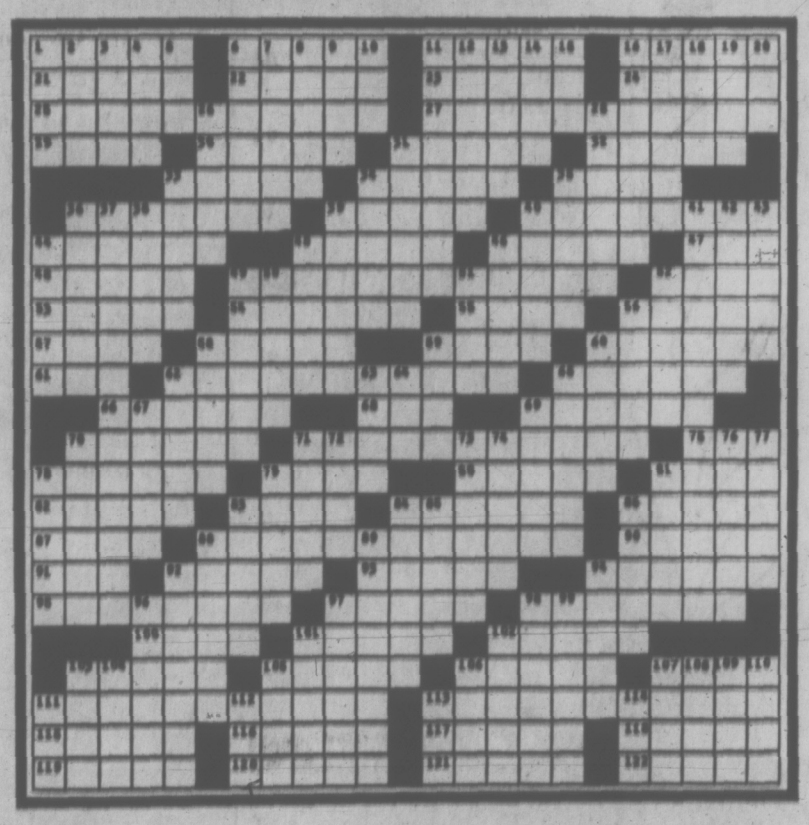

ACROSS

1 "Unliberated" ones?
5 Face on a $100 bill
11 Dated
16 Civet
21 Organic compound
22 Put one's —
23 Change
24 Character of a racial group
25 Spicy loaf
27 Piquancy of being
29 Female: suff.
30 90 degrees from the course
31 Assignment
32 Laughing
33 Flicks
34 Throw
35 Sealed cans
36 Galleries
39 Censure
40 True laurel
44 Animal trails
45 Choleric
46 Mix
47 Beverage
48 Lawman's army
49 Spicy TV thoroughfare
52 Common sale terms
53 He wrote "Golden Boy"
54 Daisies
55 Wished one hadn't
56 Backbone
57 L.A. team
58 Silk fabric
59 Male Sunday attire
60 Blowers, at times
61 Highest note
62 Play's presidential candidate.
65 Cooks eggs in a certain way
66 Brings up
68 Balloon ingredient
69 Lacedaemon
70 Man on a bike
71 Connecticut
75 Discontinued bill
78 Condiment bottle
79 Head
80 House of —
81 Irish playwright
82 Pulpits
83 Wildlife at times
84 Hockey player: var.
86 Ideal birth site for a politician
87 Bring up
88 Small gray finches
90 Higher
91 Poetic eye
92 Kind of pitch
93 Carnival features
94 Talked monotonously.
95 Infant outfits
97 Lavish parties
98 Saccharin to sugar
100 Poetic a.m.
101 Heavy drinker
102 Raps with
103 Dishes
105 Philippine island
106 Sheepish: Scot
107 Says more
111 Enchilada ingredient
113 Wild indigo
115 Eagle's nest
116 Threefold
117 Gimlet
118 Not chronic
119 Dismal
120 Ranauls
121 Untidy
122 Tossed

DOWN

1 Carry on
2 Leave out
3 Flavoring
4 Margin
5 Born
6 Mend shoes
7 Sultans' households
8 Sectors
9 Muang-Thai
10 Finale
11 Sports
12 Pertaining to European mountains
13 Wasp weapon
14 Cult
15 Before
16 Imbued with culture
17 Finally
18 Kind of plaster
19 Kind of sell
20 Wind direction
26 Forays
28 Famous express
31 Roofing materials
33 Bus passengers
34 Fiery tongue
35 Boss —
36 Footless
37 Spicy movie
38 Deductions from profit
39 Donkey, e.g.
40 Precipitation of a sort
41 Spicy actor
42 Straightens: var.
43 Affirmatives
44 Seed
45 French river
46 Bear
49 Oklahoman
50 Theatre signs
51 Absolutely correct
52 Divorced
56 English county
58 Pinchpenny
59 Withered
60 — — in it for me?
62 Stratagems
63 Sporting event gross
64 Grand Canyon viewpoint
65 Senior to hearts
67 Ham?
68 Spread
70 "I Am a —"
71 Proper nouns
72 Indians
73 Hard looks
74 Arias
76 Relinquishment of a right
77 Had
78 Noel, e.g.
79 Book parts
81 Wooden shoe
83 Greek physician
84 Spat
85 What a sales clerk takes
86 Shoulder benders
88 Petty tyrant
89 Readies
92 Harder
94 Discourage
96 Iago's wife
97 Stir up
98 Skives
99 Excessively liquid
101 Table cover
102 Shower shoes
103 Dear: Fr.
104 Charter
105 Agile
106 Ben —
107 Coy
108 Forbidding: Scot
109 Be foolish in old age
110 Merganser
111 Low lifer
112 Inclusive abbreviation
113 Motor eccentric
114 Winged mammal

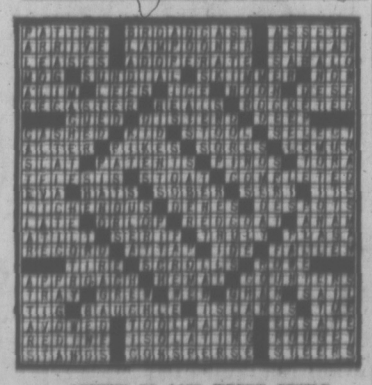

ANSWER TO LAST WEEK'S PUZZLE

PEANUTS

WIZARD OF ID

APARTMENT 3-G

MISS PEACH

B.C.

EB AND FLO

BROOM-HILDA

SNOJOE

MARK TRAIL

NANCY

RAIL, BUS FARE DROP URGED

Pensioners Seek Tax Ease

QUESNEL (CP) — Delegates to the three-day annual British Columbia Old Age Pensioners' Organization convention, which ended Friday, passed resolutions requesting the provincial government to exempt pensioners from paying school taxes and requesting all railway and bus companies in Canada to offer pensions reduced rates 'as quickly as possible'.

Among other resolutions passed by 150 delegates was a call for the old age security pension to be annually raised and tied to the full cost of living index increase.

The convention also called for increases of the basic income tax exemptions to $2,000 for single pensioners over 65, and to $4,000 for married couples.

Other resolutions were passed to petition the federal government to "take immediate action to lower the cost of prescription medicine" and to ask the provincial government to "use it's power to stabilize drug prices and to help pensioners obtain drugs at a nominal cost or have drugs included in the B.C. Medical Plan".

The delegates supported another resolution asking the provincial government to supply eyeglasses, dentures, and hearing aids without cost to pensioners, and voted to urge the government to "take steps to alleviate the crowded hospital situation" in B.C.

Vincent Yates, of Coquitlam was re-elected president for another two-year term.

Envoy Named To Canada

ALGIERS (Reuter) — Djamal Houhou, formerly head of French affairs at the Algerian foreign ministry, has been named his country's first ambassador to Canada, it was disclosed here Friday night.

Although the appointment has not yet been officially announced, Houhou was described as Algeria's ambassador in Ottawa in a joint Algerian-Italian communique published after a three-day official visit by Italian Foreign Minister Aldo Moro. Houhou was a member of the Algerian delegation at the talks.

EATON'S

THERE'S MORE FOR YOU DOWNTOWN

Store Information 382-7141

Sale Price Can Put This 2-Brush Sweeper on Quick Clean-up Jobs

Bissell "Gemini"

Sale, each 15.88

Two Brushes for Double Duty

You can use your new "Gemini" cleaner on **bare floors** as well as **pile rugs** . . . no more switching appliances through your house cleaning chores. Sweeps up lint, thread, animal hair and just plain dust. Works just as thoroughly on indoor-out-door carpeting as it does on deep pile rugs. One of the best clean-up buys anywhere.

Sale, each 15.88

Double Action Shampoo Master with Complementary Rug Shampoo

Sale, both for 12.88

64-oz. bottle of Bissell Rug Shampoo cleans about 475 sq. ft. . . . with Bissell Shampoo Master. Shampoo Master features slide trigger that operates with light thumb pressure . . . twin brush rollers . . . pivotted handle.

Major Appliances, Main Floor, Home Furnishings Building

1½ Hours No-Cost Parking in Eaton's "Out-of-the-Weather" Carpark

Hot Pants may Be Shorts to Some, but They're Super Smocks to Others . . .

Some sceptics will tell you there's nothing new in hot pants. There is. Straight from London. Splashed with zing. They're Super Smocks. Just made for super summers. Light and breezy 'cause they're cotton. Bright and fresh because that's what you're looking for in something new. And Eaton's has them. Super Smocks. In super prints. From super stars at Algo. Look for them in yards and yards of flowers. Stitch on stitch of "home-made" tapestry. All zingy enough to perk up spirits. Swingy enough to sport just anywhere. And priced low enough to afford a little more variety. Super Smocks. In cotton. By Algo. At Eaton's. Junior sizes. Each 26.00

Young Flair Shop, Floor of Fashion

EATON'S

THERE'S MORE FOR YOU DOWNTOWN

Store Information 382-7141

MAGAZINE, COMICS
SPECIAL FEATURES

WEEKEND EDITION

BOOKS, MUSIC, ART
FULL WEEK'S TV

Weather
Mainly cloudy
Showers
Details on Page 33

Victoria Daily Times

TODAY'S NEWS
TODAY
Classified 386-2121
Telephone 382-3131

88th Year, No. 10 ★★★ VICTORIA, B.C., SATURDAY, JUNE 19, 1971

10 CENTS DAILY
15 CENTS SATURDAY

Budget Pleases Most Canadians

Times News Services

Canadians generally seemed pleased by the federal budget brought down Friday by Finance Minister Benson along with the proposed changes in taxation law.

Benson's budget speech on Page 2.

There were some reservations, of the "wait until we study the fine print" kind, and labor leaders and some politicians argued that there was little in the Benson speech which would ease unemployment.

Inevitably, in a budget and tax reform proposal which had something for almost everybody, there was speculation that it was the harbinger of a federal general election. The Trudeau government begins its fourth year in power next week and an election would not be unexpected under normal circumstances.

Almost everyone welcomed proposals which would ease the tax burden on the individual, but it was noted that only detailed study will determine whether some exemptions will be watered down by other factors.

●

Businessmen were happy that the proposed capital gains tax would not take as big a bite as some had feared and that the general corporation tax rate would be reduced.

But some politicians and labor leaders accused the government of backing down under the pressure of big business in not taking a bigger bite which could be distributed among lower-income groups.

There also was harsh criticism from some provincial political leaders of the bill's failure to increase the provinces' shares of federal tax revenue, or to make some move toward a guaranteed annual income.

Here are selected comments from across Canada on major items in the Benson speech. For reaction from Victoria business leaders, municipal officials and others, see Page 43.

Donald MacDonald, president of the Canadian Labor Congress, said the proposed 17-per-cent rate of personal income tax "falls very far short of what we and others have advocated, namely, a reduction in the income tax rate for those in the lower income brackets."

●

Ed Schreyer, the New Democratic premier of Manitoba, said the proposals "fail to shift the basic burden of taxation from those at lower incomes more proportionately to those at higher incomes."

But John Bulloch, president of the Canadian Council for Fair Taxation and an outspoken critic of the white paper, said the new proposals "will not provide as many tax breaks to the high income earner . . . no one group in Canada can say that it has been singled out for rough treatment."

R. K. Carty, chairman of the executive council of the Canadian Chamber of Commerce, said the proposal that half of capital gains be taxed "seems reasonable at this stage."

Donald G. Grant, a member of the Carter royal commission on taxation, said the tax "should be accepted as being fair and equitable" although it falls short of the Carter recommendation that all capital gains be taxed.

Walter Gordon, former Liberal finance minister, said the proposal "is a good compromise between the original proposals and the people who felt there should be no such tax at all."

David Lewis, leader of the national New Democratic Party, said the government "continues to treat the corporations of Canada as special babies that need special attention."

"The resource industries have lobbied the finance minister into submission," said Stephen Lewis, leader of the Ontario New Democratic Party. "Mining and oil industries should be taxed the same way as every other industry."

●

Mr. Lewis said the decision to leave collection of estate taxes to the provinces would create "tremendous rivalry" as the provinces vie to get people to live and die in a particular province.

The Ontario NDP leader said Mr. Benson's failure to provide more revenue for provincial coffers shows his "blind insensitivity" to the increasing needs of the provinces.

F. E. Burnett, executive vice-president of Cominco Ltd. of Montreal, said the proposed abolition of the three-year tax exempt period for new mines "will work to the detriment of companies' exploration programs."

"The proposal to replace the present system with an earned depletion allowance will be an inadequate incentive to promote

Continued on Page 3

Boy, 14, Held In Woman's Stab Death

Saanich Police were questioning a 14-year-old boy today in connection with the stabbing death of a 58-year-old woman who lived alone in a retirement apartment block.

Miss Mary Karpenic was pronounced dead at St. Joseph's Hospital early today after police received an ambulance call about 5:30 a.m. to her apartment at Hampton Court Apartments, 3333 Seaton.

Insp. John Post, who is in charge of the investigation, said the youth was picked up for questioning "due to an intensive investigation" by Saanich Police.

The victim was retired and lived alone in Suite 131 of the recently-opened housing project, Post said.

Two of Miss Karpenic's neighbors said they heard a scream coming from the general area of her apartment around 5:30 this morning.

Wilf Daniels, 86, who lives in No. 133 at Hampton Court, said he was just getting up when he heard the scream.

"I thought at first it was a child," he said. "Some of the tenants sometimes bring children in here."

HEARD VOICES

He said that when he heard voices in the hall outside his room, he knew something was wrong.

"It sounded like a child in trouble," he said of the scream.

Logan Moore, 70, of No. 140, said the scream "wasn't a happy scream."

"I was just laying there (I'm not a very sound sleeper) when I heard this scream. It was kind of a bad scream," he said.

Moore said he got up and looked out in the hallway, but didn't see anything. His apartment is separated from Miss Karpenic's by a slight bend in the hallway.

One Dead After Gunfight

NORTH VANCOUVER, B.C. (CP) — An hour-long shootout in dense bushland following a $35,000 bank holdup Friday night left one man dead and a police constable wounded.

The gun battle took place about 200 yards into thick forest from the Deep Cove residential district of North Vancouver after two men armed with rifles and handguns and wearing stocking masks, robbed a shopping centre branch of the Royal Bank of Canada.

They forced about 15 customers to lie down on the floor and ordered the bank manager to open the vault.

Several passers-by were also ordered into the bank and down on the floor.

The two fled in a car, which they abandoned about two miles from the bank, and then ran along a power line right-of-way and into the bush.

About 50 RCMP officers from North Vancouver and the Vancouver subdivision sealed the area off and moved in with two tracking dogs.

Constable Glen Madsen, 30, of North Vancouver, was shot in the arm. He was in good condition in hospital.

One police tracking dog was killed and another wounded before the surviving suspect surrendered.

Secret Talks

Contract talks between the British Columbia Hydro and Power Authority and its 2,000-member electrical workers' union continued in secret today while spot strikes gave way to the weekend holiday.

About 330 members of the International Brotherhood of Electrical Workers failed to report to work at 17 sites Friday.

UUUUMMMM YUMMY! Della Gray, 9, of 617 Drake St. digs into pancake breakfast as Buccaneer Days got off to a tasty start in Esquimalt this morning. Breakfast was held by the Esquimalt sports centre. Rumor has it pirates will appear later in the day.

BAD TRIP JUST A JOKE

LONDON (UPI) — It was simple, said Vivien Bagge. Her boss at the jewelry store fired her. She decided to get even.

So, she told a West London quarter sessions court Friday, she dropped an LSD tablet into David Henderson's afternoon tea.

Henderson, 30, staggered as though in a trance into a crowded street after fighting what he later termed "an urge to throw myself out a third-storey window."

He said ambulancemen who came to take him to a hospital "looked like they were trying to gas me." He struggled with them, punching and kicking, until he was subdued.

"I felt sick. Then came a feeling of numbness and hallucinations," he said. "I felt as if I were very, very drunk." Henderson said he suffered withdrawal symptoms for 10 days.

Vivien, in tears, told police it "was just supposed to be a joke." She was remanded on bail until July 20.

Estate, Gift Tax Boost for B.C.?

An increase in B.C.'s estate and gift taxes are a likely outcome of the announcement in federal Finance Minister Benson's budget that Ottawa is abandoning the field.

Premier Bennett said at a press conference Friday, following the budget speech: "We'll most likely occupy that complete field, but British Columbia has greater exemptions in this area, so there won't be much of an increase."

The taxation formula for estates and gifts was 75 per cent provincial and 25 per cent federal prior to Benson's announcement. With Ottawa out of the picture, the field could be tapped for a relatively large over-all gain in general revenues for B.C. due to the numbers of retired people with large estates who have moved to the province in recent years.

Combined with the fact that capital gains will be taxed at death, an increase in B.C.'s estate and gift taxes could create a problem for some residents, according to experts in the field. Demand for immediate cash to pay off these levies could result in "distress" selling of assets.

Bennett's general reaction to the budget was that it was "geared to the times" and should have a good effect on the economy.

He even took credit for helping Benson draft the budget by saying its good points are things B.C. has been advocating for years.

These include removal of the three per cent surtax, increased personal exemptions, removal of the 15 per cent excise tax on televisions and hi-fidelity equipment and removal of the federal 25 per cent share of gift and estate taxes.

Bennett said the budget will give relief to the "little person." Then he repeated his call for a national guaranteed income.

"This now gives the federal government a basis to bring in the negative income tax."

The premier said he could

Continued on Page 3

ORBITAL ONION BIRTHDAY FARE

MOSCOW (AP) — Viktor Patsayev, one of the three Soviet cosmonauts in orbit since June 6, celebrated his 38th birthday in space today. Lacking vodka, he and his comrades shared an onion as a birthday treat.

Patsayev, showing clearly in a TV cast from the spaceship, reported the birthday onion was a surprise which fellow cosmonaut Vladislav Volkov has smuggled with him from earth, "contrary to instruction."

Other birthday fare was the usual space diet, including listed canned veal, juices in tubes, curds in tubes and cabbage soup.

Court Extends N.Y. Times Ban

NEW YORK (Reuter) — The federal district court ruled today the U.S. government cannot block publication of secret Vietnam war documents by the New York Times, but continued its temporary injunction to permit the government to lodge an appeal.

Both the New York Times and the Washington Post was under court order today not to publish further articles based on the secret Pentagon study on the origins of the Vietnam war.

The Times had cited The Post's publication of excerpts from the study Friday in an effort to end legal restraints on continued publication of its own series.

But a 2-to-1 decision by the United States Court of Appeals in Washington early today reversed a ruling by District Court Judge Gerhard A. Gesell and ordered The Post to halt publication of its projected series after today's instalment.

When the Appeals court issued its order, early copies of today's edition of The Post were on the street with its second instalment on the report.

In New York, District Court Judge Murray I. Gurfein said Friday he would reserve decision overnight on whether to grant the federal government a preliminary injunction extending the prohibition against The Times or whether to allow the paper to resume its series.

The restraining order against The Times was issued Tuesday with an expiration time of 1 p.m. EDT today.

PEA SOUP SWALLOWS WALKERS

RAVENSCAR, England (UPI) — Police and troops searched today for hundreds of persons who became lost in thick fog during the night on a 30-mile march for charity.

The charity walkers lost their way on a trek across the north Yorkshire moors, some of England's wildest country.

About 500 walkers, exhausted and suffering from exposure after a night in rain and fog, were taken to nearby first aid centres after police and soldiers found them.

A police spokesman said the "weather was not very good when they set out, and it got much worse. Before they got very far they started to slip up and became disorganized."

"If any are still missing by nightfall, it could be very serious," police said.

The march for the United Nations Children's fun (UNICEF) began Friday night and was to have been completed within 24 hours.

Tot Takes Food

SYDNEY, Australia (Reuter) — The last survivor of the nine Broderick babies, 13-ounce Richard, was taking almost enough food by mouth alone to keep alive, doctors at the Royal Hospital for Women announced Friday night.

Election Options Open

By JOHN MIKA
Times Ottawa Bureau

OTTAWA — The momentum of this year's tax cut windfall in Finance Minister Edgar Benson's new budget will be maintained with further cuts for more than two out of every three taxpayers next year when comprehensive tax reform goes into effect.

That will keep Prime Minister Pierre Trudeau's option open for calling an election next spring in favorable circumstances tax-wise if he doesn't order a snap election this fall.

The more anticipation created Friday of tax cuts for two years in a row indirectly should generate more jobs next winter to increase the government's prospects in a May or June electoral contest.

●

But the most important economic aspect of the 597-page reform bill introduced in the Commons Friday is transformation of the tax system into a much wider and more "neutral" net for separating Canadians into different tax brackets while making the system more nationalistic yet retaining its growth orientation.

The bill contains only marginal differences in detail from recent speculation based on the 1969 white paper and subsequent announcements of modifications by Benson during the prolonged national debate which included intensive hearings by both Houses of Parliament.

●

The salient reforms will raise personal income exemptions to $1,500 for single taxpayers and $2,850 for married classifications, boost exemptions further for families, pensioners and other disadvantaged, introduce a phased reduction of individual and corporation tax rates over five years, create a new tax on half of all capital gains but not those realized on selling one's home, revamp special tax allowances for mining and petroleum companies, continue a special break for small Canadian businesses and make it more attractive to Canadians to invest in Canada.

Benson opened the final chapter of the process that began in 1967 with a royal commission inquiry of the present system by declaring his speech was an "historic occasion" making the intro-

Continued on Page 3

PREDATOR POISONS BLAMED

Man Charged in Eagle Deaths

NATRONA, Wyo. (UPI) — A prominent Wyoming rancher was brought into court Friday on charges resulting from the deaths by poison of 50 eagles.

Van Irvine, a Casper area rancher and former president of the Wyoming Stockgrowers Association, was arraigned on 28 counts including hunting without a licence and using game animals as bait.

Irvine, past president of the Natrona county fair board and owner of the Diamond Ring ranch, was the first of five persons to appear on the charges. The other four have not been identified.

The charges stem from an investigation launched in Wyoming after 50 eagles were found dead in the state. Most of them fell victim to thallium poisoning, usually used in predator control programs.

Natrona County attorney John Burk said a total of 114 counts would be filed in connection with the deaths of the eagles, which are protected under U.S. federal law.

Burk said the carcasses of seven antelope were found on the Diamond Ring ranch and tests showed the remains contained enough poison "to kill every animal in the state."

INDEX

	Page
Births, Deaths	30
Books	13
Churches	28
Classified	30 - 43
Comics	45
Entertainment	15 - 17
Family News	24 - 26
Finance	8, 9
Radio - TV	18
Sports	10, 11
Travel	20, 21

M' Uncle Zeke sez he's almost tempted t' git some income so's he kin enjoy th' tax cut!

★ ★ ★

Mister Benson's a good swordsman — he's a master o' th' cut and thrust.

★ ★ ★

Women's Lib will be glad th' surtax is gone. It sthus bothered 'em that there wuz no madamtax.

154 TRUCKS and BUSES

ENSIGN
CHRYSLER PLYMOUTH
FARGO
TRUCK CENTRE
YATES AT COOK

XXXXXXXXXXXX

1969 LAND ROVER station wagon, 4-wheel drive, electric winch, Warn hubs. Stock No. 8252.
SALE PRICE $2595
No down payment
$91 for 36 months

XXXXXXXXXXXX

TOW TRUCK
SPECIAL
1968 FARGO D 300, 1-ton truck fully equipped with wrecker ready to work.
SALE PRICE $3595
No down payment
$126 for 36 months

XXXXXXXXXXXX

SALE PRICE
1971 FARGO D100, ½-ton sport pick-up long box, de luxe two-tone paint. Stock No. 4862.
BRAND NEW $3180
$92 down, $92 month
(48 months on approved credit)

XXXXXXXXXXXX

1971 FARGO B100 Tradesman van. Dual bucket seats. Stock No. 4857.
BRAND NEW $3200
$93 down, $93 per month
(48 months on approved credit)

XXXXXXXXXXXX

1962 INTERNATIONAL 110 flushside pickup, 6 cylinder, standard transmission, 650x 16-6 ply tires. In excellent condition throughout.
ONLY $699

1958 FARGO Pickup V-8, standard transmission, removable stake back, radio. In excellent running condition Needs paint.
ONLY $488

BRIAN HOLLEY MOTORS
3319 Douglas at Cloverdale
Phone 384-1161

IMMEDIATE
DELIVERY
15-passenger sportsman wagons
B200 Leisure Wagons with deluxe camper conversions.

Call ED JOHNSON
ENSIGN
CHRYSLER PLYMOUTH
386-2411

FOR FORD TRUCKS
—Lights—
—Econolines—
—Mediums and Heavies—
—See—
Victoria's Truck
SALES LEADERS
Where volume sales
SAVE YOU MORE

PETER POLLEN FORD
1060 Yates—384-1184

NEW JEEP PICKUP, V-8, automatic, 4x4, $4595. 1970 G.M.C. ½-ton, V-8, camper unit. $3200. 1968 Fargo, 4x4 with winch. Several carry-alls and pickups in stock.
VICTORIA JEEP
Hillside at Rock Bay

1956 FARGO 3-TON DUMP truxk with 3-cord box. Good running condition, $550, offers. 592-1064.

1966 INTERNATIONAL PANEL, 4-door, radio, 4-speed, V-6, power lock rear end, A-1 shape, $995. 2892 Trans-Canada Hwy. 478-2249.

BRAND NEW DATSUN 1-TON pickup, fully equipped, $2,250.
McCALLUM MOTORS LTD.
1101 YATES ST. 384-6168

1950 FARGO 1-TON TRUCK. Engine needs work, licensed for 12,000 GVW. Will accept best offer. 592-1461.

1969 ECONOLINE VAN, 300, excellent condition. $2,295. Phone 112-537-5314.

'59 GMC ½-TON, LONG BOX. Heavy duty bumper, etc. Excellent condition, $475. 477-6417.

1962 FORD, TILT CAB, 12' VAN, good shape, $2100. 384-4336, 383-0206.

1965 GMC HANDYVAN, CAMPER rig, rebuilt motor, etc. 384-6473 after 5 p.m.

1960 DODGE WINDOW VAN, seats 6. Excellent condition, $450 firm. 385-6666.

'63 CHEV ½-TON, LONG, WIDE box, heavy duty equipped. Offers. 479-2980.

1958 CHEV PICKUP, MECHANICALLY excellent. Offers. 656-1656. 2193 James White Blvd.

'56 CHEV PICKUP, SHORT narrow box, excellent condition. 592-3792.

1966 1-TON INTERNATIONAL truck, baby duals, 32,000 miles, $1,100 or closest offer. 652-1809.

'64 FORD HALF-TON TRUCK with lift-up camper, $1,895. 383-8959, after 5.

1960 MERC ½-TON, 3-SPEED, 6-cylinder, $300. 642-5605.

'68 FORD 600 CAB-OVER, $4,000, 18' enclosed van. 386-0266.

1970 VOLKSWAGEN PICKUP, radio, $2150. 652-2018.

'64 GMC ½-TON, $650. PHONE 384-7868 evenings.

1953 INTERNATIONAL PICKUP, new motor, 642-5673.

1957 FORD 800 TANDEM, STEEL box. 478-4194.

154 TRUCKS and BUSES

HIGH VALUE TRADES

65 INT. 6-passenger Travelall $1095
64 INT. ½-ton panel, 4-speed $495
63 INT. ½-ton panel with power winch $1095
59 AUSTIN Gypsey 4x4 panel $595
65 WILLYS 4x4 pickup $695
58 PONTIAC sedan $67
57 1100lb. ½-ton pickup, completely reconditioned, 4-speed trans V8 engine, 8 foot box steel canopy, new tires and brakes $1895
63 CHEV 2-ton, steel 14' deck with stake sides $1795
57 CHEV 2½ ton, 6 cyl. 4 and 2, good condition $495

Trades accepted — I.H. Financing
INTERNATIONAL HARVESTER
517 Herald St. 388-5508

1968 AUSTIN GYPSY 4-wheel drive. This 4-wheel drive unit has just been traded and is in excellent condition. Fully equipped including free wheeling hubs. One owner — 15,000 miles. THIS UNIT has only been used for PLEASURE.

METRO TOYOTA LTD.
624 Finlayson
386-3516

1969 FARGO ¾-TON, LOADED with options. $2900. View at 913 Sioux Place.

1968 VOLKSWAGEN VAN, LOW mileage, excellent condition. 382-4495.

PANEL TRUCK, DODGE 1958, new brakes, mechanically sound, needs licencing. $75. 477-5657.

4-MONTHS OLD, 1971 FARGO ½-ton, 6 cylinder, custom cab. Must sacrifice, $2595. 478-3118.

1963 FORD PICKUP, 6-CYLINDER with Vanguard canopy. Offers. 384-6945.

FARGO SCHOOL BUS, mechanically good, $750 or best offer. 383-0525.

FOR SALE OR TRADE. 1958 Ford pickup, good condition for panel truck. 479-1915 after 5 p.m.

'58 CHEV PICKUP, RUNS VERY good. Offers on $400. 478-2415.

VOLKSWAGEN VAN, EXCELLENT, $895. 598-3629.

MERCEDES DIESEL TRUCK IN good condition. 383-6596.

'56 GMC ½-TON, BEST OFFER. 479-4082.

158 TIRES

COMPLETE RANGE
OF
MICHELIN
"X"
TIRES

Sizes to fit from Minis thru Cadillacs.

Also all sizes of truck tires available.

See them at your Victoria Michelin headquarters.

D & D TIRE
1620 Blanshard St.

G60X15 BIG DADDY'S, LIKE new, fit stock 15". Look good on pick-up. Paid $130, sell $100. 656-5636.

THREE 900X20 LUG GRIP truck tires. 10.00x20, $35 each. 2733 Bowker Ave., 592-1064.

4 NUTREADS, 560X15, 590X15, $12, $14. 592-1941 after 6.

160 PARTS, ACCESSORIES

OUR NEW LOCATION
2150 Blanshard Street
Your Car's "Heart" is the BATTERY
For a Strong, Sure Start Every Time GET an "ACME"
LOWEST PRICES IN TOWN
Delivered and Installed
FRANCIS BATTERY & TIRES LTD.
Retreading Specialists

RADIATOR REPAIRS, FAST TOP quality radiator repairs at Maurice's Auto Body, 427 Bate St. Phone 384-3121. Located behind the Burnside Pay and Save Gas Station.

RINGS, BEARINGS, GASKETS, exchange brake shoes, drum turning, pin fitting, valve seat machining.
CORDS PISTON RINGS
At 834 Johnson St. 383-0011

VOLKSWAGEN
USED PARTS
OVERSEAS GERMAN CAR CENTRE LTD.
388-6461

283 CHEV. MOTOR AND P10 4-speed, '62 Sprite motor and transmission, '49-52 Morris parts, '55-57 Chev.-Pontiac headers. 658-8247 or 479-6296.

CHEV. 265, ALL NEW RINGS and bearings, new cam, complete and ready to assemble. Rebuilt 235 Chev. Must sell by weekend. 479-6919.

WRECKING 1954 CHEV, ENGINE, power seats, windows, steering, good body parts; 1961 Pontiac, 2-door hardtop, doors, rear window, drive shaft. 478-2434.

'56 FORD PARTS, MOTORS, transmissions and rear ends, good body and glass parts, everything has to go by the weekend. 384-8792.

SEATS
For sale, 2 bucket and 1 bench seat, red vinyl, complete, full size, very clean. 477-3330 after 6.

AXLES, WHEELS AND TIRES with brakes (3 sets) from new mobile home, $175 each. No. 23-974 Goldstream Ave., 5-7 p.m.

1957 PONTIAC 283, V-8 automatic, sedan, good body, glass. Runs. Tested. Sell complete only $80. 477-3770.

ALL TRUCKS, BUMPER, TIRE rack, $10. 2 tires, 14", 15" $10. Tow chain free. 18' ladder, 386-7973.

1938 FORD SEDAN BODY PARTS and rear-ends. 1955 Chev 4-door sedan or parts. 478-8112, 4-7 p.m.

GARAGE SALE — VOLKSWAGEN parts, Sat.-Sun., 12-6 p.m. 3911 Hobbs. 477-3210.

WANTED: WINDSHIELD TO FIT 1961 International Travelall. 479-7779.

CAM KIT, MANIFOLD, 780 Holly, fits 273, 318 or 340 Dodge, $150. 478-2741.

MUST REMOVE '62 PONTIAC-Chev. hardtop parts. What offers. 384-9498.

'64 VAUXHALL MOTOR, 56,700 miles, $75. Also '57 Zephyr. 479-7534.

1961 COMET AND FALCON parts, for sale. No transmissions. 479-3506.

'51 MORRIS MINOR, NEEDS clutch. Good tires and motor. 479-6326.

WANTED: RIGHT FRONT fender for Volkswagen 1500. 479-4771.

GM ALTERNATOR MODEL A Kingpin set, complete 322 Buick, Packard trans. 652-1466.

FOUR MAG WHEELS, FIT MOST cars, $65 pair. 384-1432.

'67 FORD FAIRLANE, NO RUST, dents, or motor. Offers. 592-6073.

1960 RENAULT COMPLETE FOR parts $45. 383-7588.

1954 FORD, WHOLE OR PARTS. Cheap. 382-4190.

1963 MERCURY WAGON, 289, standard. $200. 478-6132.

'57 CHEV. 283, WHOLE OR parts. $125. 656-5973 after 12 noon.

'56 OLDSMOBILE FOR PARTS. Phone 592-1932 after 4:30 p.m.

1949 TO '52 FORD ½-TON radiator for sale $50. 592-4198.

SELL HOUSING FOR 283 AND 327. 384-9730.

WANTED: '63 THAMES TRANSmission. Phone 479-5372.

160 PARTS, ACCESSORIES

'59 AUSTIN FOR PARTS, cheap. 385-5428.

FREE AUSTIN A-40 FOR PARTS. 479-5590.

162 AUTO REPAIRS, SERVICE and TOWING

VOLKSWAGEN
OVERSEAS GERMAN CAR CENTRE LTD.
Factory-Trained Mechanics
507 Ellice St. 388-6461

VOLKSWAGEN PARTS
And Repairs
Available at
BAVARIAN AUTO LTD.
Gov't and Herald 386-1515

YOUR SCRAPPED CAR hauled away. Reasonable rates. $2 charge for cars brought to our yard. 3015 Millstream Rd., 478-6212.

TRANSWILL AUTOMATIC transmission specialists. 384-2851. Rebuilt auto transmissions from $69.95. Tuneups from $11.95.

LICENCED EUROPEAN AUTO mechanic, fast, accurate, reasonable. Jack, 384-4606.

166 CARS and TRUCKS WANTED

DOUGLAS VOLKSWAGEN LTD.
Trade up or down
or
Buy outright
!!INSTANT CASH!!
Wanted late model imports and all model Volkswagens. Phone Ted or Chris, 9 a.m. till 9 p.m. 388-5466.

KASH
for your
CAR
CALL KEN
386-6131
anytime
at
SUBURBAN

Good, Clean
CARS AND TRUCKS
WANTED
Cash in 5 Minutes
— PLIMLEY —
1010 Yates St.

CASH
For Good Clean Cars
HORWOOD MOTORS
810 Johnson

INSTANT CASH FOR
Sports Cars and Imports
BRIAN HOLLEY MOTORS
3319 Douglas — 384-1161

SELLING
CASH OR CONSIGN
ART'S CARS — 383-8302

CASH OR CONSIGNMENT, clean cars. Haldin Motors, 1506 Blanshard, 384-6713.

168 CAMPERS AND TRAILERS

JUST ARRIVED
Our final shipment for the year of the popular SPORTSCRAFT hardtop tent trailer with new floral pattern upholstery. Still priced at $895 complete.

Our Centennial bonus sale of used trailers continues, $100 off every used trailer or camper. Don't miss this chance of getting a top quality unit at a low, low price.

See the fully CSA certified SCAMPERS and SOUTH PARKS.

PURVIS FLACK
TRAILER SALES LTD.
1915 Quadra, across from the Curling Rink
Phone 388-6188
Easy Terms

CAVEMAN PRODUCTS LTD.
BUILDERS OF THE FINEST CANADIAN CAMPERS. STEEL FRAME, HIGHEST QUALITY MATERIALS AND WORKMANSHIP. C.S.A. CERTIFIED. SEE YOUR LOCAL DEALER.
2145 KEATING X RD.
VICTORIA, B.C.
652-3321

VOLKSWAGEN CAMPER, 1964, 1600CC MOTOR WITH ½ race cam. Propane stove and heater. Folding table and seat-bed. Hammock for small child. Raised roof and roof rack. See at 2844 Knotty Pine Road. 478-4346. $1550 firm.

10½' OVERHEAD TEARDROP camper, stove, oven, fridge, furnace, carpet, and lacks. Loaded with extras. Big and roomy. Excellent condition. $2150. Also 10½' Shinook camper. $1650. Cash or terms. 384-1432.

SLEEPING TRAILER, 6' square. Custom built. Light weight. Aluminum over tubular steel construction. Extra strong axle. 2 spare tires. Wired. No sway. $400. 382-2491.

DOGWOOD TRAILER SALES
PARTS — PROPANE
RENTALS
RANDELL TRAILERS AND CAMPERS, 478-6841

CITATION 17', SLEEPS 6. Toilet. Propane fridge, range, oven, electric brakes, equalizer, large awning. All in excellent condition. $1650. 477-5960.

1966 FORD ¾-TON TRUCK WITH 10½' Security camper only 17,300 miles, all heavy duty equipment, $5,200. 241 Beechwood Avenue, evenings.

1959 FARGO TRUCK, 8' CAMPER with rack for 16' boat. All in good shape. Suitable for 2 people who like fishing and hunting. A bargain at $650. 478-1840.

NEW 22' EMPEROR (FORD) motor home, arriving June 17th at "Jackson's" Goldstream Estates, 974 Goldstream Avenue. Display at Hillside Shopping Centre, 14th-19th.

CUSTOM MADE HARDTOP TENT trailer. Large wheels. Ample storage, large beds, carpeted. $595 or offer. 658-5928.

HOME-MADE TRAILER 6'x10'4", Unfinished. Could sleep 4. $170. 385-6959.

MOTOR HOME CHASSIS, 1-TON designed for 18' with rebuilt 283 automatic. $827. 2450 Millstream.

6' CANOPY WITH CLOSING door, 2 bunks. Fully insulated. 383-6596.

TENT TRAILER PLUS 8X10' add-a-room. Excellent condition. 1177 Old Esquimalt, 388-6674.

BOX TRAILERS — SIZES 4X6, 4x8, 5½x8. Al's Boat Trailers, 383-6233.

HARDTOP TENT TRAILER FOR rent. $40 week. 386-7803. D. Fowlie.

67 ENGLISH ECCLES DELUXE trailer, sleeps 6, first $1675 takes. 2376 Bellamy Road.

FOR SALE: SMALL HARDTOP camping trailer, separate utility box, suit small car, $110. 383-2723.

8 FT. CAB-OVER CAMPER, IN clean condition with stove, icebox, $825. 479-6912 or 563 Agnes St.

FOR RENT: 17' TRAILER, sleeps 8. Toilet, fridge, hot water. $50 week with hitch. 658-8275.

'49 MERCURY CAMPER, OPEN for offers. 592-6496.

TENT TRAILER, 1 YEAR OLD, with awning, $400. 478-6839.

1970 MOBILCRAFT 18' TRAILER, all conveniences, sleeps 6. 479-1870.

3-BED TENT TRAILER, 2720 Foul Bay Road.

BOOKING NOW FOR RENT — travel trailer, sleeps 4. 385-0010.

SMALL CAMPER FOR SALE. 383-6596.

VAN ISLE HOLIDAY TRAILERS, axle hitch rentals. 652-1696.

FOR RENT: 8 CAMPER, $45 week. 477-2721 or 477-4476.

8 FT. TRUCK CANOPY, INsulated and light. 2815 Rockwell.

168 CAMPERS AND TRAILERS

S. J. PEDEN LTD.
YOUR
VANGUARD DEALER

VANGUARD SUMMER SPECIAL
Buy a fully equipped 11-ft. Vanguard (model P 112 FSC) and SAVE $300. This unit comes complete with shower, hot water, monomatic toilet, 3-way fridge, oven, heater and popular fibreglass roof. Buy now at a year end price.
Our full line of Vanguard campers trailers and mini motorhome are on display now. You are invited to come in and inspect the renowned Vanguard quality.

USED UNIT SPECIALS

TRUCK AND CAMPER
1970 Ford ¾-ton, fully equipped with /21 8' 6" Vanguard fibreglas roof camper, heater and gas fridge, like new, demonstrator $6095

BOAT
19' cruiser, fibreglassed Brandy-mayr twin 50 H.P. Marcury motors. Tandem axle trailer and power winch $4750

9'6" Vanguard Fibreglas Roof camper. Fridge, heater, oven, many extras $1695

'70 — 14' Vanguard trailer, heater, fridge and extra prop. tank $2295
8' Galaxie, full floor canopy $450
8' — 36" high canopy with slide windows $350

BUILDING?
All materials in stock to build your own camper or trailer. Let us save you $ $ $ on all your building needs.

NOW OPEN WED., THURS. AND FRI. NIGHTS TIL 9:00

S. J. PEDEN LTD.
2855 Quesnel St. 386-3464

Home of
T-E-R-R-Y
Travel Trailers

18½ ft. used KENSKILL New condition, three years old, sleeps six; see this one for a good buy at $3200.

1970 — 16' new TERRY at a REDUCED PRICE

MULLINS MARINE SALES LTD.
925 Yates St., 382-1928

HEY GUYS!!
There's a new Sweetheart in town — come and see her this week at the Hillside Plaza Outdoors Show — her name is TRAVELAIRE and her statistics are 20'x8'x7'6" and with measurements like this and her own Tandem Wheels you will be proud to take her home to Mother.

COASTLINE TRAILER CENTRE
(Victoria) Ltd.
642 Burnside Rd. 388-6021

FENNELL'S
TRAILER SUPPLIES
Parts — Propane — Repairs
GALAXIE CAMPERS

Open 7 days a week
6459 Pat Bay Hwy. 652-2511

SECURITY CAMPERS
WINNEBAGO MOTOR HOMES
MORRIS
TRAILERS AND CAMPERS
2936 Douglas at Burnside 385-2332

MOTOR HOMES — TRAILERS
Haico's Empress and Skylark
Canada's top quality travel units
"Jackson's" Goldstream Estates
974 Goldstream Ave., Hwy. 1A
Display at Hillside Shopping Centre, 14th-19th

1970 27-FT. AIRSTREAM OVERlander Land Yacht, fully self-contained, air conditioned, used 3 months, 25 per cent discount for cash. J. Douglas, Mill Bay Road, Mill Bay. Phone 743-9412.

PRIVATE SALE, CAMPING trailer "Adventurer" model 1201, 1971. Fully equipped with all the options. Can be seen at 1940 Fort St., Apt. 301 after 6 p.m. Best offer.

SCAMPER, 17', STOVE WITH oven, hood and fan, toilet and shower, water heater, combination refrigerator heater, jacks and mirrors. Low mileage. $2995. 656-2561.

ATTENTION CAMPER OWNERS
Auxiliary gas tanks, tire mounts and bumpers. Oak Bay Texaco, 1990 Oak Bay Ave., 598-3411.

SELF-CONTAINED MOBILE home will consider boat of equal value in trade or offers. 1458 Jamaica, 477-8152.

COMPLETELY SELF-CONtained Scamper mobile home. Will consider car or real estate in trade or offers. 385-8507.

1962 FORD THAMES WINDOW van, partially finished, tested, 1972. Halpin Motors, 1506 Blanshard, 384-6713.

8' BLUE BONNET CAMPER, full double bed, stove and ice box, jacks, etc. Sacrifice, $675. 477-6417.

8' CAMPER, SLEEPS 4. '66 Merc ½-ton, automatic, V-8. 385-4301 before 3, weekdays.

WANTED: GOOD 8'-9' CAMPER, side dinette style, cash to $1000. 642-5534.

HOME-MADE TRAILER 6'x10'4", Unfinished. Could sleep 4. $170. 385-6959.

6' CANOPY WITH CLOSING door, 2 bunks. Fully insulated. 383-6596.

TENT TRAILER PLUS 8X10' add-a-room. Excellent condition. 1177 Old Esquimalt, 388-6674.

BOX TRAILERS — SIZES 4X6, 4x8, 5½x8. Al's Boat Trailers, 383-6233.

HARDTOP TENT TRAILER FOR rent. $40 week. 386-7803. D. Fowlie.

67 ENGLISH ECCLES DELUXE trailer, sleeps 6, first $1675 takes. 2376 Bellamy Road.

FOR SALE: SMALL HARDTOP camping trailer, separate utility box, suit small car, $110. 383-2723.

8 FT. CAB-OVER CAMPER, IN clean condition with stove, icebox, $825. 479-6912 or 563 Agnes St.

FOR RENT: 17' TRAILER, sleeps 8. Toilet, fridge, hot water. $50 week with hitch. 658-8275.

'49 MERCURY CAMPER, OPEN for offers. 592-6496.

TENT TRAILER, 1 YEAR OLD, with awning, $400. 478-6839.

1970 MOBILCRAFT 18' TRAILER, all conveniences, sleeps 6. 479-1870.

3-BED TENT TRAILER, 2720 Foul Bay Road.

BOOKING NOW FOR RENT — travel trailer, sleeps 4. 385-0010.

SMALL CAMPER FOR SALE. 383-6596.

VAN ISLE HOLIDAY TRAILERS, axle hitch rentals. 652-1696.

FOR RENT: 8 CAMPER, $45 week. 477-2721 or 477-4476.

8 FT. TRUCK CANOPY, INsulated and light. 2815 Rockwell.

168 CAMPERS AND TRAILERS

SEAGULL AND
CAVEMAN CAMPERS
PROWLER TRAILERS
DIVISION OF DOMINION MOTORS LTD.

—TRAILERS
'67 19' SCAMPER. Shower and toilet, 110V propane fridge, stove and oven, blower fan, large furnace $2595

'70 22' TRAVELAIRE, toilet and shower, propane and electric fridge, 15,000 BTU furnace with blower, eye level oven and on tandems $4195

'70 24' PROWLER. 4-Burner stove and oven, blower fan, bathtub, toilet, large 2-way fridge, twin beds. Also sleeps 6, and on tandems $4495

Campers bought for cash or consign
1812 Douglas St. 385-5012

15' TRAILER, ELECTRIC brakes, oven, ice box, very good condition. 382-8370.

FOR RENT: TENT TRAILER with mattresses. $25 a week. 592-1864.

'65 CHEV. PICK-UP AND HOME made 8' camper, $1000, firm. 642-5964.

PROFESSIONALLY MADE LOW-boy camper, ice box, sink, $300. 652-3000.

MONOMATIC TOILET, LIKE new, ½ price. 478-5996.

8' TRUCK CANOPY, CLOSING door. 479-3301.

13' TRAVEL TRAILER, $450 OR best offer. 478-5364.

SPACIOUS 18' TRAILER, SLEEPS 6, stove and ice-box. 658-5555.

NEW 3' ALUMINUM CANOPY. Centre light. 2659 Prior St.

ELGIN SOFT TOP TENT trailer, sleeps six. 598-3681.

169 MOBILE HOMES and PARKS

GLENKEY MOBILE HOMES
"Your key to better living"
—NOW IN STOCK—
66'x12' Glendale 3 bedrooms
66'x12' Montrose 3 bedrooms
65'x12' Teds Home 3 bedrooms
65'x12' Crestwood 3 bedrooms
61'x12' Glendale 3 bedrooms
60'x12' Tuxedo Manor 3 bedrooms
60'x12' Elmonte 3 bedrooms
60'x12' Crestwood 2 bedrooms
56'x12' Glendale 3 bedrooms
56'x12' Crestwood 2 bedrooms
56'x12' Tuxedo Manor 2 bedrooms

Plus many, many more to choose from in 1, 2 or 3 bedrooms.

All Glenkey Homes are fully furnished, delivered and completely set up.

NOTICE
We now have space for your new home just 2 miles from City Centre at our new Craigflower Road development. Now is the time to pick out your new home as this is a prime location and spaces are going fast.

SEE US NOW!
at
GLENKEY MOBILE HOMES LTD.
2745 Douglas St.
at Hillside
For information call:
Don Delaney 385-2491
Maurice Ebel 385-2492

GOLDSTREAM MOBILE HOMES
Sales — Park
COMMODORE—ATCO HOMES
3885 Trans-Canada Hwy.
478-1781

CONGRATULATIONS to MRS. W. TICKLE Nanaimo, B.C.
Recent winner of our door prize presented by Commodore Mobile Homes on behalf of
GOLDSTREAM MOBILE HOMES VICTORIA.

OPEN HOUSE
Every Sat. and Sun, 1-5 p.m.
AT
"HIDDEN VALLEY"
2500 Florence LK RD.
Choose your home and site. Single and Double wides.
Rents from only $55
For Full Details, Call
WAGON TRAIN MOBILE HOMES
2524 Douglas St.
386-3291 or 478-6112

See our deluxe 2 Bdr Statesman Shag carpet Elect. range - Oil heat Double windows and much much more and priced right for a quick sale — Call Gordon 386-3291 for complete details
WAGON TRAIN HOMES
2524 Douglas St.

GOLDSTREAM VILLA
Lovely Diplomat double trailer for immediate occupancy only, 8 months old — see it now — Asking price $13,900. All offers or trades considered. FREDDY STARKE 388-6231 or 384-9633. Island Pacific Realty Ltd.

TOTE-EM
TRAILER SALES
2744 Spencer Rd.
478-1041 Days
384-8791 Nights

BLACKTOP COMPLETED A few spaces left at Shirimas Park, Hillstream and Hoy Lake Rd., Langford. No pets please. Open for inspection Sunday, 12-5 p.m. or 383-4083.

FOR RENT: 18 FOOT TRAVEL trailer, self-contained, sleeps 6, fully equipped including TV and cabana, and located on beach with complete hookup, heated outdoor's pool. Phone 478-2954, after 6 p.m.

DEATH IN FAMILY, MUST sell, leaving country. 1970 Nashua, 60x12', 3 bedrooms (front and rear), 1½ bathrooms. Quality furnitura, private space. 478-7006.

TRIANGLE HOMES LTD
MARINER-GENERAL
478-1774 Res. 656-4361

WELLS O WEARY TRAILER LODGE, waterfront, 5 miles west of Sooke on West Coast Rd., 383-3674, 642-5465.

1968 12X48' 2-BEDROOM LAMPlighter, full furnished, excellent condition. $7,000 or nearest offer. 479-1925.

12'X60' 2-BEDROOM MOBILE home with appliances. 24'x52' double wide, 5-bedroom. Both like new. 478-4868.

MUST SELL 1967 12'X60' PARKwood, 2 bedrooms, furnished, washing machine, offers considered. 478-5477.

P AND R SALES LTD., USED mobile homes and trailers. 478-2722.

1970 3 BEDROOM 60X12 MOBILE home, unfurnished. $7800. 3 - 974 Goldstream Ave.

MUST SELL 8X40 MOBILE home. Nearest offer to $3500. No. 5 Thetis Lake Trailer Park. 478-3845.

LARGE TRAILER SPACE, quiet court, $30 monthly. 478-6301.

169 MOBILE HOMES and PARKS

BOB'S TRAILER SALES

16' LO LINER, L. Kitchen $2245
18' STARLINER $3845
20' LANDMARKS $4395
23' LANDMASTER $4995
1970 TRAVELAIRE, 22ft. as new $4150

NEW and USED
CAMPERS
Single and Double
Wide-Mobiles
Spaces for All Our Homes

Office 385-3623 Home 478-4979

PARKWOOD 12X56 FURNISHED for sale, $7500. 478-3152.

CHARMING ESTA VILLA, 12X48, for sale. 479-2547.

2-BEDROOM MOBILE HOME, 10x50, furnished, $5,000. 478-2995.

8X15' (GENERAL), $2,500. 8X12 Cabana, $150. 478-3836.

ONE-BEDROOM MOBILE HOME, as new. Sacrifice price. 4978-2722.

178 SUMMER RESORTS

YACHTSMAN'S
HIDEAWAY HOLIDAY
"A"-frame cottage on an island near Yellow Point. Ideal base for fishing, cruising, swimming, lazy island living. Clams and oysters. Good moorage, rowboat. $50 per week. Water taxi service if required. 592-6936.

SHAWNIGAN LAKE SOUTH end, lakefront cottage for rent, good float. Water skiing, swimming, August, $65 week. References required. Victoria Press Box 246, 388-4088.

SHAWNIGAN LAKE
Two-bedroom furnished cabin available now til August 31, 1971. $50 per week. Metropolitan Realty Ltd. 386-3585.

CORDOVA BAY WATERFRONT. Now booking reservations for unit on the beach, July and August. $50 week. Apply Parkview Store, 4999 Cordova Bay Road.

COTTAGE FOR RENT ON LAKE Cowichan. By day or week. All conveniences and safe beach. June-August. 477-3656.

TWO FURNISHED COTTAGES on Shawnigan Lake. All facilities, hot water, $60 week and $80 week up. 384-1761, 479-2469 or 743-5198.

SHAWNIGAN LAKE AREA
For rent July 31-August 7, furnished rivertront cabin. $15 week. 598-4233.

LONG BEACH, RUSTIC COTtage, private, $90 per week. Box 65, Ucluelet. 726-7068.

FURNISHED CABIN FOR RENT, Shawnigan Lake. 478-5267.

181 TOURIST ACCOMMODATION

TO MAKE RESERVATIONS FOR your motel unit, trailer site or camping spot, phone: 757-8339 or write Skyline Crescent Motel, RR1, Qualicum Beach, B.C. Safe playground for children. Bar-B-Q, showers, toilets. Babysitters available while Mom and Dad go fishing.

TWO-ROOM MODERN HOUSE fully furnished on the shore of beautiful Cowichan Lake, private wharf, bathing beach. Bookings still available for June-September. Bring your boat. $200 per month. Deposit required. Victoria Press, Box 676.

FULLY FURNISHED HOUSEkeeping units $45 to $65 per week. Excellent swimming, fishing, row boats available. Ideal family vacation. Phone 246-9769 or 753-4650.

ROCCABELLA GUEST HOUSE — the home of "C'est si bon rotisserie." Rooms single $4 up. Weekly $20. Breakfast available. 385-9030. 777 Blanshard.

STRETCH YOUR HOLIDAY dollar. Bed and breakfast, double $8. 592-6731.

1 BEDROOM AND BACHELOR Fully furnished, daily, weekly and monthly. 592-9516, 477-4434.

BIG, BEAUTIFUL SLEEPING room, share kitchen. 383-5310, Jaguar Investments.

185 CONVALESCENT and REST HOMES

DE LUXE ACCOMMODATION IN VICTORIA REST HOMES
Ladies, gentlemen or couples. Nurse (24 hours). En suite plumbing, buzzer at beds, hydraulic bath lift, elevator, TV, excellent menu, tray service, level entrance. Reasonable rates. 385-6213 or 383-6395.

HIGH STANDING REST HOME in Victoria for lady who needs attention. Main floor 1 private room, 1 semi. Nurse 24 hours a day. Excellent meals. Tray service. Reasonable rates. 384-1750.

EXCELLENT ALL ROUND CARE for elderly men and women. Large, bright rooms. Spacious grounds. View Manor Rest Home. 383-5840.

SEMI-PRIVATE ROOMS, FOR ladies or gentlemen. Bright, cheerful, roomy. Excellent care and attention. Reasonable rates. Phone 386-7630.

GRACIOUS ACCOMMODATIONS for ladies, charming living and sun room, no stairs. Nutritious meals, kindly attention. Central. 384-6693.

LOVING CARE FOR MOTHER or Father. Call Mrs. Mack, 383-9315.

FAIRFIELD REST HOME
SEMI-PRIVATE VACANCY FOR lady. Welfare case welcome. Victoria Press, Box 185.

VACANCY IN OAK BAY, NEAR park and sea. 598-4423.

190 ROOM and BOARD

ROOM AND BOARD FOR gentleman. Sunny, extra large home. Beachfront. Secluded. 658-8965.

FOR ELDERLY COUPLE OR lady, de luxe accommodation. Sitting room and bedroom with bath. 598-4603.

VACANCY IN GUEST HOUSE for elderly people, main floor, $175 per month. Excellent meals. 383-7797.

ROOM AND BOARD FOR MEN, single or sharing, good meals, TV, light laundry. 598-1719.

FAIRFIELD, BY BEACH, STUdent or working person, nice home. 384-6069.

COMFORTABLE ROOM NEAR Beacon Hill Park and town. 315 Vancouver St.

ROOM AND BOARD FOR OLDER ladies. Phone 382-9678, 3-6 p.m.

ROOM AND BOARD, ENGLISH cooking. 386-8820.

MEN, SINGLE OR SHARING, home privileges. 388-5077.

GOOD ACCOMMODATION FOR men, close in. 388-4590.

ROOM AND BOARD
382-8964

BUY
SELL
TRADE
CLASSIFIED
"Victoria's Largest Proven Marketplace"

193 ROOMS TO RENT

HARRIS GREEN APT. HOTEL
Clean room, $20 weekly. Parking, laundry, community kitchen. Right downtown at 921 Pandora. 385-9090.

LOVELY SUNNY ROOM WITH fireplace, working men only, $45 or may share kitchen, everything supplied. 592-6326.

SINGLE AND DOUBLE ROOM, with community kitchen and laundry, close to store and bus. 388-4476.

ESQUIMALT, SEPARATE ENtrance, community kitchen. All found. Men only. 382-8613.

2-ROOM UNFURNISHED SUITE, stove, fridge, upstairs, 1325 Esquimalt Road. 479-1443 or 652-3207.

UNIVERSITY AREA, NEW, DECorated room, in modern home. Call after 5 p.m. 477-8834.

NICE ROOM FOR GENT, SHARE TV, and kitchen, $12 week. 384-4524.

LOW PRICED DOWNTOWN housekeeping rooms. Oxford Hotel, 777 Fort St. 384-5751.

SLEEPING ROOM, TWIN BEDS. Princess Ave., phone 382-2025.

197 HOUSEKEEPING ROOMS TO RENT

BEACON HILL
Sleeping room with common kitchen and 2 baths. Furnished for young, quiet, clean, working person. $48 mo. July 1. Call P. DUECK, Town and Country Realty Ltd., 382-7276.

RITZ HOTEL
Stay downtown and save bus fare. Housekeeping rooms, small suites. Fully furnished
T.V. Lounge Elevator Service
710 Fort 383-1021

SCOTT APARTMENTS
Extra-large LHK rooms for middle-aged or elderly tenants. Hot and cold water, gas ranges, cablevision all rooms. 2659 Douglas St. 382-1721.

$90, FOR QUIET ADULTS ONLY. Bright partly furnished, 3-room suite in Fairfield, near park, sea and bus. 1032 Oliphant. 383-6385 or 658-8283 evenings.

VERY SMALL, BRIGHT, PREfer lady. Hot plate, fridge, $50. Available immediately. 1413 Fernwood. 383-0724.

DE LUXE ROOM, KITCHENette, bath, TV room, near Jubilee Hospital. Working man only. 592-7971.

FRONT ROOM, STOVE, fridge, near hospital. Basement suite, own entrance. Gent. 1618 Richmond.

LARGE BRIGHT ROOM, WALKing distance to parliament buildings and park. $75. Suit business woman or retired lady. 384-0237.

ONE AND TWO ROOMS, COLOR TV, cablevision, utilities included. $66 month. 478-3440, 386-9309, 384-4580.

ROOM FOR MAN, USE OF kitchen, livingroom, washing facilities. Weekly clean linen. $60. 382-8646.

HOUSEKEEPING ROOM. LARGE window, separate entrance. Cablevision TV, $60 per month. All services included. 388-6189.

WORKING OR RETIRED LADY, everything found, walking distance. 383-0775.

FURNISHED HOUSEKEEPING ROOM, SHARE WASHROOM. 386-9103.

LIGHT HOUSEKEEPING, FURnished room, separate kitchen, $75 month. Close in. 383-4387 5-7.

ROOM WITH KITCHENETTE for working lady, quiet, $70. 931 McClure.

2-ROOM UNIT, FRIDGE, CLOSEin, working person, $60. 1109 Princess Ave.

LADIES, LARGE, CLEAN, fridge, stove, kitchenette. Close shopping, bus. 385-5060.

HOUSEKEEPING ROOM, WALKing distance to town and park. 235 Government. 384-1663.

CLEAN, BRIGHT, ALL FOUND, fridge, shops, bus, park, sea. 383-9794.

CLEAN ROOM, AUTOMATIC heat. Working woman. 2311 Dowler Place, 383-6675.

CLEAN ROOM, BEDDING, dishes, utilities. Respectable working person. 386-4858.

HILLSIDE-DOUGLAS AREA, basement room suitable for single man, $35 per month. 384-1622.

NICE FURNISHED HOUSEkeeping, close in, gentleman. $45. 382-4946.

FAIRFIELD, BRIGHT, CLEAN rooms, from $55. 386-6966.

199 HOUSEKEEPING ROOMS WANTED

QUIET MIDDLEAGED SEMIretired gentleman requires room with kitchenette or small apartment preferably close in. Rent must be re

Local News
Family Section

Victoria Daily Times

VICTORIA, B.C., SATURDAY, JUNE 19, 1971 —PAGE 23

Second Section
Pages 23-46

Victoria's Big, Raw, Sticky Problem: 7.5 Million Gallons of Sewage a Day

By PETER McNELLY

Greater Victoria's 29 outfalls pour 7.5 million gallons of sewage effluent daily into the sea.

Very little of this effluent gets treated beyond being ground up and chlorinated. Much of it gets no treatment at all.

The question of whether sewage should be treated, what kinds of treatment plants — if any — should exist and whether more sewers should be built is complex.

Interviews with provincial and civic officials here show at least three approaches to the problem. The man at whose desk the buck finally stops, Resources Minister Ray Williston, frankly admits setting sewage policy is no simple matter.

Williston is chairman of the government's environment and land use committee, a body of six cabinet ministers whose job it is to set over-all pollution control policy for British Columbia.

Williston lives on unsewered land in Saanich and he is convinced that primary treatment plants—and eventually secondary treatment plants—must be built to solve the Capital Region's water pollution problems.

The Capital Regional District is promoting a program of extended outfalls. Biologists like Dave Hancock say it is foolish to dump sewage into the sea, and far too expensive.

•

Health Minister Ralph Loffmark also is disenchanted with sea disposal. He has hired a consultant to report on the economic feasibility of alternate disposal methods with a view toward returning sewage to the land as fertilizer.

The government, of course, cannot debate disposal theories forever. Both Williston and Loffmark know this, and discussions with them indicate the government's policy favors treatment plants.

That's an expensive policy. Primary treatment plants can cost as much as $8 million, tertiary plants as much as $12 million. The problem of locating these plants also must be solved.

Land for treatment plants is available at only two of the region's four major outfalls — Macaulay Point and Finnerty Cove.

No land has been purchased for a possible treatment plant at Clover Point. Officials in Oak Bay's public works department say insufficient land is available for a plant at McMicking Point.

The residents of Oak Bay, and likely those living in Victoria near Clover Point, will not be happy if the province forces treatment plants to be built.

But Williston says it's inevitable.

"I'm as sure as I'm sitting here that plants are going to go in. It may be five years, but it's going to go in," Williston says.

•

If municipal governments were smart, Williston says, they would prepare over-all plans to reduce the number of outfalls, concentrate on expansion of trunk lines and buy land for treatment plants.

Because treatment plants are inevitable, land should be purchased before prices rise further, Williston says.

The government is prepared to pay 75 per cent of the cost of treatment plants and trunk sewer lines if a project has a price tag greater than two mills.

Williston's only concern is how long it will be before treatment is required. On this point, everything depends on the results of a two-year water quality study being conducted at the Macaulay Point outfall.

Clover Point carries 3.5 million gallons of sewage daily, and Macaulay Point's flow is about one million gallons daily. A provisional permit from the pollution control branch indicates Macaulay Point eventually will carry 12 million gallons of sewage per day.

•

McMicking Point dumps 1.28 million gallons daily, and Finnerty Cove 720,000 gallons.

The study at Macaulay Point is being conducted under the direction of University of Victoria biologist Dr. Deryk Ellis. Ellis is working in collaboration with the pollution control branch and the Greater Victoria Metropolitan Board of Health.

The outfall goes more than 6,100 feet into Juan de Fuca Strait. Ellis' staff is studying its contaminating effect in the ocean, on the ocean floor and on the beaches.

The regional district is betting heavily the outfall will prove effective as a way to reduce shoreline pollution.

For whatever reasons, municipalities and the regional district have been arguing unsuccessfully with the province on the issue of treatment plants.

•

Loffmark says his September 1968 policy statement of treatment plants still stands. This statement affirmed the necessity of primary treatment prior to granting pollution control permits.

Despite Loffmark's newfound disenchantment with sea disposal of sewage, the City of Victoria recently transferred jurisdiction over Clover Point to the regional district.

According to one regional district official, Victoria felt the municipal position in favor of extended outfalls would be able to be more strongly argued at the regional level.

The practical effect as far as Victoria is concerned, is to get the mess out of its hair.

Between the policy statements and the reality lies the execution. Execution of policy is the job of the pollution control branch.

Despite government authorization for an additional 40 staff members in 1971, the PCB at 85 persons still must be one of the most overworked government departments.

The reason lies in amendments to the Pollution Control Act in 1970 which required all water and land dischargers to be registered with the branch. A total of 1,725 registrations have been submitted. This number will be compounded by the end of this year, when all air dischargers must be registered.

It may be some years before the branch gets around to processing the registrations of Greater Victoria's outfalls. PCB policy is to allow discharges to continue at present levels until the branch calls upon registrants to apply for permits.

•

Of the 1,725 registrations, over 400 permits have been issued, most of these prior to Jan. 1, 1971.

A permit sets the conditions for discharge. If Williston is going to make his treatment plant policy stick, it will be reflected in the conditions of the permits.

Williston points out that if the Macaulay Point water-quality study shows that the engineers have been mistaken, that the extended outfall scheme doesn't work, he will immediately order treatment plants.

Williston also says Clover Point must have an extended outfall. That may well be news to Victoria and regional district officials who have not been able to get Loffmark to approve an outfall there.

Only two outfalls in the capital region have pollution control permits. These are Finnerty Cove and Macaulay Point which has a provisional permit.

The regional district has applied for a permit for Central Saanich's proposed outfall and secondary treatment system at Cordova Channel.

All the remaining outfalls are merely at the registration state.

The PCB's workload is further increased because it must take an inventory of non-registered dischargers to make certain everyone has complied with the minimum requirements of the Pollution Control Act.

•

PCB officials say no one has ever been taken to court for violating the act. Penalties on summary conviction are a maximum $1,000 fine or three months in jail. If the offence continues, a maximum $500 daily fine can be levied.

One last point to clear up is the difference between the pollution control board and the pollution control branch. The board sits as a technical committee which sets standards for the branch to enforce.

Above the board at the level of overall policy sits the environmental and land use committee.

Treatment Plants At Oak Bay, Clover Point, Are 'Inevitable'

Ottawa Shunning B.C. On Marine Park Study

The B.C. government must be invited to participate with Ottawa in a study on establishment of a national marine park in Georgia Strait if the scheme is to be successful, Lloyd Brooks, B.C. deputy minister of recreation and conservation, said today.

The B.C. Government is interested in the park proposal but so far has not been invited by Ottawa to participate in the marine study, he said, at a seminar dealing with the establishment of an underwater national park in the strait.

The seminar was sponsored by the Capital Region branch of the Community Planning Association of Canada at the University of Victoria.

UNILATERAL

Brooks deplored the federal approach to the park proposal.

"So far it has been primarily a unilateral approach of the federal government in an area which involves a multiplicity of jurisdiction," he said.

Georgia Strait is the heart of commercial activity in the province, plus fishing and outdoor recreation of the lower mainland, he pointed out.

'Jurisdiction over inter-tidal waters is a provincial one and no park can be created without the co-operation of both governments, he added.

"This implies a close integrated approach of federal and provincial people if we are to come up with a water management plan essential or such a park," he said.

Brooks noted that a senior federal task force is working on a policy level while another committee composed of scientists is making a scientific study of Strait of Georgia.

"The province is not represented in any of these," he said.

Howard Paish, environmental and resource management consultant for the national and historic parks branch, said the key to establishing a marine park is water management.

He said industry, fishing and recreation are compatible with the park proposal.

"They can all co-exist with a high standard of water quality," he said. "This can be accomplished with a good, over-all marine management plan."

The quality of the water in the strait is dependent on water from the land, he pointed out. Control of effluent from mills and cities is essential to the creation of a park and to protect its resources.

House Prices Up 17 Per Cent

Cost of the average multiple listing house in Greater Victoria jumped $1,270 from April to May, an increase of more than 5 per cent.

That means a house that cost $23,708 in April cost $24,978 in May, according to statistics supplied by the Victoria Real Estate Board. There were the same amount of sales in each month — 179.

From May of 1970 to this year, the cost of a house soared 17 per cent — up $3,026 from $21,952.

Total value of multiple-listing sales in May this year was $4.47 million, compared with $4.24 million in April and $3.33 million in May, 1970. This represents 93.7 per cent of original list prices and 93.8 per cent of amended listings.

There were 521 properties listed last month, down from 535 a year ago, but up from 452 in April.

Cumulative total of real estate sales by MLS this year is $40.12 million against $38.88 million last year to the end of May.

Know Where You're Going? Check With Your Local Kiosk

You're hitching down a long windy road.

It could lead to an idyllic lakeside camp, then again it could be a dead end.

Had you checked at the local kiosk, there'd be no wondering.

It doesn't resemble a Turkish pavilion, but the government calls it a kiosk and its purpose is to help puzzled hitch-hikers.

There are 50 such "referral agencies" across Canada, says student worker Bob Pleues. Victoria's 30-foot information tent with Canada Youth written across the top is at Douglas and the Island Highway.

Set up by the government, Victoria's kiosk is under the auspicies of the YM-YWCA. Three men and three women will be working seven days a week, trying to meet the needs of questioning travellers.

That could mean staying open from 6 a.m. to 2 the next morning, said Brian Olley, another kiosk worker.

So far their hours haven't been that extensive, because only three or four hitchers a day have stopped since Tuesday. They are expecting many more inquiries "once people know what we are."

Information and reactions from hitchers regarding certain areas and hostels will enable the students to assist other travellers more, Pleues said. They have a basic form handout giving hostel addresses and highway routes.

"Kids come to the Island thinking there's only one place to go — Long Beach. We're trying to turn them onto other places," said Owen Kavanagh, another student information man.

And they won't be spotted along the highways for miles, if the recommendation from the Saanich police is approved. Pleues said traffic and hitch-hiking congestion could be cut considerably with one hitch-hicking stop set up at Vernon and Douglas and another on the Island Highway past the railroad tracks near Harriet.

"The Saanich police have been very co-operative," he said. "That's what is encouraging from our point of view. This is how we can keep Victoria the way it is — not like Vancouver."

Baby-Roasting Story Nothing But a 'Gag'

Colwood RCMP Friday discounted as unfounded rumor a story of a Colwood infant being roasted to death in an oven by a drug-crazed babysitter.

A Colwood officer said the story was "a gag" that has been aired recently on CJVI's open-line program.

Fellow officer said there was no basis to the story and added that the detachment had had numerous phone calls over a 24-hour period concerning the matter.

Coroner Edmond St. Jorre said Friday he had had no report recently of any Colwood infant dying of burns.

The story had become widespread in the city over the last several days with many variations but all included drugs in the alleged slaying. A similar version has cropped up in other Canadian cities.

The Times received numerous calls of inquiry during the past week.

According to the yarn, a Colwood couple supposedly left their six-month-old with a 12-year-old babysitter whom they had known since she was an infant.

While out, the story continues, they phoned home to check and thought something was wrong when the babysitter said the turkey was in the oven. They came home early and found their child had been roasted in the oven.

The babysitter, supposedly high on drugs when she killed the infant, was rumbred to be in the Eric Martin Institute.

Graham Holds Figurine from Ming Dynasty

Rare Art Gift Ready for Display

One of the finest Oriental art collections in western Canada goes on exhibition at the Greater Victoria Art Gallery Thursday and will be on view throughout the summer.

The collection donated to the gallery by the Chen King Foh family includes outstanding examples of pottery and porcelain dating from around the 5th Century A.D. down through the T'ang, Ming and Ch'ing dynasties.

The collection stored at Djakarta, Indonesia, required negotiations with the government for export permit.

Bertram C. Butler, a retired diplomat and a director of the gallery, flew to Djakarta and completed the negotiations.

The collection was then transported through the assistance of the department of national defence. It arrived in two shipments, the last which reached the gallery late in February.

The gift is a memorial to Mrs. Chen King Foh's husband. Its intent is also to promote cultural understanding between Canada and Asian countries.

The collection was assembled by three generations of the Foh family, beginning in the 19th century in northern China and ending in Djakarta.

Among the unusual items on display will be a group of 20 carved rhinoceros-horn cups, principally from the Ming period.

Curator Colin Graham said many pieces are one-of-a-kind and it is impossible to put a cash value on them.

The collection is under study by oriental experts from the Royal Ontario Museum, he added.

The exhibition will contain 200 items covering over 2,000 years of Chinese art.

Sickly Sea Lion Draws Beach Crowd

It was old and it was sick, but the sea lion which decided to haul itself up on the beach at Clover Point this morning gathered quite a crowd.

Dr. Alan Hoey, the veterinarian who examined the sea creature, said it had lost the sight of its right eye some time ago, and appeared to have an impairment of vision with the left eye. Therefore it couldn't feed, he said, and was seriously underweight.

About 25 people watched the Steller's sea lion as Hoey examined it. Shortly after, the lion crawled to the water and swam off toward the open ocean.

Hoey said it was instinctive for the sea lion to go ashore if it was in trouble. "They're mammals and have a great fear of drowning," he said.

Hoey said the animal was coughing up mucus and blood, and he suspected a lung ailment.

"I'm afraid it's just going to end up on another beach," he said.

arthur mayse

TODAY I AM GOING TO tell you how to make a clam chowder. Not any old chowder, either, but the authentic article — a dish capable of turning mouse-souled men into lionhearts.

First, take oath that you won't foul up my recipe by adding tomatoes to the list of ingredients. Then catch your clams.

You can do this by reaching a can from a market shelf, or by digging your own bivalves.

The second method is the one I recommend. It produces a fine sense of living off the land, and puts a keen edge on appetite. But a warning here. Pollution or the plankton visitation known as red tide can lend clams a toxic jolt. If in doubt, spare yourself an outsized bellyache or worse by checking with the fisheries people.

Butter clams will serve, and so will razor clams from the ocean-battered west coast beaches. My favorite as a chowder basic, though, is the native little-neck of our Gulf of Georgia shores.

The little-neck is a passive creature. You may find him at low tide snuggled beneath a few inches of mud, gravel and crushed shell. Or it may be necessary to clear a batch of weedy rocks away to provide digging-space.

Where you find one little-neck, expect others. This species can be identified by the shell ridges that fan downward from hinge to lip, cutting across a series of more widely-spaced concentric rings. Minimum legal size is one and a half inches across the shell — a drift stick with a couple of notches nicked into it makes a handy measure.

Don't take more than the three or four dozen clams required, and for the sake of future supply, spare time to fill in your diggings.

Wash your catch, and either bed it in wet sea lettuce or sluice a quart or two of saltchuck into your bucket. Stow in a cool place. If it's morning, your little-necks will have scoured their digestive systems clean by evening. You can help the process along by dripping a fistful of rolled oats or corn meal into their pail.

When the time comes to build your chowder, here's how you proceed.

Peel and dice one good-sized potato. (The spud is optional: we favor it, you may not.)

Chop up one medium cooking onion.

Fry four or more slices of bacon, or the equivalent in salt pork, in your chowder pot. Take out the bacon, chop and set aside, but leave the fat in the pot.

Add butter or margarine to bacon fat until you have a five-tablespoon mix. Add five tablespoons flour. Let bubble, but not to the point of turning dark.

Now add milk, sparingly, since we don't want the chowder too thin. Five cups is about right.

Drop in one or two bay leaves according to taste. The bay leaves are important to the flavor. Don't even think about tomatoes. That's important, too.

While this goes on, your clams, barely covered with water, have been steaming their shells ajar in a separate pot. Shuck them out of their shells into a bowl. If you're fussy, snip off their black neck-tips. But don't add yet, and don't throw away that precious nectar.

It's now time for the onion and potato to go into the chowder pot. Add a cup of clam nectar, saving the rest for a pre-chowder toast to Neptune.

Turn stove to simmer, if you're cooking on a stove. Let simmer for 10 minutes. Then add clams, add bacon. Pepper to taste, but be wary about salting.

Cover and let sit, removing the lid occasionally to stir and snuff in the tantalizing bouquet, until you're too hungry to wait any longer.

Finally, serve with oyster crackers on the side, or better still, hunks of home-made bread.

This recipe is plotted for four people in good appetite, or two who intend to make pigs of themselves. If there's any left, warm it up next day. It will taste even better.

What I've laid out for you here is chowder as it should be, as as it was before some vandal attempted to improve on perfection by stewing up a sludge the color of red tide which he, or much more likely, she, appropriately named Coney Island.

She added tomatoes — an offence which the Lord may forgive her, but honest chowder-makers will not!

WEEK'S RANGE AT VANCOUVER

WEEK ENDED JUNE 18, 1971

Vancouver Stock Exchange

INDUSTRIALS

Volume	High	Low	Close	Ch'ge
Al Steel A 130	8 7½	7½	7½	
A I Steel B 50	8¾	8¾	8¾	
Alcan Alum 1100	22¾	22¾	22¾	
Ath Col 625	150	145	145	
Austin Inv 500	40	40	40	
Aut Mar Par 100	300	300	300	
Balco 350	8¾	8½	8¾	
Bell 250	44	42¾	43	
Block Bros 6750	460	440	445	—20
Block Wts 850	10½	10	10	
BC Sugar 2000	13¾	20	20¼	+ ¼
BCT & Pref 40	87	87	87	
BC Turf 1300	425	410	415	
Burr Mtge 50	190	190	190	
Can Allied 100	16	16	16	
Cdn Javelin 838	16¾	16	16	
CP Inv Wts 200	335	335	335	
Can Pac Ry 150	46¾	45¾	46¾	
Cap Est 765	125	125	125	
Cap Inf 9950	7¾	7½	7½	+½
Col Cel 400	4½	4½	4½	
Cominco 100	52¾	52¾	52¾	
Computrex 13900	52	48	48	— 2
Cornat Ind 2000	145	135	135	
Crestwood 3000	195	170	195	+25
Dawson Dev 1875	5¾	5½	5½	+½
Delta Rts 17500	20	10	15	
Delta Hotel 2610	240	200	200	
Doman Wts 300	20¼	19½	19½	—½
Doman Pr 100	35½	35	35½	
Doman 4600	9½	9	9¼	+¼
Eagle Ind 13250	500	420	495	
Edu Indus Pr 50	4½	4½	4½	
Edp Indus 500	110	105	110	
Falconbr 200	$110½	110½	110½	
Field 3700	$12¾	12	12¾	+½
Finning Tr 1525	14	13	13¾	—¼
First City 200	9	9	9	
Fundy Chm 1100	160	156	160	
Gt Nat Ltd 3225	120	110	115	
Grt Pac Ind 6400	215	190	215	+25
Grouse Mtn 4000	200	180	185	
Growers A 200	300	300	300	
Growers B 1300	225	215	225	
Ham Harvey 400	310	300	315	+ 5
Harding A 1000	15½	13½	14½	
Hardwicke 10	50	50	50	
Hurson Erie 800	$22½	22½	22½	
Hys Canada 2750	210	205	210	
Imp Mar A 17500	102	70	100	—30
Im Marine 19100	250	230	250	+25
Imp Oil 200	52¾	52½	54	+1¼
Inland N Gas 400	$12¾	12¼	12½	
Inland Rts 300	24	21	21	
Inter Wood 1750	400	380	380	+55
Inter Brew 5400	500	495	495	— 5
Intl Hydro 1100	90	85	90	
Infer Land 1150	550	500	525	+25
Interplex 8450	56	54	55	
Ionarc 5850	140	130	135	
Kaiser Res 3740	6¾	6½	6½	+⅛
Kel-Devong 500	75	53	75	
Key Indust 1800	22	22	22	
Keystone 800	340	325	340	
Labatt 200	$23½	23½	23½	
Lancer 800	220	215	215	
MacMillan 300	$24¾	24¾	24¾	
Madill Ltd 700	56	6	6	
Magedyne 200	130	125	130	
Melton Real 226	150	130	130	
Melin Wt A 2850	40	34	40	+ 5
Mohawk Pf 1075	265	250	250	
Mohawk Ind 250	110	105	110	
Nat Nr Hm 3615	185	160	160	
Nat Nr Wts 250	50	45	45	
Neonex 3250	395	360	380	
Noranda 410	$35½	35½	35½	
Nth Cen Gs 800	$16½	15½	16½	
NWL Pip 3021	320	320	320	+ 1
Ocean Cmt 500	524	22½	22½	
Ok Helic Wt 1485	512	500	500	
Pace 2050	90	70	90	+10
Pacif Ent 300	150	150	150	
P N Gas 3390	425	385	385	
P N Gas pr 650	$22½	22¼	21	— 1
Pac Pete 75	31	31	31	
PWA 14524	$11¾	10½	11½	+ 1
Portcomm 30983	145	100	125	+20
Portc A Wt 20000	68	40	62	+21
Potter Dist 985	385	355	355	—30
Q Brdcst A 800	500	500	500	
Reid Lith 105	612	10¾	10¾	
RSL 300	300	300	300	
Sandwell 2400	7¼	6¾	7½	—⅛
Saratoga 400	440	430	439	
G Sparling 400	190	190	190	
Steinton 3825	562	525	562	
Sun A 25	$32¼	32¼	32¼	
Tokar 4194	210	200	210	— 5
T Cda Glass 800	405	380	380	
Tr Min 400	523	22½	22½	
Utd Equities 200	200	200	200	+10
H Walker 100	$37⅝	37⅝	37⅝	
Wall Dedek 1715	275	260	260	—25
Wardair 1401	115	110	115	+ 5
Wenfworth 50	$10	10	10	
West Pac 2050	600	600	600	—12
W Realty 550	675	650	675	
Whonnock A 100	$11	11	11	
Whonnock B 300	$10¾	10¾	10¾	
Woodwards 2800	$24⅝	24	24⅝	+ ⅜
Wosks 1300	67¼	6¼	7¼	+ ⅛

Total Industrials: 300,733.

MINES

Volume	High	Low	Close	Ch'ge
Adanac 45300	105	97	103	— 1
Adera 28100	46	40	45	+ 4½
Afton M 18000	28	25	26	
Alice Lke 13200	29½	27	28	— 1½
Alwin 63650	77	67	74	— 1
Anuk 3500	22	22	22	
Ardo Mine 19100	50	42	49	+ 3
Do A wts 8500	8	5	5	— 3
Do B wts 3000	28	20	20	
Arlington 32500	26	22	26	
Arctic 6400	12	11	11½	+ ½
Atlas 27500	55	48	51	+ 1
Avino 3500	70	70	70	
Bthrst N 164050	218	181	207	— 2
Do A wts 10700	100	79	90	—10
Bear Intl 1500	29	29	29	
Beaumont 42300	17	14	17	
Benson 17500	28	26	28	
Beth Cpr 300	$17	17	17	
Black Cmt 2250	58	55	55	— 5
Blue Gulch 11500	40½	40	40	
Blue Star 5500	6½	6	6½	
Boswell 5000	31	30	30	— ½
Boundary 6700	26	25	26	
Brameda 3500	205	188	188	— 7
Brenda 700	770	740	760	+10
Brenmac 47500	42	36½	40	+ 3
Brettland 59000	37	30	34	¾
Brycon 45500	51	33	39	—12
Buchanan 2000	10	8	8	— 2
Do A wt 12000	21	14	18	— 3
Buval Ex 12750	30	25	26½	— 3½
Calica 29000	13	10	13	
Calta 228400	108	86	89	—11
Cambridge 58100	44	39	43	
C Brranca 1500	56	52	56	+ 4
Canol 3444	28	25	25	— 1
Capri 1000	23	23	23	
Car Bell 3500	44	44	44	— ½
Car Gold 7400	105	100	104	+ 4
Casc Moly 1400	30	30	30	— 1
Cass Cons 6000	11	11	11	+ 1
Casino 14300	86	81	84	
Chataway 59500	25	22	22	— 4
Churchill 8375	138	135	135	—10
Coast Cpr 800	475	445	475	
Coast Slvr 36150	26	23	26	+ 2
Coin Cany 35354	62	57	59	— 4
Do A wt 14900	30	25	25	— 5
Coleman A 15	665	590	665	
Do B 3845	600	565	575	
Do Pref A 50	77	77	77	
Colum Rvr 16400	27	20	25	— 1
C A Astra 3000	13½	13½	13½	
C Gem Ex 43500	10½	8½	9	— 2
C Standard 1000	9	9	9	
C Cinch 81650	16	12	12	
C McKinny 3700	10	7	10	
C Potash 2600	5	3	5	
Cpr Giant 32200	27	23	23	—2
Cpr Line 8400	45	34	34	
Cpr Ridge 19600	50	45	48	— 1
Cor Gulf 5500	43	31	43	
Coronet 5844	34	29	33	
Crownex 39700	38	34	37	+ 4
Crowden 14000	22	19	22	+ 1
D Keays 15530	170	150	165	—10
Decca Res 4660	195	175	175	
Dolly Var 7650	34	31	32½	+ ½
Dundee 27200	19	13	14	— 3
Dusty Mac 57085	36	30	30	— 5
Dynasty 2400	744	645	744	+110
Earlcrest 800	13½	11½	11½	
Early Bird 34000	33	26	29	— 4
Empire 171200	26	23	25	
Enex 6500	34	32	33	
Falaise 23000	22	16	19	— 2
Farwest 2000	8	8	8	
Fleetstone 2500	21	19	20	
Fort Chan 138000	38	28	34	+ ½
Fort Ch B 125000	12	8	11	
Fourbar 13900	29	18	18	—1
Frontier Ex 2145	39	35	39	
Gen Res 2000	7½	7½	7½	
Giant Ex 58356	60	52	57	—2
Giant Masc 3000	460	460	460	
Gibraltar 15085	585	560	580	+10
Gradore 79100	23	16	18	—4
Granduc 10	710	710	710	
Gt N Pete A 7200	44	37	37	—2
Gt N Pete 231750	144	130	132	—12
Gun Mines 31100	48	43	45	—2
Hart River 12000	35	32	34	+2
Hearne 4000	26	24	24	
High Chief 13500	13	12	13	
Highmont 7000	330	315	315	—10
Highpoint 4500	10	9½	10	+1
Hogan 61500	32	30	32	—1
Homestake 2500	7	7	7	
Hud By M 15000	10½	10	10	
Inland Cop 20700	41	35	40	—1
Intl Born 2880	40	34	36	
Inf Mar 250974	130	104	104	—12
In Mr C Wt 54877	48	37	37	—7
In Prov Sil 50200	13	11	11	—2
Intl Tech 33150	145	120	145	+15
Iskut 500	23	23	23	
Jason Ex 36800	29	25	27	— ½
Jason Ex 27400	8	3	5	— 3
Jave Ex 2000	8	6½	8	
Jersey 1000	15	15	15	
Jericho 257000	15½	12½	14½	+2
Kalco 9950	35	30	32	—3
Kamad 5400	30	25	25	—3
Kamloops 2000	12	11	11	—3
Kaaen 38500	13	10	10	
Lk Bvrhse 31000	19	17	18	—1
Largo 7900	35	33	35	
Laronge M 66650	85	72	75	—4
Laura 6750	19	18	19	—1
Lexington 8000	48	43	43	
Lon Pride 14500	13	9	9	—3½
Lornex 1275	15	12	15	+2
Marshall 29500	15	12	13	+2
Mercury Ex 6000	15½	13	15½	+1½
Mid West 175700	15	12	13	+ ½
Min Mtn A 22100	5	1	2	—3
Mrl Mt Mg 24500	32	29	31	—1
Minex 1500	15	14	15	
Minex 1500	15	14	15	
Molymine 8000	13	12	12	+1
Mnt Laurier 500	125	122	125	
Mt Wash 12000	12	10	12	+2
Nadina 18635	155	135	155	+25
Nat Nickel 17460	35	23	35	
Native 10500	11	10	10	—2
New Cinch 11600	32	25	26½	—6½
New Cronin 15700	13	11½	13	
New Imp 4000	96	90	92	
New Indian 3100	10	9½	10	+ ½
NiPrivater 16800	15	13	14	
New Taku 87225	41	33	38	—3½
New Terr 8000	13½	12	12	
Nickel Hill 41400	64	55	62	—2
Norcan 15500	12½	11	11	—1
Norex Res 97300	51	38	49	
Norgold 120000	4	3	4	+ ½
North Pac 21000	20	17	18	+ ½
NW Venture 3000	83	80	83	—1
N-W Kim A 2100	10	10	10	
Nr-Wst Km 46467	70	48	48	—19
Omega 1050	18	16	16	
Oro 17300	36	32	34	+3
Pc Ab Rs 154974	2½	2	2¼	+ ⅛
Pacific Asb 53999	142	135	139	+2
Pacific Sil 13400	11	10	10	—1
Paramount 22000	29	25	29	
Pathfinder 126000	126	113	123	+3
Pthfr A Wt 27300	112	105	106	—4
Pthfr B W 23700	48	38	48	+6
Pat Slvr 4000	13	11	11	
Peef 16000	11	9	10	
Pinebell 4000	16	15	15	—1
Pine Lake 1000	30	30	30	
Pinnacle 12300	19	17	17	—2
Polaris 3100	7½	7	7	
Primer 3200	33	12	12	
Pyramid 164350	63	47	59	+9
Quatsino 3900	11	10½	10½	
Radex 30000	132	125	131	+1
Radex Wts 12020	39	30	30	—9
Ramid Intl 5750	35	33	33	
Rand Res 16000	42	40	40½	—2½
Reeves 2600	200	190	200	
Riviera 31000	69	63	63	—7
Rockland 2500	30	26	26	—2
Rodstrom 30250	12	10	11	
Ring Hill 13600	44	40	44	
Rose Pass 73550	23	15	21	+5
Rose Pass 75350	23	15	21	+2
Ryf Agassiz 8066	40	34	38	
Sabina 1743400	560	445	560	+10
Shield Dev 4520	175	155	155	
Silbak Pr 300	21	21	21	
Silverlan 54100	18	14½	17	+ 1
Slvr Butte 10200	11	10	10	— 1½
Slvr City 1500	22	21	21	
S Chief 3700	45	38	41	— 1
Slvr Shield 23200	185	175	180	
Do A 18300	101	85	85	
Do B 3500	100	95	95	
Silverwick 4100	15	12	14	— 1
S Standard 22216	165	155	159	— 5
Slvr Star 3000	17	13	13	
Slocan 13500	62	52	57	— 4
South Seas 14000	36½	32	35	— 2
Spartan 14025	22	18	18	
Stall Lake 7300	150	140	150	+ 9
Stannex 1550	31	30	30	
Taseko 17200	31	26	27	— 2
Texacal A 3400	106	90	90	—40
Texacal R 54000	62	50	57	— 8
Torwest 23400	37	32	37	+ 2
Trans Col 491300	33½	30	32	
Trcon Res 7500	28	22	22	— 6
Trojan 91600	11½	10	10½	— 1½
Utd Copper 3700	17	17	17	
Utica 4650	50	47	47	— 1
Valley Cpr 3700	$10½	10	10½	—⅜
Vananda 3000	8	7½	8	+ 1
Vanguard 11000	10	8½	8½	
Ventures 6500	10	10	10	
Vestor 2400	75	70	70	
W Cst Res 7700	10	9	10	
Wstn Buff 1500	15	15	15	
Wstn Mns 2300	345	330	345	—10
Westland 8000	16	15	16	
Windermere 1300	90	90	90	
Yukon Rev 7200	28	21	23	+ 1
Zenith 41900	55	52	54	— 1

Total Mines: 4,669,798.

OILS

Volume	High	Low	Close	Ch'ge
Albany 13000	41	35	36	— 3
Allied Rox 20500	71	46	46	— 2
Bellinderry 31150	145	140	142	— 3
Bison 4609	$10⅝	10¼	10⅝	— ¼
Bralorne 100	230	230	230	
C Fortune 3000	13	12	12	+ 1
C Hydrogas 1000	70	70	70	
Canarctic 176200	48	45	47	
Castle 200	160	160	160	
Colonial 2600	55	51	51	
Commercl 16000	11	9	10½	— ½
Dynalta 300	170	170	170	
Embassy 3105	55	46	53	+ 4
Five Star 11000	17	16	17	
Ft St John 500	95	95	95	
Freehold 771801	81	56	79	+11
Do A 202700	45	37	41	
Futurity 34650	30	27	28	
Giant Reef 1000	25	25	25	— 2
Gold West 3500	13	13	13	
Manhattan 7806	39	35	37	— 3
Merland E 10400	85	82	84	
Midland 17500	8	7	7	
N Davies 1000	7½	7½	7½	
P R Pete 14100	10½	10	10	
Plains Pete 4999	35	29	31	— 4
Ponderay 16510	134	120	130	+ 6
Rvl C Vent 13200	95	85	90	
Share 3842	13	12	13	+ 1
S Christal 3100	36	32	32	— 4
S Pac Pte 14450	10½	10	10½	+ ½
Stampede 56325	11⅛	10⅛	11⅛	+ 3
TC Res 13839	105	97	97	— 3
Wstn Ex 7900	19	18	18	— 1
W Warner 500	45	45	45	

Total Oils: 1,476,711.

INTERIM LISTINGS

Volume	High	Low	Close	Ch'ge
Acheron 10000	17	15	15	— 1
Alakon M 22000	22	18	20	
Alvila 11000	11	10	10	— 1
Amber R 17500	40	35	35	
Anchor M 29500	23	20	23	
Anglo-Bom 13300	43	37	41	+ 1
Anglo West 3500	13	13	13	
Annmar 2500	8	8	8	
Babine Int 1000	24	22	22	— 3
Bonnet 1000	25	25	25	
Boraway 50800	30	25	27	
Brewster 71000	87	77	80	
Buckeye 8500	45	34	36	
Buffalo 1000	27	27	27	
Burlington 59300	55	43	45	—10
Calix 15000	8	7	7	
Clearwk In 1000	10	10	10	
Can-Base 162000	69	60	60	— 5
Canterra 37100	297	270	294	+24
Cardwell 27500	70	60	70	
Carolin 3500	38	32	34	— 5
Centex 14000	20	17	19	+ 2
Chapparal 162000	27	22	26	— 1
Cinola 7000	10½	10	10½	
Condor 5000	12	11	11	
Concorde 1500	18	15½	15½	
Conoco S 10000	45	45	45	
C Quee 3000	15	14	15	
Cosmic 6500	80	70	80	
Cream Slvr 5000	41	36	36	
Dalex 109334	20	18	20	+ 1½
Darsi 7000	11	10	10	— 2
David 3000	27	27	27	— 3
Del Kirk 5000	10	10	10	— 2
Demsey 9500	75	70	70	+ 5
Derby M 9500	75	70	70	+ 5
Donna 3000	15	15	15	
Dorlta 600	35	30	30	—10
Dynamo 6500	38	25	27	
Eagle Rvr 22200	66	56	59	— 3
Echo Bay 1000	50	50	50	
Emperor 9000	12	10	11	+11
Exeter M 34400	59	54	57	— 1
Fairborn 1000	10	10	10	
Fawn Bay 4000	8	8	8	
Fed Mine 22700	60	55	55	
Gary Mine 41937	30½	30	30	
Geogreat 3400	195	190	195	
Giant Mat 9700	26	26	26	
Gibbex Mtls 1700	68	62	62	—4
Glen Copper 1500	29	25	25	—5
Glentyon 3000	14	14	14	—3
Golden Gate 1500	18	18	18	
Granmore 216500	70	41	60	+5
Grt Slave 100000	13	11	12	
Green Egle 29500	41½	32	35	—5
Hertz Ind 8000	30	25	26	—4
Highld Lode 7000	23	17	19	—3
High Valy 22500	16	15	15	
Holberg 5000	12	12	12	
Honda Mng 3500	55	50	55	
Hub Mining 60000	38	33	35	
Imp Metals 7375	35	22	23	—2
Joy Mining 10700	127	115	120	
Jumper 7000	20	18	18	
Katglen 22000	18½	17	18½	— ½
Keiver 1900	23	20	20	
Leemac M 5000	18	17	18	
Lewes River 7000	42	33	34	—4
Lower Val 1500	8	8	8	
Marlex 209400	81	48	80	+27
Midnight 5000	9	7	7	—½
Mollie Mc 204000	30	20	30	
Monarch 1500	7	7	7	
Morocco 1000	15	15	15	
Northair 48000	19	14	19	+4
North Isl 1500	45	34	45	
Ortega 3000	10	10	10	
P N Oils 2000	13	11	13	
Payette Rvs 1000	14	15	15	
Payco 9500	8	6	6	—1
Pimex Mns 21000	35	25	35	+8
Radiation 19001	465	405	460	+10
Rackle 2000	15½	15	15	
Revere 2000	30	30	30	
Roca 15000	25	20	20	
Red Metal 3500	19	19	19	
Richwood 20992	565	425	460	—110
Rimrock 5000	27	24	25	— 3
Robert Mn 13500	80	70	70	— 8
Rocket Ms 900	19½	10	10½	
Samson Ms 8000	10	9	9½	
San Jacinto 2000	12½	12½	12½	—½
Seton Lke 13000	31½	29	30	+ 2
Shasta 57600	74	62	68	+ 3
Sheba 7000	23	22	22	
Shenex Ms 300	21	20	20	
Sherr Lee 500	7	7	7	
Slvr Spring 2100	67	65	67	
Solomon M 34100	125	115	125	+10
Spectrolr 31200	35	29	32	— 2
Speculators 5500	50	48	48	
Spenho 9000	12	8	12	+ 2
Stellako 14000	23	22	22	
Sunrise 1500	12	12	12	
Swim Lke 147500	55	46	55	
Teknol 1000	35	30	30	
Toply Crise 4000	16	16	16	
Troy Slvr 18500	29	27	27	— 8
Tyee Lake 14300	35	22½	34½	
Univ Pat 2100	7	4	6	
Univex Mn 2000	55	54	54	
Victor Mn 7100	29½	10	17	— 8
Whipsaw 35500	22	21	22	— 1
White Rlv 4000	18½	17	18½	+1½
Wollasth L 12833	23	22	22	— 3
Yreka Mins 8400	30	26	29	+ 4

Total interms 2,754,272.
Total this week 11,311,019.

Calgary Stocks

FRIDAY

Industrials

Stock	Sales	High	Low	Close	Ch'ge
Amalgmtd	500	70	70	70	
Edm Psdway	800	60	60	60	
Farmers	200	300	250	300	+50
K&P Chmical	100	30	30	300	+5
Liberty	5423	98	87	98	+14

Oils

Stock	Sales	High	Low	Close	Ch'ge
Brett	8000	32	32	32	
Cdn Bonaza	1000	115	115	115	
Lassiter	4000	40	40	40	+1
Madison	1000	25	23	23	
Maverick	2000	26	24	24	—1
N Gateway	1000	12	12	12	

Mines

Stock	Sales	High	Low	Close	Ch'ge
Asela	3000	19	19	19	—1
Alcar	1000	36	36	36	—3
Cultus	3000	32	32	32	—3
Duke	7000	55	55	55	—7
Flin Flon	500	25	25	25	— ½
Index	300	130	130	130	+2
Inqua	9000	29	26	29	+4
Matrix	500	50	50	50	+5

VANCOUVER CLOSE

FRIDAY

INDUSTRIALS

Stock	Sales	High	Low	Close	Net Ch'ge
Balco	100	38¾	8¾	8¾	+ ¼
Ath Col	25	145	145	145	
Block Br	1700	450	445	445	—5
Block wts	400	510	10	10	
BC Sugar	300	20¼	20¼	20¼	+ ⅛
Cdn Javelin	803	16½	16	16	
Capt Inf	3020	8¾	7⅞	7⅞	+ ⅛
Computrex	2100	48	48	48	
Cornat ind	100	135	135	135	—5
Dawson Dv	1250	6¾	6¾	6¾	
Delta rts	11700	20	15	15	
Delta Hotel	40	200	200	200	
Doman wts	100	19½	19½	19½	
Doman	2400	9½	9¼	9¼	— ⅛
Eagle Ind	7200	500	460	495	+45
EDP Ind	500	110	105	110	
Field	1300	13¾	13½	13¾	+ ⅜
Finning Tr	250	13¾	13¾	13¾	
Fundy Ch	300	170	160	160	
GNat Land	1300	115	115	115	+5
Grt Pac In	900	215	215	215	+5
Grouse Mn	1450	200	185	185	+5
Growers B	300	325	325	325	
Ham Harv	200	210	205	210	
Hrding A	300	14½	14½	14½	
Imp Mar	3100	250	210	250	+25
Hys Can	1100	210	210	210	
Intl N Gas	200	12½	12½	12½	
Inland rts	300	24	21	21	
Inter Wd	900	400	375	380	—20
Inter Brew	300	495	495	495	
Infer Land	400	550	525	525	+25
Key Ind	200	22	22	22	
Kaiser Res	100	6¾	6¾	6¾	
Madill Ltd	200	6	6	6	
Melton w A	1000	60	60	60	+4
Mohawk pr	300	250	250	250	
Hohwk Ind	300	110	110	110	
Nat Nur H	40	160	160	160	—5
Neonex	900	390	380	380	
Noranda	10	$35½	35½	35½	
N Cen Gas	800	$16¼	16¼	16¼	
NWL Fn	300	320	320	320	+10
OK Heli	1200	$5½	5	5½	
Pac N Gas	640	390	385	385	—15
PN Gas pr	220	221	20¾	21	—1
PWA	1345	$11¾	11½	11½	— ⅛
Portcom	2100	135	125	125	—10
Port A wts	1500	65	62	62	—1
Potter Dist	309	355	355	355	—25
Sandwell	200	$7½	7½	7½	+ ⅛
Steintron	200	5¾	5½	5¾	— ⅜
Tokar	1000	210	205	210	+5
Wall Red	145	260	260	260	
Whonock B	200	$10¾	10¾	10¾	
Woodwd A	1300	82¾	24¾	24¾	+ ⅛
Wosks	200	67¼	7¼	7¼	+ ¼

MINES

| Stock | Sales | High |

South Heads Field

WASHINGTON (AP) — Mississippi schools, the most segregated in the United States two years ago, now are more integrated than those of California, Illinois, Michigan, Pennsylvania and Wisconsin.

The startling turnabout in Mississippi, disclosed Thursday in the government's latest integration statistics, dramatizes the South's emergence as the leader in U.S. schools desegregation. The shift concurred with worsening racial isolation in most big-city northern districts.

The South's jump to 39 per cent from 18 per cent desegregation of elementary and secondary schools between 1968 and 1970 was almost solely responsible for the U.S.-wide increase to 23 from 22 per cent.

The South accounted for 600,000 of the 700,000 increase in blacks attending integrated schools across the country during the two years.

It's No Train They're Waiting For

CALCUTTA (WP) — Among the crowds that pack Calcutta's Sealdah railroad station are several hundred who are not waiting for any train.

They are East Pakistani refugees who have found their way into the city and added themselves to Calcutta's thousands of homeless.

Lakshimi Rani Sarkar has spent six days on the station platform with her two small sons, an older boy and her teen-age daughter. She came to Calcutta, she said, because others who fled East Pakistan told her that all the refugee camps were full and she would be taken care of in the city.

She was misinformed. The West Bengal government has attempted to keep all refugees out of this already grotesquely overcrowded city, and there are still places in the camps being established on Calcutta's outskirts.

But it was easy to come. Railroad authorities make only minimal efforts to see whether passengers have tickets or not here, so her family boarded a train and arried at Sealdah station.

The eldest son spends the days scouting around Calcutta for a piece of land on which the family can become squatters. "If the government doesn't give us land, we'll have to find a new home ourselves," Lakshimi said.

None of the refugees on the platform speaks of staying long in the station. They dream of being transported to vacant lands where they can farm. But vacant arable land is scarce, and the new arrivals are not the only homeless people on the platofrm. One gaunt man said he has been sleeping there since 1951, when he fled an earlier upsurge of violence in East Pakistan.

No one is certain how many of the new arrivals from East Pakistan have entered Calcutta. The mayor put the figure at 10,000, and it is clear that the refugee problem in this city of eight million is not yet acute.

Many of those who headed for Calcutta are being cared for by friends and relatives. Those who came knowing no one here were either misinformed or by themselves came to the mistaken conclusion that they would find greater Indian government relief operations in the city.

Now they are among the most wretched of the five million who have fled to India.

A few, like Agit Kumar Mondal, were cheated. He said that he sold his registration document to a man who convinced him it was worthless in terms of getting food or shelter. However, without the card no one is admitted to any of the refugee camps or is eligible for free rice rations.

Others, like Satish Chakerbotty, jumped on trains at the border without stopping long enough to register. He thought that Calcutta authorities would give him papers, but was told that he must return to the border to get them. He has been living with his wife and three children at Sealdah station for 12 days and is undecided whether or not he will go back to the border.

2 ACRES SEAFRONT
Estates $9,950.
See Classified Classification 356
GOLDSTREAM PROPERTIES LTD.

HIDDEN VALLEY

THE BUDGET
PUBLIC MEETING—PANEL DISCUSSION OF THE NEW PROPOSALS
THURSDAY, JUNE 24 — 8:30 P.M.
WAR AMPUTEES HALL
1610 OAK BAY AVENUE
Sponsored by the Progressive Conservative Assns. of Esquimalt · Saanich · Victoria
For Information Phone 385-6801 (Mrs. O'Malia)

TAX DEADLINE COMING!
VICTORIA CITY TAXES
ARE DUE AND PAYABLE
WEDNESDAY, JUNE 30
Avoid first penalty of 5% which will be added July 3rd
A. G. JOYCE
Assessor-Collector.

It Pays to Read Classified
CLASSIFIED SELLS — 386-2121

Woolworth
MONDAY, JUNE 21
$1.44 DAY SALE $1.44 DAY
NO SECONDS NO SUBSTANDARDS

Bakery Buys
LOAF CAKES — Orange, Date, Banana. Your choice — 3 for 1.44
ASSORTED DONUTS — Includes Sugared, Iced, glazed, and Orange Twist — 2 doz. 1.44
MEAT PIES — Delicious beef in light pastry shell — 7 for 1.44

Lunch Counter Specials
SHEPHERDS PIE DINNER — With vegetables — 2 dinners 1.44

From the Candy Dept.
PIC 'N MIX — Hundreds of flavours to choose from — 2½ lbs. 1.44
WHITE HEATHER — The finest in English chocolate candy — 2 lbs. 1.44
WAGON WHEELS — Delicious chocolate biscuit treats. 12 per pkg. — 3 boxes 1.44

Health & Beauty Aids
RAZOR BLADES — Schick, Wilkinson and Gillette. Stainless steel. Pkg. of 5 blades — 3 pkgs. 1.44
TOOTHPASTE SPECIAL — Includes: Colgate, Pepsodent, Macleans and Ultra Brite. Compare To: 65c each — 3 for 1.44
CONSTANCE CARROLL COSMETICS — Dusting powder or Eye Shadow Kit. Compare To: 2 for 1.33 — 3 for 1.44
MAKE-UP MIRROR — Two-sided mirror on stand. Compare To: 1.79 — 1.44
ARRID EXTRA DRY — 6-oz. size deodorant. Compare To: 1.19 — 2 for 1.44
TAMPAX — 4 Super size. Compare To: 1.89 — 1.44
NICE AND EASY HAIR COLORING — Wide array of shades — 1.44
HEAD AND SHOULDERS SHAMPOO — Really helps fight dandruff. Compare To: 1.07 — 2 for 1.44
SUDDEN BEAUTY HAIR SPRAY — Regular and Super Hold. 16-oz. Compare To: 99c — 2 for 1.44
AQUA NET HAIR SPRAY — Large 16-oz. size. In Reg. and Unscented and Super Hold — 2 for 1.44
COLGATE 100 MOUTHWASH — Oral antiseptic. 12 fl. oz. Compare To: 1.09 — 2 for 1.44

Jewelery - Novelties
MOD WATCH BANDS — Extra wide leather bands — 1.44
TOPPS WATCH BAND — Various men's and ladies' styles. Compare To: 2.00 ea. — 1.44
JEWELLERY COLLECTION — Choose from a large assortment of earrings, necklaces, brooches, etc. Compare To: 88c — 2 for 1.44
LADIES' EARRINGS — Post, pierced, pierced look. Compare To: 2 for 1.00 — 4 for 1.44
CLUTCH WALLETS — Grain finish in assorted colors. Compare To: 1.00 ea. — 2 for 1.44

Women's Accessories
MINI TWIRL HEAD SCARVES — Fine satin twill squares. Many patterns and colors — 2 for 1.44

Women's & Teen Wear
PANTY HOSE — Unconditionally guaranteed. First quality! S.M.L. Compare To: 67c pr. — 3 for 1.44
BERMUDA HOSE — Sizes 9 to 11 in top quality hose. White and colors. Compare To: 1.00 — 2 pair 1.44
LADIES' BRIEFS — Nylon briefs in a wide range of colors. Sizes S.M.L. Compare To: 1.00 pr. — 2 pair 1.44
LADIES' BIKINI BRIEFS — Selection of patterned nylon briefs. S.M.L. Compare To: 1.00 pr. — 2 pair 1.44
CLINGLESS ARNEL HALF SLIP — Mini, Petite and Average. S.M.L. Compare To: 1.99 — 1.44
LADIES' BRASSIERES — Sizes 32a to 38c. White only. Each — 1.44
LADIES' TERRY MULE SLIPPERS — Floral designs in assorted colors. S.M.L. Pair — 1.44
LADIES' SLEEVELESS PULLOVERS — Assorted designs and colors. S.M.L. Compare To: 1.88 — 1.44
GIRLS' NYLON HALF SLIPS — Sizes 10 to 14 in asst'd shades. Compare To: 1.00 ea. — 2 for 1.44
GIRLS' COTTON BRIEFS — Sizes 8 to 14. In white only. Compare To: 59c — 3 for 1.44
GIRLS' NYLON BRIEFS — Nylon tricot with lace trim. Sizes 8 to 16. Compare To: 3 for 1.00 — 6 for 1.44

BRIDGE MIXTURE — Everybody's favorite! Guaranteed fresh! 2½ lbs. 1.44
ONE SIZE PANTY HOSE — Assorted shades. Top Quality! Unconditionally Guaranteed! Compare To: 79c — 3 pair 1.44
J-CLOTHS — Yellow, Blue or Pink. Compare To: 57c pkg. — 3 for 1.44

Men's & Boy's Wear
MEN'S DRESS HOSE — Top quality hose in sizes 10-12. Compare To: 88c pr. — 4 pair 1.44
MEN'S BRIEFS — Sizes S.M.L. White cotton. Compare To: 1.88 — 3 pair 1.44
BOYS' BRIEFS — Sizes S.M.L. White cotton. Compare To: 1.66 — 3 pair 1.44
MEN'S SPORT SHIRTS — Sizes S.M.L. Wide assortment of colors and patterns. Each — 1.44

Fabrics & Notions
NYLON NETTING — 72" wide. Hundreds of uses, wide array of colors — 4 yds. 1.44
FLANNELETTE — Assortment of colors. 36" wide. Compare To: 79c yd. — 3 yds. 1.44
PERCALE COTTON — 36" wide. Assorted designs and colors. Compare To: 3 yds. 1.00 — 5 yds. 1.44
4 OZ. SAYELLE KNITTING WORSTED — Plain colors. Machine washable. Compare To: 1.19. Ball — 1.44
PHENTEX YARN — 3.2-oz. ball. Host of colors to choose from 2 ply — 4 for 1.44

Writing Supplies
250 REFILL PAPER — 250 sheets of ruled refill paper — 2 for 1.44
JUMBO WRITING PADS AND ENVELOPES — Kid or plain finished pads — 4 for 1.44
SCOTCH TAPE — Stock up now at this low price. Compare To: 59c — 3 for 1.44
PAPERMATE AND NORTHRITE '98' PENS — Long-lasting quality pens. Compare To: 98c ea. — 2 for 1.44
PLAYING CARDS — Assorted designs. Plastic-coated. Compare To: 1.00 — 2 for 1.44
PICNIC SUPPLIES — Plastic-coated paper plates and napkins. Compare To: 99c pkg. — 2 for 1.44
FINE LINE FELT MARKERS — 6 pens of various colors. Compare To: 99c ea. — 2 for 1.44
PHOTO ALBUM — Keeps plenty of pictures in one handy book. Compare To: 99c ea. — 2 for 1.44
250 SHEET TYPING PAPER — Plain white, top quality. Compare To: 1.19 — 2 for 1.44
TYPEWRITER COPY PAPER — Yellow unlined paper. Compare To: 59c ea. — 3 for 1.44

Houseware Buys
PACKAGE OF 6 FACE CLOTHS — Jacquard terry. Pkg. — 1.44
TERRY BATH AND HAND TOWEL — Slightly imperfect. Compare To: 99c — 2 for 1.44
PACKAGE OF 5 DISHCLOTHS — Large size. Compare To: 1.00 — 2 for 1.44
BEER KING GLASSES — 4-pack. Great buy. Compare To: 1.88 — 1.44
VINYL TABLE COVERS — 52"x52" Assorted designs. Compare To: 1.99 — 1.44
RUG RUNNER — Navajo Polyurethane-backed runner. 27" wide. Compare To: 1.17 ft. — 2 feet 1.44
GOLD TANKARD MUGS — Large capacity. Compare To: 3 for 1.00 — 6 for 1.44
PLACE MATS — Assorted designs, place mats with foam backing. Compare To: 49c ea. — 4 for 1.44
IRONING BOARD PAD AND COVER — Cover is teflon-coated for easier ironing. Compare To: 1.99 — 1.44
EVEREADY BATTERIES — Transistor or flashlight AA, C or D sizes. Long lasting pkg. of 2 — 4 batteries 1.44
G.E. LIGHT BULBS — In 40, 60 and 100-watt size — 6 bulbs 1.44
COFFEE MUGS — Assorted attractive designs. Compare To: 66c ea. — 3 for 1.44
DECORATED MUGS — Large capacity. Compare To: 99c ea. — 2 for 1.44
PLASTIC BLINDS — Embossed plastic blinds. White or green. We will cut them to fit any size up to 36" wide. Compare To: 1.99 — 1.44
PLASTICWARE — Cutlery, trays, buckets, dishpans. Compare to 2/88 — 4 for 1.44
GLASSWARE — Vases, bowls, ashtrays, plates, etc. Compare to 2/88c — 4 for 1.44

Music & Records
45 RPM HITS — Hits from recent weeks. Compare To: 3 for 1.00 — 6 for 1.44

THE SALE THAT BEATS ALL ONE PRICE SALE DAYS

154 TRUCKS and BUSES

ENSIGN
CHRYSLER PLYMOUTH
FARGO
TRUCK CENTRE
YATES AT COOK

XXXXXXXXXXXX

1969 LAND ROVER station wagon, 4-wheel drive, electric winch, Warn hubs. Stock No. 8252.
SALE PRICE $2595
No down payment
$91 for 36 months

XXXXXXXXXXXX

TOW TRUCK
SPECIAL

1968 FARGO D 300, 1-ton truck fully equipped with wrecker ready to work.
SALE PRICE $3595
No down payment
$126 for 36 months

XXXXXXXXXXXX

SALE PRICE
1971 FARGO D100, ½-ton sport pick-up long box, de luxe two-tone paint. Stock No. 4862.
BRAND NEW $3180
$92 down, $92 month
(48 months on approved credit)

XXXXXXXXXXXX

IMMEDIATE
DELIVERY
15-passenger sportsman wagons

B200 Leisure Wagons with deluxe camper conversions.

Call ED JOHNSON
ENSIGN
CHRYSLER PLYMOUTH
386-2411

1962 INTERNATIONAL 110 flushside pickup 6 cylinder, standard transmission, 650x 16-6 ply tires. In excellent condition throughout.
ONLY $699

1958 FARGO Pickup V-8, standard transmission, removable stake back, radio. In excellent running condition Needs paint.
ONLY $488

BRIAN HOLLEY MOTORS
3319 Douglas at Cloverdale
Phone 384-1161

FOR FORD TRUCKS
—Lights—
—Econolines—
—Mediums and Heavies—
—See—
Victoria's Truck
SALES LEADERS
Where volumé sales
SAVE YOU MORE

PETER POLLEN FORD
1060 Yates—384-1184

NEW JEEP PICKUP, V-8, automatic, 4x4, $4595. 1970 G.M.C. ½-ton, V-8, camper unit, $3200. 1968 Fargo, 4x4 with winch. Several carry-alls and pickups in stock.
VICTORIA JEEP
Hillside at Rock Bay

1956 FARGO 3-TON DUMP truxk with 3-cord box. Good running condition, $550, offers. 592-1064.

1966 INTERNATIONAL PANEL, 4-door, radio, 4-speed, V-8, power lock rear end, A-1 shape, $995. 2892 Trans-Canada Hwy. 478-2249.

BRAND NEW DATSUN 1-TON pickup, fully equipped, $2,250.
McCALLUM MOTORS LTD.
1101 YATES ST. 386-6168

1950 FARGO 1-TON TRUCK. Engine needs work, licensed for 12,000 GVW. Will accept best offer. 592-1481.

1969 ECONOLINE VAN, 300, excellent condition. $2,295. Phone 112-537-8314.

'59 GMC ½-TON, LONG BOX. Heavy duty bumper, etc. Excellent condition, $475. 477-6417.

1962 FORD, TILT CAB, 12' VAN, good shape, $2100. 384-4336, 383-6206.

1965 GMC HANDYVAN, CAMPER rig, rebuilt motor, etc. 384-6473 after 5 p.m.

1960 DODGE WINDOW VAN, seats 5. Excellent condition, $450 firm. 386-6666.

'63 CHEV ½-TON, LONG, WIDE box, heavy duty equipped. Offers. 479-2980.

1958 CHEV PICKUP, MECHANICALLY excellent. Offers. 656-1656. 2192 James White Blvd.

'56 CHEV PICKUP, SHORT narrow box, excellent condition. 592-3732.

1965 1-TON INTERNATIONAL truck, baby duals, 12,000 miles, $1,100 or closest offer. 652-1809.

'66 FORD HALF-TON TRUCK with lift-up camper, $1,895. 383-8959, after 6.

1960 MERC ½-TON, 3-SPEED, 6-cylinder, $300. 642-5605.

'68 FORD 600 CAB-OVER, $4,000. 18' enclosed van. 386-0786.

1970 VOLKSWAGEN PICKUP, radio, $2150. 652-3316.

'64 GMC ½-TON, $650. PHONE 384-7586 evenings.

1953 INTERNATIONAL PICKUP, new motor, 642-3673.

1957 FORD 800 TANDEM. STEEL box. 478-4194.

154 TRUCKS and BUSES

HIGH VALUE TRADES

65 INT. 6-passenger Travelall $1095
64 INT. ½-ton panel, 4-speed $695
63 INT. ½-ton panel with power winch $1095
59 AUSTIN Gypsey 4x4 panel $595
48 WILLYS 4x4 pickup $695
58 PONTIAC sedan $57
57 1100b ½-ton pickup, completely reconditioned, 4-speed trans, V8 engine, 8 foot box steel canopy, new tires and brakes $1895
63 CHEV 2-ton, steel 14' deck with stake sides $1795
57 CHEV 2½ ton, 6 cyl. 4 and 2, good condition $495

Trades accepted — I.H. Financing
INTERNATIONAL HARVESTER
817 Herald St. 388-5508

1968 AUSTIN GYPSY 4-wheel drive. This 4-wheel drive unit has just been traded and is in excellent condition. Fully equipped including free wheeling hubs. One owner — 15,000 miles. THIS UNIT has only been used for PLEASURE.

METRO TOYOTA LTD.
624 Finlayson
386-3516

1969 FARGO ¾-TON, LOADED with options. $2900. View at 913 Sioux Place.

1968 VOLKSWAGEN VAN, LOW mileage, excellent condition. 382-6495.

PANEL TRUCK, DODGE 1958, new brakes, mechanically sound, needs licencing. $75. 477-5657.

4-MONTHS OLD, 1971 FARGO ½-ton, 6 cylinder, custom cab. Must sacrifice, $2595. 478-3118.

1963 FORD PICKUP, 6-CYLINDER with Vanguard canopy. Offers. 384-6945.

FARGO SCHOOL BUS, mechanically good, $750 or best offer. 382-0525.

FOR SALE OR TRADE. 1958 Ford pickup, good condition for panel truck. 479-1915 after 5 p.m.

'56 CHEV PICKUP, RUNS VERY good. Offers on $400. 478-2415.

VOLKSWAGEN VAN, EXCELLENT, $895. 598-3629.

MERCEDES DIESEL TRUCK IN good condition. 383-6596.

'56 GMC ½-TON, BEST OFFER. 479-4082.

'58 FIRES

COMPLETE RANGE
OF
MICHELIN
"X"
TIRES

Sizes to fit from Minis thru Cadillacs.

Also all sizes of truck tires available.

See them at your Victoria Michelin headquarters.

D & D TIRE
1620 Blanshard St.

G60X15 BIG DADDY'S, LIKE new, fit stock 15". Look good on pick-up. Paid $130, sell $100. 658-5636.

THREE 900X20 LUG GRIP truck tires. 10.00x20, $35 each. 2733 Bowker Ave., 592-1064.

4 NUTREADS, 560X15, 590X15, $12, $14. 592-1941 after 6.

160 PARTS, ACCESSORIES

OUR NEW LOCATION
2150 Blanshard Street
Your Car's "Heart" is the BATTERY
For a Strong, Sure Start Every Time GET an "ACME"
LOWEST PRICES IN TOWN
Delivered and Installed
FRANCIS BATTERY & TIRES LTD.
Retreading Specialists

RADIATOR REPAIRS, FAST TOP quality radiator repairs at Maurice's Auto Body, 427 Bate St., Phone 384-3121. Located behind the Burnside Pay and Save Gas Station.

RINGS, BEARINGS, GASKETS, exchange brake shoes, drum turning, pin fitting, valve seat machining.
CORDS PISTON RINGS
At 834 Johnson St. 383-0011

VOLKSWAGEN
USED PARTS
OVERSEAS GERMAN CAR CENTRE LTD.
388-6461

283 CHEV, MOTOR AND P10 4-speed, '62 Sprite motor and transmission, '49-52 Morris parts, '55-57 Chev.-Pontiac headers. 658-8247 or 479-6296.

CHEV. 265, ALL NEW RINGS and bearings, new cam, complete and ready to assemble. Rebuilt 235 Chev. Must sell by weekend. 479-6919.

WRECKING 1954 CHEV, ENGINE, power seats, windows, steering, good body parts; 1961 Pontiac, 2-door hardtop, doors, rear window, drive shaft. 478-2434.

'56 FORD PARTS, MOTORS, transmissions and rear ends, good body and glass parts, everything has to go by the weekend. 384-8792.

SEATS
For sale, 2 bucket and 1 bench seat, red vinyl, complete, full size, very clean. 477-3330 after 6.

AXLES, WHEELS AND TIRES with brakes (3 sets) from new mobile home, $175 each. No. 23-974 Goldstream Ave., 5-7 p.m.

1957 PONTIAC 283, V-8 AUTOmatic, sedan, good body, glass. Runs. Tested. Sell complete only $50. 477-3770.

ALL TRUCKS, BUMPER, TIRE rack, $10. 2 tires, 14", 15" $10. Tow chain free. 18' ladder. 386-7972.

1938 FORD SEDAN BODY PARTS and rear-ends. 1955 Chev 4-door sedan or parts. 479-6112, 6-7 p.m.

GARAGE SALE — VOLKSwagen parts, Sat.-Sun., 12-6 p.m. 3911 Hobbs. 477-3210.

WANTED: WINDSHIELD TO FIT 1961 International Travelall. 479-7779.

CAM KIT, MANIFOLD, 780 Holly, fits 273, 318 or 340 Dodge, $150. 478-2741.

MUST REMOVE '62 PONTIAC-Chev. hardtop parts. What offers. 384-9496.

'64 VAUXHALL MOTOR, 56,700 miles, $75. Also '57 Zephyr. 479-7534.

1961 COMET AND FALCON parts, for sale. No transmissions. 479-3506.

'51 MORRIS MINOR, NEEDS clutch. Good tires and motor. 479-6226.

WANTED: RIGHT FRONT fender for Volkswagen 1500. 479-4771.

GM ALTERNATOR MODEL A Kingpin set, complete 322 Buick, Packard trans. 652-1469.

FOUR MAG WHEELS, FIT MOST cars, $55 pair. 384-1432.

'57 FORD FAIRLANE, NO RUST, dents, or motor. Offers. 592-6073.

1960 RENAULT COMPLETE FOR parts $45. 383-7988.

1954 FORD, WHOLE OR PARTS. Cheap. 382-4190.

1963 MERCURY WAGON, 289, standard. $200. 478-6132.

'57 CHEV, 283, WHOLE OR parts. $125. 658-5973 after 12 noon.

'56 OLDSMOBILE FOR PARTS. Phone 592-1932 after 4:30 p.m.

1949 TO '52 FORD ½-TON radiator for sale $50. 592-4198.

BELL HOUSING FOR 283 AND 327. 384-3930.

WANTED: '63 THAMES TRANSmission. Phone 479-5272.

160 PARTS, ACCESSORIES

'59 AUSTIN FOR PARTS, cheap. 385-5428.

FREE AUSTIN A-40 FOR PARTS. 479-5590.

162 AUTO REPAIRS, SERVICE and TOWING

VOLKSWAGEN
OVERSEAS GERMAN CAR CENTRE LTD.
Factory-Trained Mechanics
507 Ellice St. 388-6461

VOLKSWAGEN PARTS
And Repairs
Available at
BAVARIAN AUTO LTD.
Gov't and Herald 386-1515

YOUR SCRAPPED CAR hauled away. Reasonable rates. $3 charge for cars brought to our yard. 3015 Millstream Rd., 478-4312.

TRANSWILL AUTOMATIC transmission specialists. 384-3851. Rebuilt auto transmissions from $69.95. Tuneups from $11.95.

LICENCED EUROPEAN AUTO mechanic, fast, accurate, reasonable. Jack, 384-4606.

166 CARS and TRUCKS WANTED

DOUGLAS VOLKSWAGEN LTD.
Trade up or down
or
Buy outright
!!INSTANT CASH!!
Wanted late model imports and all model Volkswagens. Phone Ted or Chris. 9 a.m. till 9 p.m. 388-5466.

KASH
for your
CAR
CALL KEN
386-6131
anytime
at
SUBURBAN

Good, Clean
CARS AND TRUCKS
WANTED
Cash in 5 Minutes
— PLIMLEY —
1010 Yates St.

CASH
For Good Clean Cars
HORWOOD MOTORS
810 Johnson

INSTANT CASH FOR
Sports Cars and Imports
BRIAN HOLLEY MOTORS
3319 Douglas — 384-1161

SELLING
CASH OR CONSIGN
ART'S CARS — 383-8302

CASH OR CONSIGNMENT, clean cars, Haldin Motors, 1500 Blanshard, 384-6713.

168 CAMPERS AND TRAILERS

JUST ARRIVED
Our final shipment for the year of the popular SPORTSCRAFT hardtop tent trailer with new floral pattern upholstery. Still priced at $895 complete.

Our Centennial bonus sale of used trailers continues, $100 off every used trailer or camper. Don't miss this chance of getting a top quality unit at a low, low price.

See the fully CSA certified SCAMPERS and SOUTH PARKS.

PURVIS FLACK
TRAILER SALES LTD.
1915 Quadra, across from the Curling Rink
Phone 388-9188
Easy Terms

CAVEMAN PRODUCTS LTD. BUILDERS OF THE FINEST CANADIAN CAMPERS. STEEL FRAME, HIGHEST QUALITY MATERIALS AND WORKMANSHIP. C.S.A. CERTIFIED. SEE YOUR LOCAL DEALER.
2145 KEATING X RD.
VICTORIA, B.C.
652-3321

VOLKSWAGEN CAMPER, 1964, 1600CC MOTOR WITH ½ race cam. Propane stove and heater. Folding table and seat-bed. Hammock for small child. Raised roof and roof rack. See at 2844 Knotty Pine Road. 478-4346. $1550 firm.

10½' OVERHEAD TEARDROP camper, stove, oven, fridge, furnace, carpet, and jacks. Loaded with extras. Big and roomy. Excellent condition. $2150. Also 10½' Shinecki camper. $1850. Cash or terms. 384-1432.

SLEEPING TRAILER, 6' square. Custom built. Light weight. Aluminum over tubular steel construction. Extra strong axle. 2 spare tires. Wired. No sway. $400. 382-2491.

DOGWOOD TRAILER SALES
PARTS — PROPANE
RENTALS
RANDELL TRAILERS AND CAMPERS, 478-6841

CITATION 17', SLEEPS 6. Toilet. Propane fridge, range, oven, electric brakes, equalizer, large awning. All in excellent condition. $1850. 477-5960.

1968 FORD ¾-TON TRUCK WITH 10½' Security camper only 17,300 miles, all heavy duty equipment, $5,200. 241 Beechwood Avenue, evenings.

1959 FARGO TRUCK, 8' CAMPER with rack for 10' boat. All in good shape. Suitable for 2 people who like fishing and hunting. A bargain at $650. 478-1846.

NEW 22' EMPEROR (FORD) motor home, arriving June 17th at "Jackson's" Goldstream Estates, 974 Goldstream Avenue. Display at Hillside Shopping Centre, 14th-19th.

CUSTOM MADE HARDTOP TENT trailer. Large wheels. Ample storage, large beds, carpeted. $595 or offer. 658-5928.

'58 VOLKSWAGEN CAMPER van. New tires, all round good condition, 792 Revillo Place, Langford. $995 or nearest offer.

FORD'S CAMPER AND TRAILER
Profiled aluminum
parts and acessories
2614 Sooke Rd. 478-5815

SPACIOUS 9' CAMPER, STOVE, fridge and furnace, mounted on '64, ¾-ton, V-8, GMC, replacement flatdeck included. $3900. 477-2469.

13' KENSKILL TRAILER, sleeps 4, 3-burner stove with oven, ice box, sink and water tank. Good condition. $1100. 386-0096.

LIKE NEW 16' VANGUARD. Stove, fridge, brakes, heater. $2,000. 477-4017.

WANTED TO RENT: TENT trailer by responsible couple, from August 2-9, call evenings, 658-5908.

FOR RENT 14-FT. TRAILER, sleeps four, $40 a week. $120 month. 948 Old Esquimalt Road.

CAMPER FOR RENT, $40 A week. Tent trailer, $25 a week. 478-1897 or 478-4041.

SMALL CAMPER, COMPLETE unit, asking $1,250. Excellent shape. 383-0990.

FOR RENT: 17' TRAILER, sleeps 6. Toilet, fridge hot water. $50 week with hitch. 658-8275.

13' TRAVEL TRAILER, EXCELlent condition, stove, ice box, sleeps 5. 382-5049 after 7.

TENT TRAILER FOR RENT, $25 week, complete mattresses, lights, stove, cupboards, etc. 382-0409.

SPRING LOADED TRAILER canopy, 16' long, 10' wide. Cost $215. Sell $110. 384-1432.

1965 FORD ¾-TON AND 9½' custom camper. Both in excellent condition, $3,000. 592-9477.

14' TERRY TRAILER, STOVE, furnace, and icebox, sleeps 4; sacrifice $780. 477-1197.

168 CAMPERS AND TRAILERS

S. J. PEDEN LTD.
YOUR
VANGUARD DEALER

VANGUARD SUMMER SPECIAL
Buy a fully equipped 11-ft. Vanguard (model P 112 FSC) and SAVE $300. This unit comes complete with shower, hot water, monomatic toilet, 3-way fridge, oven, heater and popular fibreglass roof. Buy now at a year end price.
Our full line of Vanguard campers trailers and mini motorhome are on display now. You are invited to come in and inspect the renowned Vanguard quality.

USED UNIT SPECIALS

TRUCK AND CAMPER
1970 Ford ¾-ton, fully equipped with '71 8' 6" Vanguard fibreglas roof camper, heater and gas fridge, like new, demonstrator $6095

BOAT
19' cruiser, fibreglassed Brandvi-mayr twin 50 H.P. Mercury motors. Tandem axle trailer and power winch $4750

9'6" Vanguard Fibreglas Roof camper. Fridge, heater, oven, many extras $1695

'70 — 14' Vanguard trailer, heater, fridge and extra prop. tank $2295
8' Galaxie, full floor canopy $450
8' — 36" high canopy with slide windows $350

BUILDING?
All materials in stock to build your own camper or trailer. Let us save you $ $ $ on all your building needs.

NOW OPEN WED., THURS. AND FRI. NIGHTS TIL 9:00

S. J. PEDEN LTD.
2855 Quesnel St. 386-3464

Home of
T-E-R-R-Y
Travel Trailers

18½ ft. used KENSKILL. New condition, three years old, sleeps six; see this one for a good buy at $3200.

1970 — 16' new TERRY at a REDUCED PRICE

MULLINS MARINE SALES LTD.
925 Yates St., 382-1928

HEY GUYS!!
There's a new Sweetheart in town — come and see her this week at the Hillside Plaza Outdoors Show — her name is TRAVELAIRE and her statistics are 20'x8'x7'6" and with measurements like this and her own Tandem Wheels you will be proud to take her home to Mother.

COASTLINE TRAILER CENTRE
(Victoria) Ltd.
642 Burnside Rd. 388-6021

FENNELL'S
TRAILER SUPPLIES
Parts — Propane — Repairs
GALAXIE CAMPERS

Open 7 days a week
6459 Pat Bay Hwy. 652-2511

SECURITY CAMPERS
WINNEBAGO MOTOR HOMES
MORRIS
TRAILERS AND CAMPERS
2936 Douglas at Burnside 385-2332

MOTOR HOMES — TRAILERS
Haico's Empress and Skylark Canada's top quality travel units "Jackson's" Goldstream Estates 974 Goldstream Ave., Hwy. 1A Display at Hillside Shopping Centre, 14th-19th

1970 27-FT. AIRSTREAM OVERlander Land Yacht, fully self-contained, air conditioned, used 3 months, 25 per cent discount for cash. J. Douglas, Mill Bay Road, Mill Bay. Phone 743-9412.

PRIVATE SALE, CAMPING trailer, "Adventurer" model 1201, 1971. Fully equipped with all the options. Can be seen at 1940 Fort St., Apt. 201 after 6 p.m. Best offer.

SCAMPER, 17', STOVE WITH oven, hood and fan, toilet and shower, water heater, combination refrigerator heater, jacks and mirrors. Low mileage. $2995. 656-2561.

ATTENTION CAMPER OWNERS
Auxiliary gas tanks, tire mounts and bumpers. Oak Bay Texaco, 1990 Oak Bay Ave., 598-3411.

SELF-CONTAINED MOBILE home will consider boat of equal value in trade or offers. 1458 Jamaica, 477-8152.

COMPLETELY SELF-CONtained Scamper mobile home. Will consider car or real estate in trade or offers. 385-6507.

1962 FORD THAMES WINDOW van, partially finished, tested 1972. Haldin Motors, 1500 Blanshard, 384-4713.

8' BLUE BONNET CAMPER, full double bed. Stove and ice box, jacks, etc. Sacrifice, $675. 477-6417.

8' CAMPER, SLEEPS 4. '66 Merc ½-ton, automatic, V-8. 385-4201 before 3, weekdays.

WANTED: GOOD 8'-9' CAMPER, side dinette style, cash to $1000. 642-5534.

HOME-MADE TRAILER 6'x10'4". Unfinished. Could sleep 4. $170. 385-8959.

MOTOR HOME CHASSIS, 1-TON designed for 18' with rebuilt 283 automatic. $527. 2450 Millstream.

4' CANOPY WITH CLOSING door, 2 bunks. Fully insulated. 383-6590.

TENT TRAILER PLUS 8X10' add-a-room. Excellent condition. 1177 Old Esquimalt, 388-6574.

BOX TRAILERS — SIZES 4X6, 4x8, 5½x4, Al's Boat Trailers, 383-6233.

HARDTOP TENT TRAILER FOR rent. $40 week. 386-2803. D. Fowlie.

67 ENGLISH ECCLES DELUXE trailer, sleeps 6, first $1575 takes. 2376 Bellamy Road.

FOR SALE: SMALL HARDTOP camping trailer, separate utility box, suit small car, $110. 383-2723.

8 FT. CAB-OVER CAMPER, IN clean condition with stove, icebox, $825. 479-6912 or 383 Agnes St.

FOR RENT: 17' TRAILER, sleeps 8. Toilet, fridge, hot water. $50 week with hitch. 658-8275.

'49 MERCURY CAMPER, OPEN for offers. 592-6496.

TENT TRAILER, 1 YEAR OLD, with awning, $400. 478-6839.

1976 MOBILECRAFT 18' TRAILER, all conveniences, sleeps 6. 479-1670.

3-BED TENT TRAILER, $720 Fort Bay Road.

BOOKING NOW FOR RENT — travel trailer, sleeps 4. 385-0010.

SMALL CAMPER FOR SALE. 383-6596.

VAN ISLE HOLIDAY TRAILERS, axle hitch rentals. 652-1696.

FOR RENT: 8 CAMPER, $45 week. 477-2721 or 477-4476.

8 FT. TRUCK CANOPY, INsulated and light. 2815 Rockwell.

168 CAMPERS AND TRAILERS

SEAGULL AND
CAVEMAN CAMPERS
PROWLER TRAILERS
DIVISION OF DOMINION MOTORS LTD.

—TRAILERS
'67 19' SCAMPER, shower and toilet, 110V propane fridge, stove and oven, blower fan, large furnace $2595

'70 22' TRAVELAIRE, toilet and shower, propane and electric fridge, 15,000 BTU furnace with blower, eye level oven and on tandems $4195

'70 24' PROWLER, 4-Burner stove and oven, blower fan, bathtub, toilet, large 2-way fridge, twin beds. Also sleeps 4, and on tandems $4495

Campers bought for cash or consign
1812 Douglas St. 385-5012

15' TRAILER, ELECTRIC brakes, oven, ice box, very good condition. 382-8370.

FOR RENT: TENT TRAILER with mattresses. $25 a week. 592-1864.

'65 CHEV. PICK-UP AND HOME made 8' camper, $1000, firm. 642-5964.

PROFESSIONALLY MADE LOW-boy camper, ice box, sink, $300. 652-3000.

MONOMATIC TOILET, LIKE new, ½ price. 478-5996.

8' TRUCK CANOPY, CLOSING door. 479-3301.

13' TRAVEL TRAILER, $450 OR best offer. 479-5364.

SPACIOUS 18' TRAILER, SLEEPS 6, stove and ice-box. 656-5555.

NEW 3' ALUMINUM CANOPY. Centre light. 2659 Prior St.

ELGIN SOFT TOP TENT trailer, sleeps six. 598-3681.

169 MOBILE HOMES and PARKS

GLENKEY MOBILE HOMES

"Your key to better living"

—NOW IN STOCK—

66'x12' Glendale 3 bedrooms
66'x12' Montrose 3 bedrooms
65'x12' Teds Home 3 bedrooms
65'x12' Crestwood 3 bedrooms
61'x12' Glendale 3 bedrooms
60'x12' Tuxedo Manor 3 bedrooms
60'x12' Elmonte 3 bedrooms
60'x12' Crestwood 2 bedrooms
56'x12' Glendale 3 bedrooms
56'x12' Crestwood 2 bedrooms
56'x12' Tuxedo Manor 2 bedrooms

Plus many, many more to choose from in 1, 2 or 3 bedrooms.

All Glenkey Homes are fully furnished, delivered and completely set up.

NOTICE
We now have space for your new home just 2 miles from City Centre at our new Craigflower Road development. Now is the time to pick out your new home as this is a prime location and spaces are going fast.

SEE US NOW!
at
GLENKEY MOBILE HOMES LTD.
2745 Douglas St.
at Hillside
For information call:
Don Delaney 385-2491
Maurice Ebel 385-2492

GOLDSTREAM
MOBILE HOMES
Sales — Park
COMMODORE—ATCO HOMES
3885 Trans-Canada Hwy.
478-1751

CONGRATULATIONS to MRS. W. TICKLE Hanaimo, B.C.
Recent winner of our door prize presented by Commodore Mobile Homes on behalf of
GOLDSTREAM MOBILE HOMES
VICTORIA.

OPEN HOUSE
Every Sat. and Sun. 1-5 p.m.
AT
"HIDDEN VALLEY"
2506 Fiolence LK RD.
Choose your home and site. Single and Double wides.
Rents from only $55
For Full Details, Call
WAGON TRAIN MOBILE HOMES
2524 Douglas St.
386-3291 or 478-6112

See our deluxe 3 Bdr Statesman Shag carpet Elect. range - Oil heat. Double windows and much much more and priced right for a quick sale — Call Gordon 386-3291 for complete details
WAGON TRAIN HOMES
2524 Douglas St.

GOLDSTREAM VILLA
Lovely Diplomat double trailer for immediate occupancy - only 8 months old — see it now — Asking price $13,900. All offers or trades considered. FREDDY STARKE, 388-6231 or 384-9633. Island Pacific Realty Ltd.

TOTE-EM
TRAILER SALES
2744 Spencer Rd.
478-1041 Days.
384-8791 Nights

BLACKTOP COMPLETED. A few spaces left at Shirlmae Park, Millstream and Hoy Lake Rd., Langford. No pets please. Open for inspection Sunday, 12-5 p.m. or 383-4083.

FOR RENT: 18 FOOT TRAVEL trailer, self-contained, sleeps 6, fully equipped including TV and cabana, and located on beach with complete hookup, heated outdoors pool. Phone 478-2954, after 6 p.m.

DEATH IN FAMILY, MUST sell, leaving country. 1970 Nashua, 60x12', 3 bedrooms (front and rear), 1½ bathrooms. Quality furniture, private space. 478-7006.

TRIANGLE HOMES LTD.
MARINER-GENERAL
478-1774 Res. 656-4361

WELLS O' WEARY TRAILER LODGE, waterfront, 5 miles west of Sooke on West Coast Rd., 385-3674, 642-5465.

1968 12X48' 3-BEDROOM LAMPlighter, full furnished, excellent condition. $7,000 or nearest offer. 479-1925.

12'X60' 2-BEDROOM MOBILE home with appliances. 24'x32' double wide, 5-bedroom. Both like new. 478-4868.

MUST SELL 1967 12'X60' PARKwood, 2 bedrooms, furnished, washing machine, offers considered. 478-5477.

P AND R SALES LTD., USED mobile homes and trailers. 478-2722.

1970 3 BEDROOM 60X12 MOBILE home, unfurnished. $7500. 3 - 974 Goldstream Ave.

MUST SELL 8X40 MOBILE home. Nearest offer to $3800. No. 5 Thetis Lake Trailer Park. 478-3845.

LARGE TRAILER SPACE, quiet court, $30 monthly. 478-6301.

169 MOBILE HOMES and PARKS

BOB'S TRAILER SALES

16' LO LINER, L. Kitchen $2245
18' STARLINER $3845
20' LANDMARKS $4395
23' LANDMASTER $4995
1970 TRAVELAIRE, 22ft. as new $4150

NEW and USED
CAMPERS

Single and Double
Wide-Mobiles

Spaces for All Our Homes

Office 385-3623 Home 478-4979

PARKWOOD 12X56 FURNISHED for sale. $7500. 478-3152.

CHARMING ESTA VILLA, 12X48, for sale. 479-2547.

2-BEDROOM MOBILE HOME, 10x50, furnished, $5,000. 478-2995.

8X35' (GENERAL), $2,500. 8X12 Cabana, $150. 478-3836.

ONE-BEDROOM MOBILE HOME, as new. Sacrifice price. 4978-2722.

178 SUMMER RESORTS

YACHTSMAN'S
HIDEAWAY HOLIDAY
"A"-frame cottage on an island near Yellow Point. Ideal base for fishing, cruising, swimming, lazy island living. Clams and oysters. Good. moorage, rowboat. $50 per week. Water taxi service if required. 592-6936.

SHAWNIGAN LAKE SOUTH end, lakefront cottage for rent, good float. Water skiing, swimming, August, $65 week. References required. Victoria Press Box 246, 388-4088.

SHAWNIGAN LAKE
Two-bedroom furnished cabin available now til August 31, 1971. $50 per week. Metropolitan Realty Ltd. 386-3585.

CORDOVA BAY WATERFRONT. Now booking reservations for unit on the beach. July and August. $50 week. Apply Parkview Store, 4999 Cordova Bay Road.

COTTAGE FOR RENT ON LAKE Cowichan. By day or week. All conveniences and safe beach. June-August. 477-3656.

TWO FURNISHED COTTAGES on Shawnigan Lake. All facilities, hot water, $40 week and $80 week up. 384-1761, 479-2469 or 743-5198.

SHAWNIGAN LAKE AREA
For rent July 31-August 7, furnished riverfront cabin. $12 week. 598-4233.

LONG BEACH, RUSTIC COTtage, private, $90 per week. Box 65, Ucluelet. 726-7068.

FURNISHED CABIN FOR RENT, Shawnigan Lake. 478-5267.

181 TOURIST ACCOMMODATION

TO MAKE RESERVATIONS FOR your motel unit, trailer site or camping spot, phone: 757-8339 or write Skyline Crescent Motel, RR1, Qualicum Beach, B.C. Safe playground for children. Bar-B-Q, showers, toilets. Babysitters available while Mom and Dad go fishing.

TWO-ROOM MODERN HOUSE fully furnished on the shore of beautiful Cowichan Lake, private wharf, bathing beach. Bookings still available for June-September. Bring your boat. $200 per month. Deposit required. Victoria Press, Box 676.

FULLY FURNISHED HOUSEkeeping units $45 to $85 per week. Excellent swimming, fishing, row boats available. Ideal family vacation. Phone 246-9769 or 753-4650.

ROCCABELLA GUEST HOUSE — the home of "C'est si bon rotisserie." Rooms single $4 up. Weekly $20. Breakfast available. 385-9030. 777 Blanshard.

STRETCH YOUR HOLIDAY dollar. Bed and breakfast, double $8. 592-6731.

1 BEDROOM AND BACHELOR Fully furnished, daily, weekly and monthly. 592-9516, 477-4434.

BIG, BEAUTIFUL SLEEPING room, share kitchen. 383-5310, Jaguar Investments.

185 CONVALESCENT and REST HOMES

DE LUXE ACCOMMODATION IN VICTORIA REST HOMES
Ladies, gentlemen or couples. Nurse (24 hours). En suite plumbing, buzzer at beds, hydraulic bath lift, elevator, TV, excellent menu, tray service, level entrance. Reasonable rates. 385-6213 or 383-6395.

HIGH STANDING REST HOME in Victoria for lady who needs attention. Main floor. 1 private room, 1 semi. Nurse 24 hours a day. Excellent meals. Tray service. Reasonable rates. 384-1750.

EXCELLENT ALL ROUND CARE for elderly men and women. Large, bright rooms, Spacious grounds. View Manor Rest Home. 383-5840.

SEMI-PRIVATE ROOMS, FOR ladies or gentlemen. Bright, cheerful, roomy. Excellent care and attention. Reasonable rates. Phone 388-7630.

GRACIOUS ACCOMMODATIONS for ladies, charming living and sun room, no stairs. Nutritious meals, kindly attention. Central. 384-0693.

LOVING CARE FOR MOTHER or Father. Call Mrs. Mack, 383-9315.

FAIRFIELD REST HOME

SEMI-PRIVATE VACANCY FOR lady. Welfare case welcome. Victoria Press, Box 185.

VACANCY IN OAK BAY, NEAR park and sea. 598-4423.

190 ROOM and BOARD

ROOM AND BOARD FOR gentleman. Sunny, extra large home. Beachfront. Secluded. 658-6965.

FOR ELDERLY COUPLE OR lady, de luxe accommodation. Sitting room and bedroom with bath. 598-4603.

VACANCY IN GUEST HOUSE for elderly people, main floor, $175 per month. Excellent meals. 383-7797.

ROOM AND BOARD FOR MEN, single or sharing, good meals, TV, light laundry. 598-1719.

FAIRFIELD, BY BEACH, STUdent or working person, nice home. 384-6049.

COMFORTABLE ROOM, NEAR Beacon Hill Park and town. 315 Vancouver St.

ROOM AND BOARD FOR OLDER ladies. Phone 382-9678, 3-6 p.m.

ROOM AND BOARD, ENGLISH cooking. 386-8520.

MEN, SINGLE OR SHARING, home privileges. 388-5077.

GOOD ACCOMMODATION FOR men, close in. 386-4550.

ROOM AND BOARD
383-6964

BUY
SELL
TRADE

CLASSIFIED
"Victoria's Largest
Proven Marketplace"

193 ROOMS TO RENT

HARRIS GREEN APT. HOTEL. Clean room, $20 weekly. Parking, laundry, community kitchen. Right downtown at 921 Pandora. 385-9090.

LOVELY SUNNY ROOM WITH fireplace, working men only, $65 or may share kitchen, everything supplied. 592-6326.

SINGLE AND DOUBLE ROOM, with community kitchen and laundry, close to store and bus. 386-4676.

ESQUIMALT, SEPARATE ENtrance, community kitchen. All found, men only. 383-8613.

2-ROOM UNFURNISHED SUITE, stove, fridge, updairs, 1325 Esquimalt Road. 479-1443 or 652-3207.

UNIVERSITY AREA, NEW, DECorated room, in modern home. Call after 5 p.m. 477-8854.

NICE ROOM FOR GENT, SHARE TV, and kitchen, $12 week. 384-4524.

LOW PRICED DOWNTOWN housekeeping rooms. Oxford Hotel, 717 Fort St. 384-3751.

SLEEPING ROOM, TWIN BEDS. Princess Ave., phone 382-3025.

197 HOUSEKEEPING ROOMS TO RENT

BEACON HILL
Sleeping room with common kitchen and 2 baths. Furnished for young, quiet, clean, working person. $48 mo. July 1. Call P. DUECK, Town and Country Realty Ltd., 382-7276.

RITZ HOTEL
Stay downtown and save bus fare. Housekeeping rooms, small suites. Fully furnished
T.V. Lounge Elevator Service
710 Fort 383-1021

SCOTT APARTMENTS
Extra-large L H K rooms for middle-aged or elderly tenants. Hot and cold water, gas ranges, cablevision all rooms. 2659 Douglas St. 382-1221.

$90, FOR QUIET ADULTS ONLY. Bright partly furnished, 3-room suite in Fairfield, near park, sea and bus. 1032 Oliphant. 383-6385 or 656-6283 evenings.

VERY SMALL, BRIGHT, PREfer lady. Hot plate, fridge, $50. Available immediately. 1413 Fernwood. 383-0724.

DE LUXE ROOM, KITCHENette, bath, TV room, near Jubilee Hospital. Working man only. 592-7971.

FRONT ROOM, STOVE, fridge, near hospital. Basement suite, own entrance. Gent. 1618 Richmond.

LARGE BRIGHT ROOM, WALKing distance to parliament buildings and park. $75. Suit business woman or retired lady. 384-0237.

ONE AND TWO ROOMS, COLOR TV, cablevision, utilities included. $66 month. 478-3440, 386-9309, 384-4588.

ROOM FOR MAN, USE OF kitchen, livingroom, washing facilities. Weekly clean linen. $60. 382-8646.

HOUSEKEEPING ROOM, LARGE window, separate entrance. Cablevision TV, $60 per month. All services included. 386-6189.

WORKING OR RETIRED LADY, everything found, walking distance. 383-0775.

FURNISHED HOUSEKEEPING ROOM, SHARE WASHROOM. 386-9103.

LIGHT HOUSEKEEPING, FURnished room, separate kitchen, $75 month. Close in. 383-4387 5-7.

ROOM WITH KITCHENETTE for working lady, quiet, $70. 931 McClure.

2-ROOM UNIT, FRIDGE, CLOSEin, working person, $60. 1109 Princess Ave.

LADIES, LARGE, CLEAN, fridge, stove, kitchenette. Close shopping, bus. 385-5060.

HOUSEKEEPING ROOM, WALKing distance to town and park. 235 Government. 384-1663.

CLEAN, BRIGHT, ALL FOUND, fridge, shops, bus, park, sea. 383-9794.

CLEAN ROOM. AUTOMATIC heat. Working woman. 2311 Dowler Place, 383-6675.

CLEAN ROOM, BEDDING, dishes, utilities. Respectable working person. 388-4858.

HILLSIDE-DOUGLAS AREA, basement room suitable for single man, $35 per month. 384-1622.

NICE FURNISHED HOUSEkeeping, close in, gentleman. $45. 382-4946.

FAIRFIELD, BRIGHT, CLEAN rooms, from $55. 388-6966.

199 HOUSEKEEPING ROOMS WANTED

QUIET MIDDLEAGED SEMI-retired gentleman, requires room with kitchenette or small apartment preferably close in. Rent must be reasonable. Victoria Press, Box 258.

200 APARTMENTS TO RENT UNFURNISHED

OLYMPIC COURT
APARTMENTS
827 Selkirk Street
Esquimalt
Close